MANN ALIVE!
Paul Mann
ten 'til two.
C-FAX 1070

92nd YEAR, No. 255 ★★

Victoria Times

VICTORIA, B.C., FRIDAY, APRIL 9, 1976

Large Selection of 1976 Econoline Vans
TEST DRIVE one today!
peter pollen ford

15 CENTS DAILY, 30 CENTS SATURDAY

TROOPS FIGHT FLOOD

SOURIS, Man. (CP) — Troops moved into this southwestern Manitoba town early today to join the fight against record flood levels on the Souris River.

Ten homes had been evacuated by early today in the low-lying northeast corner of the town. Another 50 were considered in danger in an area never before flooded.

Occupants of a trailer court were evacuated at Melita, upstream from Souris, where a control dam was washed out Thursday night.

Mrs. L. W. Knight, wife of the mayor of this town of 1,700, described the flooding as "by far the worst we've ever had."

The river rose about six feet Thursday afternoon but the rise slowed considerably overnight.

The Souris flows into Manitoba from North Dakota, where a record level of 8.8 feet above flood stage was set Thursday at the border point of Westhope.

High water and ice Thursday knocked out the historic swinging bridge over a narrow section of the river at Souris. The bridge was a pedestrian crossing which had survived all previous spring floods since it was built in 1904.

Melita resident needs a boat to check his shed flooded by the Souris River

School Taxes Up 16%: McGeer

Education tax rates could increase by an average of seven mills — from 40.98 to 47.6 — across the province this year, Education Minister Pat McGeer said today.

The rise of 16 per cent will occur if school districts do not trim their budgets back from the previously announced 19 per cent average increase.

The basic school tax levy, set by the provincial government, will be 32.5 mills, up six mills from 1975.

This levy is imposed to pay the local share of basic education costs and is the same in most school districts. The difference between the amount the basic levy raises and the actual cost of the basic education program, is paid by the provincial government.

But most school districts draw up budgets which go beyond the basic education program and thus actual mill levies go beyond the basic 32.5 set by the government.

While the basic mill rate levy has increased dramatically, McGeer said the provincial government's share of basic coasts is still $309 million or 47 per cent.

In addition, he said, the government pays 71 per cent or $42 million of college costs.

Quebec Teachers Defiant

Times News Services

QUEBEC — Quebec's 80,000 teachers, bluntly ordered by special legislation Thursday to cease work stoppages and harassment tactics, will likely risk grave penalties by defying the law and pursuing their contract battle with the government.

Most schools throughout the province were closed today as thousands of teachers gathered at union meetings to decide future strategy.

In an early development, the North Island Teachers Association, representing about 800 teachers in suburban Montreal, voted 95 per cent to defy the law.

The legislation, which goes into effect midnight Sunday night, bars the teachers from holding any disruptive activities for 80 days.

Unions face fines of up to $50,000 a day and members $250 a day for defying the law, which passed third and final reading Thursday night.

Nanaimo Vandals Go on Rampage

NANAIMO (CP) — More than $10,000 in damage was done Thursday night to the furnishings, equipment, glass and structure of the Nanaimo District Secondary School by vandals, RCMP said today.

Officials said in one wing of the school alone two large glass windows were shattered in the library, bookcases were pushed over, student lockers were opened and the contents strewn, musical instruments were smashed, and overhead projectors tossed to the floor.

In the audio-visual centre, television sets and other equipment were destroyed, a television in the shop wing had a hammer thrown through it, the school office was broken into and a cabinet file pushed over, vending machines were rifled open and plate glass dividers broken.

Joe Kilner, chairman of the Nanaimo School Board and head of the Mid-Island Public Employers' Association, said today that the school was closed but probably would be re-opened Monday if striking school workers allowed the board to hire outside workers to clean up the mess.

Both the Nanaimo School Board and the Canadian Union of Public Employees locals 606 and 401 have offered $100 rewards for information leading to the arrest and conviction of anyone wilfully damaging city or school board property.

Local 606, representing employees of the school board, had been picketing the school as part of a strike action that began Monday.

CBers SPARK BLAZE

BURNABY (CP) — Two men were badly burned early today when a radio antenna they were erecting on an apartment house roof came into flashing contact with a 12,000-volt B.C. Hydro line.

The resulting fire burned the three-storey apartment building in this municipality neighboring Vancouver, sending five firemen to hospital with minor injuries.

Douglas Hawley and Gary Skett, both in their 20s and both residents of the apartment block were in fairly good condition in hospital with third-degree burns.

A fire department spokesman said that the two men were putting up a citizens' band radio antenna when it touched the 12,000-volt line.

"It caused a short circuit that turned all the electrical wiring in the building red hot," said Burnaby assistant fire chief Basil Pontifex.

"Fires broke out simultaneously in all parts of the building.

"At first, we thought it was the work of an arsonists."

Pontifex said that 40 firemen using five pumper trucks fought the fire for almost seven hours.

ECUADOR QUAKE KILLS 10

Times News Services

QUITO — A strong earthquake hit western Ecuador early today, killing at least 10 persons and injuring dozens in the Pacific oil port of Esmeraldas.

A number of buildings collapsed when the quake struck with a force of from 6 to 7 on the open-ended Richter scale at about 2:15 a.m.

The city was blacked out and people ran into the streets in panic.

Meanwhile a small boy was killed Thursday as a series of earth tremors continued to shake the eastern Turkish province of Agri.

The latest fatality brought to seven the death toll since earthquakes began to hit the foothills of Mount Ararat, the highest mountain in Turkey, a week ago.

B.C. to Join Federal Guides

Legislation allowing the B.C. government to sign an agreement with Ottawa to participate in the federal anti-inflation program was introduced in the House today.

At the same time the province announced it will intervene in a Supreme Court of Canada case which is testing the constitutionality of the federal anti-inflation program.

Premier Bennett said while B.C. supports the federal program it wants to ensure that agreement will not lead to any infringement on provincial rights in future.

In the court case, therefore, B.C. will support the federal position on the clear understanding that Ottawa can intrude on provincial rights only if there is evidence that emergency conditions exist.

The B.C. legislation, entitled Bill 16, the Anti-Inflation Measures Act, authorizes the government to enter into agreement with the federal government to have the anti-inflation guidelines applied to prices and wages in the public sector of the province.

Bennett stressed that the agreement, which is still under negotiation, will likely expire in April, 1977, considerably before the federal program is scheduled to end.

But Bennett said that by next year B.C. should have its own anti-inflation program in operation and can take back jurisdiction from the federal government.

The bill also allows the province to investigate and regulate the prices of commodities and services in B.C.

See FEDERAL Page 2

BOMB SCARE

A telephoned bomb scare resulted in the B.C. Medical Building on Government being temporarily evacuated today. An evacuation fire drill was carried out while units of the city police and the provincial government's security section searched the building.

WORDPLAY

vanish
anish
nish
ish
sh
h

THANKS TO FRED SCHWEER, GRAND PRAIRIE, TEX.

Send your own WORDPLAY, care of this newspaper.

INDEX

Classified 386-2121
News 382-3131

	Page
Births	30
Classified	30-43
Comics	21
Deaths	43
Entertainment	16, 17
Family	27-29
Finance	6, 7
Gardening	31
Sports	20, 21

WEATHER

Tonight, Saturday: Periods of Rain

BANK ON IT . . . AKLAVIK'S HERE

YELLOWKNIFE, N.W.T. (CP) — A school teacher in the remote Northwest Territories community of Aklavik thinks a Canadian bank needs a geography lesson.

Barbra Lakatos is upset because a letter from the Banque Provinciale de Canada said:

"Further to your renewal for a Master Charge card, we have to inform you that we do not issue cards to be sent out of Canada.

"However, if you come back to Canada please get in touch with us and we will be glad to issue you a Master Charge card."

Mrs. Lakatos said she replied informing the company that Aklavik is in fact in Canada but has had no response from the company.

A spokesman for the firm, Francois Kogovsek, said it was a coincidence that Mrs. Lakatos got the letter, designed for people now living in the United States.

Secretary Says Lauk Removed Gov't Papers

By LINDA HUGHES
Times Staff

A secretary has accused former economic development minister Gary Lauk of carting away 22 boxes of government files at government expense shortly after the Dec. 11 election.

Socred Economic Development Minister Don Phillips carried the accusation into the legislature and at one point accused Lauk of "stealing" government material.

He withdrew the remark at the request of the Speaker.

Lauk said all the files he removed were personal and it is common practice to take such material away when a minister leaves office.

But his former secretary, Sarjit Olaizola, said she felt what she was instructed to do was wrong and all the material taken away was ministerial, rather than personal files.

Olaizola said Lauk instructed her on Dec. 15 to pack up all the files in the office. On Dec. 16 he told her to rent a van and personally take all the material over to his home in Vancouver.

"I literally emptied the filing cabinet drawers," she said. "I objected to what I was being told to do, but I'm just a civil servant and I did as I was told."

(B.C. civil servants and cabinet-appointments take an oath of secrecy which stipulates they will not divulge or speak out on any government business.

(Ministers' secretaries by tradition are appointed politically through cabinet order in council. Olaizola was appointed by both NDP and Socred governments as secretary to Lauk and Phillips respectively — and similarly was made secretary to former highways minister Phil Gaglardi in the previous Socred regime.)

That same day the former premier's secretary phoned Olaizola and told her to be sure she packed up all the mining files.

"She said Dave (Barrett) wants you to be sure to take all the mines material," said Olaizola.

Former provincial secretary Ernie Hall apparently called Olaizola next and also told her to be sure to pack up the mining files.

She closed the minister's office for two days — Dec. 16 and 17 — while she moved the material.

Rent of $41.70 on the van was charged to the government and the department also paid a second bill, she said, covering the cost of sending over Lauk's personal possessions on another date.

Asked why the former government wanted to take the files away, Olaizola said she assumed it was because they had something they didn't want anyone to see.

She said none of the 22 boxes contained personal files, and most of it was correspondence with other government departments and agencies.

Shortly after Phillips was sworn in as minister in late December, a registered letter was sent to Lauk requesting he return the files, she said.

But Lauk phoned her she said, and told her the materi-

See PAPERS Page 2

ANDERSON

NEW SERIES ON YOGA

Yoga . . . an exercise for the mind as well as the body.

The benefits are many, from weight control to an increased ability to cope with stresses and tensions of everyday living.

Beginning today on Page 27 in the Family Section will be a seven-part series on Yoga, prepared by Nora Anderson. The first part introduces the concept of Yoga and describes several warm-up exercises.

Marchand, Jamieson Grilled Over Sky Shops

Times News Services

OTTAWA — Two cabinet ministers were grilled in the Commons Thursday over the possible role played by former assistants of theirs in the Sky Shops Affair.

Don Jamieson and Jean Marchand who came under fire from Tory MP Elmer McKay have already turned over to the RCMP files from their tenures as transport minister.

Informed sources here say the aides are facing charges.

McKay asked Marchand to "clarify the role his staff played with regard to the sky-Shops affair and whether unauthorized acts and signatures were arranged without his knowledge."

"The matter is hearsay," Marchand later told reporters, "and I will not comment further. I do not know if there is any foundation to the matter."

MacKay told reporters later there was "foundation" behind his questions and that the time frame involved was the spring of 1972—which was apparently the focal point for the RCMP investigation.

At that time, Jamieson was minister of transport and Marchand was minister of regional economic expansion and the prime minister's chief Quebec lieutenant.

Jean Rivard, Ottawa correspondent for Telemedia, the Quebec radio network, meanwhile, quoted letters purporting to show that the former aides are involved.

The case involves the 1972 cabinet extension, without competitive bids, of a Sky Shops license to operate a duty-free store at Dorval Airport in Montreal until 1980.

As reported Thursday by Rivard and also by Dan Turner on the Ottawa TV station CBOT, documents obtained in the investigation show the following sequence of events.

In October, 1971, a senior political figure visited the office of Marchand.

On Oct. 26, 1971, Marchand aide Carmel Carriere sent a handwritten note on ministerial stationery to Andrew Chatwood, executive assistant to Jamieson.

The note said Marchand insisted on reversal of transport ministry advice to call for competitive bids for the duty-free license at Dorval, rather than simply renewing the Sky Shops licence.

On Nov. 12, 1971, a Carriere note in the same vein went to Chatwood.

On Nov. 23, 1971, Chatwood wrote to William Huck in the air transport division of the transport ministry, with a copy of the letter going to O. G. Stoner, deputy transport minister, saying Marchand was insisting that no competitive bids be called.

On May 1, 1972, a typewritten letter from Chatwood informed Carriere that the decision on putting the Dorval duty-free license up for competitive bid had been reversed.

Third Mudslide Closes Road

CASTLEGAR (CP) — A third mudslide in three days has closed another portion of Highway 3 between Castlegar and Nelson.

The new slide, 200 feet long and about 12 feet high, closed the road about 3 a.m. today, a half-mile west of the two other slides and about eight miles east of Castlegar.

B.C. Telephone Co. reported long distance circuits in the area were out, although service was expected to be restored by afternoon.

NEW HOUSING DEPUTY NAMED

A program director with the housing department has been appointed deputy minister to replace Gary Begg, who resigns at the end of this month.

Larry Bell, 38, will receive a salary of $43,080 in his new post.

Bell has been with the department since June, 1974, and prior to that was research director with United Community Services in Vancouver.

He has a BA in economics from the University of B.C. and an MA in social sciences from San Jose State College.

BELL

Brentwood Man Drowns

Brentwoood resident Jack Joseph Sam, 44, drowned Thursday in a fall from the Mill Bay ferry a short distance off the Mill Bay dock.

Shawnigan RCMP said Sam had been a passenger, apparently heading home across Saanich Inlet about 4:15.

He was noticed in the water about 100 yards out by Roy Daniels, of Mill Bay, and Peter Jones, of Sidney, who were working on a roof nearby. No one on the ferry apparently was aware that Sam was in the water, despite his cries for help, and the vessel kept moving.

Jones and Daniels heard the cries and ran to the water's edge to see what help they could give, but the body was not recovered by police until 5 p.m., with assistance from a nearby marina and boat from Brentwood College.

B.C. Paying for Montreal Oil?

The B.C. government has asked Ottawa to subsidize the estimated $37 million increase in the province's petroleum cost resulting from the federal government's export policy.

Transport Minister Jack Davis, also responsible for energy matters, said Thursday he has sent a letter to federal Energy Minister Alastair Gillespie asking for the subsidy.

Davis said Ottawa's decision to cut off crude oil exports to the U.S., and therefore divert oil previously going to the Pacific Northwest to Eastern Canada, is driving up the price of oil in B.C.

Because there is much less oil travelling westward, the cost of transportation from Alberta to Vancouver will go up 74 cents a barrel next year.

The resultant penalty to B.C. consumers will be about $37 million in 1977, said Davis.

So while Ottawa subsidizes a new Sarnia-to-Montreal pipeline and assures Montreal of a constant oil supply from Western Canada, at no increase in price, B.C. will be facing price increases.

Davis said the federal government is subsidizing the Sarnia-to-Montreal pipeline at a cost of about $20 million this summer and it should also subsidize the Trans-Mountain pipeline by $37 million to keep prices in B.C. constant.

"Clearly, British Columbians are faced with added costs as a result of the federal policies which put Montreal ahead of Vancouver, he said.

TransMountain Pipe Line Company, of Vancouver, has requested National Energy Board permission to increase the pipeline tariffs for delivering oil from Edmonton to Vancouver and Puget Sound refineries by 25 per cent, effective this month.

But the NFB has set aside the application and has asked TransMountain to provide additional financial and economic information to justify the 10-cents-a-barrel tariff increases.

In his letter to Gillespie Davis said not only does Montreal get an assured oil supply from Alberta but it continues to draw on subsidized oil from the Middle East.

"Our deliverd price, meanwhile, is going up and we do not have an alternative source of supply in sight," he said.

MARPLES WOOD LATHE TOOLS
'49.90 and '84.60
Per Set
ISLAND SAW CO.
617 Chatham St., 385-5500
1 Blk. E. of Cap. Iron 4-2

THE OUTCASTS

by Ben Wicks

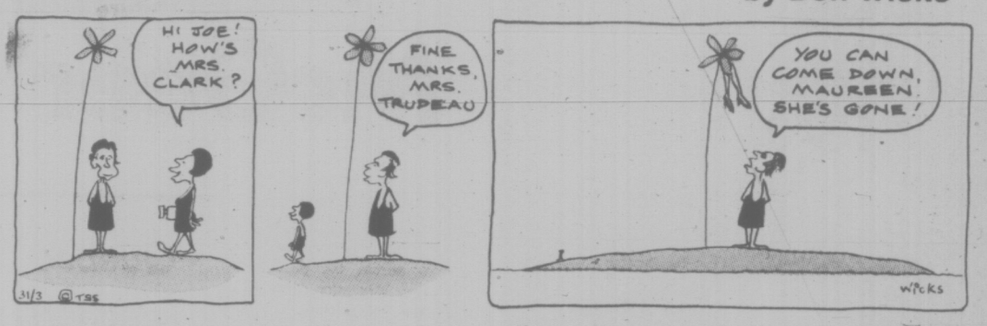

Federal Guidelines

Continued from Page 1

It gives the government the legal authority to establish a freeze on prices or "general guidelines for the restraint of prices" for a 60-day period.

It allows the government to carry out any "investigation, survey, research, study, inquiry or inventory" respecting prices.

Any person who provides false or misleading advertising or avoids compliance with regulations or guidelines under the act will be liable to a fine of not more than $10,000 or imprisonment for not more than two years.

When the agreement with Ottawa is signed, it will mean national guidelines will apply to the public sector and therefore any wage agreements arising since Oct. 14 will be subject to review by the Anti-Inflation Board.

In a statement to the House, Attorney General Garde Gardon said B.C. has decided to intervene in the Supreme Court constitutional case because the outcome will be very important to the future of constitutional issues of the country.

Provinces would normally have control over wages and prices and Gardom said exceptions to this rule of provincial autonomy, whereby the federal government can intrude, "are limited to where national emergency conditions exist."

The federal government feels it has the authority to intrude on the provincial domain on the basis of the "peace, order and good government of Canada" provision of the BNA Act.

Bennett said B.C. believes "controls and interference with our market economy are necessary in a time of temporary crises.

Papers Removed

Continued from Page 1

al was personal and copies of all the letters could be found in other parts of the department or with government agencies.

Lauk sai da copy of "each and every letter" was filed with the deputy minister's office or with the relevant agency.

He said he had simply taken his personal correspondence and it was normal practice.

When the NDP came to office in 1972, he said, the former minister left him only a box of Kleenex.

CUPE Lifts Pickets

NANAIMO — Malaspina College opened for classes today after a four-day shutdown as striking members of the Canadian Union of Public Employees withdrew their picket lines from the school.

The move came after a Labor Relations Board hearing in Vancouver Wednesday when CUPE agreed to withdraw pickets from Malaspina and from two construction sites, one at an addition to the senior citizens' centre, the other at a school board garage.

The pickets were members of the school board local of CUPE. Union members employed at Malaspina were respecting the picket lines.

The pickets are still up at civic sites, including city hall, in Nanaimo and Ladysmith, and the deadlock in negotiations between CUPE and the Mid-Island Public Employers Association continues.

Talks broke off last Friday and no meetings have been scheduled.

SKI REPORT

FORBIDDEN PLATEAU: High overcast, 3 degrees, no new snow, good base, wet corn snow, road good, operating chair and rope tows 9 a.m. to 4 p.m. daily.

GREEN MOUNTAIN: No report available.

MT. ARROWSMITH: Overcast, 2 degrees, no new snow, 92 cm. lodge total, operating 9 a.m. to 4 p.m. Saturday through Monday, closed Tuesday through Thursday next week, further skiing subject to conditions.

WHISTLER MOUNTAIN: Overcast, 0 degrees, trace new snow, 315 cm. top total, 216 cm. mid-station total, operating 9 a.m. to 3 p.m. daily.

GROUSE MOUNTAIN: Overcast, 1 degree, no new snow, 363 sm. total, operating 9:30 a.m. to 11:30 p.m. daily.

HEMLOCK VALLEY: Scattered cloud, 3 degrees, no new snow, 335 cm. total, operating 9 a.m. to 10 p.m. Friday through Sunday and 9 a.m. to 4 p.m. Mondays and Thursdays.

MT. SEYMOUR: Overcast, 0 degrees, no new snow, operating 8:30 a.m. to 10 p.m. daily.

GIBSON PASS (Manning Park): Overcast, 2 degrees, no new snow, operating 9 a.m. to 3:30 p.m. daily.

CYPRESS BOWL: Overcast, 3 degrees, no new snow, operating 9 a.m. to 4 p.m. daily.

MT. BAKER: Broken cloud, —2 degrees, trace new snow, 528 cm. total, operating 8:30 p.m. to 3:30 p.m. daily through to April 19 when weekends—only operations recommence.

SNOQUALMIE PASS: Cloudy, 0 degrees, no new snow, operating 9 a.m. to 10:30 p.m. daily.

STEVEN'S PASS: Partly cloudy, —2 degrees, trace new snow, 290 cm. total, operating 9 a.m. to 10 p.m. Wednesday through Sunday.

CRYSTAL MOUNTAIN: Clear, —4 degrees, no new snow, 180 cm. total, operating 8 a.m. to 5 p.m. daily with night skiing to 10 Tuesday through Sunday.

MT. PILCHUK: Broken cloud, 1 degree, no new snow, operating 5 to 10 p.m. Tuesday through Friday and 9 a.m. to 10 p.m. Saturday and Sunday.

MISSION RIDGE: Clear, 0 degrees, no new snow, 193 cm. total, operating 9:30 a.m. to 4 p.m. daily.

The Carefree Three

Jordan's invites you to take advantage of huge savings in three new fashion-leader carpets . . . each one sculptured in DuPont Nylon and on sale now!

Applause
is etched in subtle dual tones of glorious colour. Just 13.88

Topaz
combines a graceful embossed pattern with tone-on-tone effect, at 14.88

Sculptured Tones
captures a delicate blending of colours in a luxurious sculptured carpet at just 15.88

When you shop at Jordan's, you choose from the very latest floor fashions, with many colours and textures created exclusively for us by DuPont. Our selection is one of the largest in Canada. You'll enjoy the security of knowing that your investment is backed by Jordan's forty-seven year reputation for quality and service. Jordan's — the home of affordable floor fashions.

845 PANDORA ST. 385-6746
Customer Parking in the Rear
Jordans
Hillside Shopping Centre 595-1521
151 Comox Road, Nanaimo

the weather

A low pressure area off the west coast will maintain a southerly flow of moist air to western B.C. today with a disturbance south of the low center giving rain this evening and overnight to all coastal areas. There will be isolated showers over the interior today with some clearing tonight. Rain along the south coast Saturday will turn to showers with the occasional sunny period by afternoon.

DOMINION PUBLIC WEATHER OFFICE
5 A.M. FORECASTS
Valid Until
Midnight Saturday

Greater Victoria: Cloudy with isolated showers turning to periods of rain this evening. Lows tonight near 5. Saturday cloudy with periods of rain in the morning. Sunny periods and isolated showers by afternoon. Highs near 14.

Lower Mainland, East Vancouver Island: Cloudy with isolated showers turning to periods of rain this evening. Lows tonight 5 to 6. Saturday cloudy with periods of rain in the morning. Sunny periods and isolated showers in the afternoon. Highs near 13.

North and West Vancouver Island: Cloudy with showers turning to periods of rain this afternoon or evening. Lows tonight 5 to 7. Saturday periods of rain turning to showers by noon with occasionally sunny periods. Highs 13 to 14.

TEMPERATURES

	Max.	Min.	Precp
Yesterday			
Victoria	11	8	2.1
Normal	12	6	—
One Year Ago			
Victoria	13	3	—

Across Canada

Prince Rupert	11	2	1.0
Prince George	16	3	0.3
Terrace	9	1	0.5
Port Hardy	11	7	0.5
Tofino	12	7	1.3
Comox	10	8	5.6
Vancouver	13	8	7.6
Kamloops	16	8	0.8
Cranbrook	19	3	—
Puntzi, Mt.	15	—2	0.5
Fort Nelson	9	1	—
Peace River	18	1	—
Edmonton	20	4	—
Jasper	19	—1	—
Banff	19	—3	—
Calgary	21	1	—
Lethbridge	23	1	—
Medicine Hat	24	6	—
Prince Albert	20	—1	—
N. Battleford	23	3	—
Saskatoon	22	4	—
Regina	17	2	—
Moose Jaw	22	5	—
Swift Current	21	4	—
Yorkton	13	3	—
Thompson	21	3	trace
Winnipeg	17	3	—
Brandon	17	4	—
The Pas	22	4	—
Thunder Bay	10	—5	—
Kenora	14	3	—
Toronto	5	—5	—
Ottawa	5	—4	—
Montreal	4	—6	—
Quebec	2	—6	—
Halifax	8	—1	—
Charlottetown	5	—1	—
Fredericton	8	—4	—
St. John's	7	0	5.1
Whitehorse	5	1	0.8
Yellowknife	2	—11	—
Inuvik	—7	—12	—
Churchill	6	—8	—

United States

S. Francisco	15	6	0.3
Los Angeles	17	9	1.8
Honolulu	26	21	1.8
Las Vegas	26	9	—
Phoenix	16	8	1.8
Chicago	8	1	—
New York	12	2	—
Miami	27	12	1.8

World Temperatures: Amsterdam 11, 8; Athens 22, 13; Bangkok 35, 25; Beirut 24, 14; Berlin 4, 2; Brussels 12, 6; Buenos Aires 20, 12; Copenhagen 7, 0; Frankfurt 10, 1; Geneva 9, 5; Helsinki 3, —3; Hong Kong 21, 19; Johannesburg 21, 11; Kiev 18, 5; Lisbon 21, 10; London 13, 7; Madrid 19, 6; Moscow 7, 1; Paris 11, 3; Rome 13, 7; Sao Paulo 27, 16; Seoul 18, 4; Singapore 31, 24; Stockholm 3, —2; Taipei 25, 18; Tokyo 8, 4.

CITY'S WEATHER RECORD

Sunshine, April	58.9 hrs.
Last April	55.7 hrs.
Normal (30 Years)	47.5 hrs.
Sunshine, 1976	362.8 hrs.
Last year	366.1 hrs.
Normal (30 Years)	372.4 hrs.
Prec., April	4.1 mm
Last April	12.2 mm
Normal (30 Years)	8.3 mm
Precip. 1976	300.1 mm
Last Year	263.7 mm
Normal (30 years)	240.9 mm

Sunrise, Sunset Saturday
(Pacific Standard Time)
Sunrise 5:34 Sunset 18:58

TIDES AT VICTORIA HARBOUR
(Tides listed are Pacific Standard Time)

	Time	Ht.	Time	Ht.	Time	Ht.	Time	Ht.
	H.M.	Ft.	H.M.	Ft.	H.M.	Ft.	H.M.	Ft.
9	00.15	7.8	04.20	7.1	08.10	7.4	16.45	3.4
10	00.20	7.8	05.30	6.4	10.10	7.3	17.30	3.6
11	00.35	8.0	06.30	5.5	11.55	7.3	18.15	4.0
12	01.00	8.2	07.05	4.5	13.05	7.4	19.15	4.5
13	01.20	8.5	08.00	3.4	14.00	7.5	19.50	5.1
14	01.55	8.9	08.50	2.4	15.10	7.5	20.30	5.8

TIDES AT SOOKE

	Time	Ht.	Time	Ht.	Time	Ht.	Time	Ht.
	H.M.	Ft.	H.M.	Ft.	H.M.	Ft.	H.M.	Ft.
9	02.50	6.6	07.45	7.9	16.00	3.8	23.10	7.6
10	04.15	6.0	09.15	7.8	16.55	3.9	23.25	7.9
11	05.30	5.1	10.55	7.8	17.45	4.1	23.55	8.4
12	06.25	4.1	12.10	7.9	18.20	4.3	—	—
13	00.25	8.9	07.05	3.1	13.10	7.8	18.55	4.7
14	00.55	9.3	08.05	2.2	14.10	7.7	19.40	5.1

TIDES AT FULFORD HARBOUR

	Time	Ht.	Time	Ht.	Time	Ht.	Time	Ht.
	H.M.	Ft.	H.M.	Ft.	H.M.	Ft.	H.M.	Ft.
9	01.25	10.1	07.15	7.6	11.05	8.3	18.10	3.8
10	01.55	10.2	07.55	6.9	12.50	8.5	19.15	4.1
11	02.25	10.3	08.35	5.9	14.05	8.8	20.05	4.5
12	02.55	10.3	09.10	4.8	15.20	9.3	21.05	5.1
13	03.20	10.7	09.50	3.6	16.35	9.7	21.50	5.9
14	03.50	10.8	10.30	2.5	17.30	10.1	22.45	6.5

Myth:
Small foreign cars cost much less than small Pontiacs.

Fact:
Pontiac's new Acadian is priced lower than many imports.

Small foreign cars used to have the edge in price. But have you checked around lately?

A 4-passenger Pontiac Acadian Hatchback can cost about $750 less than a '76 VW Rabbit.*

Acadian is even priced lower than a '76 Beetle ...or Toyota Corolla 1600, a Fiat 128 or a Datsun B210 Hatchback.*

The facts speak for themselves. Head to head with many popular imports, it costs less to buy Pontiac's new Acadian!

$3534**

*Based on manufacturer's suggested retail price for base vehicles; standard equipment may vary. Actual retail prices may be lower.
**Manufacturer's suggested retail price for 4-passenger Acadian Hatchback Coupe including federal tax, exclusive of provincial or local taxes where applicable, freight and handling charges

Pontiac Acadian
Sold and serviced coast to coast by 587 Pontiac dealers.

AC-3748

Terrorist Freed: Bloodbath Feared

DUBLIN (Reuter) — David O'Connell, regarded as the most dangerous man in the Irish guerrilla movement, stepped to freedom Thursday after nine months in jail and set off fears of imminent new bloodshed.

Authorities in Northern Ireland, now facing a renewed spate of bombings, said O'Connell's release might signal fresh violence on both sides of the Irish Sea.

Around the time O'Connell was being let out of Portlaoise prison in Eire, two more bombs went off across the border in the north.

One explosion was in the centre of Craigavon, County Armagh. It went off at a building site and injured seven people.

Another bomb in Londonderry injured four British army personnel, one a woman, who were frisking people at a checkpoint.

Official apprehensions were heightened by a telephone warning from a Protestant extremist group called the Ulster Freedom Fighters.

The UFF threatened to wage all-out war against the Roman Catholic-based IRA, which for nearly seven years has been battling to force a British retreat from Northern Ireland.

The UFF furthermore threatened to assassinate Merlyn Rees, the British secretary of state for Northern Ireland.

"We have to take all these threats seriously," a British military source said. "There is no doubt that all these people have the power to cause trouble."

A former schoolmaster, O'Connell is viewed by the British as the most bloodthirsty of the IRA leaders. The fear now is that he may galvanize hesitant followers into a full-scale resumption of bombing and murder.

IRS SUES ESTES FOR $46 MILLION

ABILENE (UPI) — The internal Revenue Service Thursday filed a $46 million suit in federal court against convicted Texas swindler Billie Sol Estes and his wife for back taxes.

The IRS claimed Estes owes the government $21,094,955 and that his wife, Patsy, owes another $24,558,025.

The IRA said the sums included back taxes, penalties and interest incurred from 1959 through 1962.

Estes, 52, currently works on his brother's farm near Abilene and serves as a radio dispatcher for Permian Petroleum Co. Mrs. Estates works as a dentist's receptionist.

It wasn't always so.

Estes served six years, four months and seven days in federal prison for perpetrating one of the great swindles of all time.

Operating from his Pecos, Tex., home, he induced farmers in 11 West Texas counties to sign mortgages on non-existent fertilizer tanks for anhydrous ammonia.

The farmers would go through the motion of buying the tanks (worth about $1,000 each) from an Estes-controlled company, taking out the mortgages and then leasing them back to Estates.

Estes then made the lease payments equal to the mortgage payments so the farmers would not have to pay out any money and even offered them a fee of 10 per cent of the purchase price — in effect, something for nothing.

He then sold the mortgages to finance companies for $32 million to finance a growing "paper" empire.

A federal jury convicted him of fraud in 1963 and after a number of appeals, he entered Leavenworth, Kan., prison in 1965. He was paroled in 1971. His parole term expires in 1980.

Faith Healer Charged

BURNABY (CP) — RCMP have charged a 30-year-old Philippino woman with practising medicine without a licence in connectibn with a number of faith healing sessions within the last two months in this municipality neighboring Vancouver.

An RCMP spokesman said Mrs. Thelma Imberio, who has been in Canada for two months on a visa, was charged after the British Columbia College of Physicians and Surgeons received complaints that a woman was practising psychic surgery.

The spokesman said a number of elderly persons suffering from incurable diseases were found when police checked a Burnaby residence.

Hughes 'Cousins' Eye Inheritance

CLEVELAND (UPI) — Two Cleveland area sisters and one in California who claim to be second-cousins of the late Howard Hughes are attempting to claim part of his reported $1.5 to $2 billion estate.

"We are trying to determine whether Howard Hughes left a will and, if he did, where our clients might fit in sharing the estate," said attorney Peter Brown, Los Angeles, according to the Cleveland press.

Brown and Paul Caruso, also of Los Angeles, have been hired by Mrs. Elspeth Depould, Rocky River, Ohio, and Mrs. Agnes Roberts, formerly of Olmsted Falls, Ohio, and Mrs. Barbara Cameron, formerly of Cleveland now living in Beverly Hills.

Mrs. Depould, an employee in the Rocky River High School library, said she saw Hughes in New York when she was about 22.

"That was nearly 30 years ago," she said. "We were in a hotel and he was just getting into an elevator when someone pointed him out to me. We never said a word to each other."

Mrs. Depould said she and her sisters are related through their grandfather, Rupert Hughes, brother of Howard Hughes Sr., who had one son, Howard Hughes Jr.

Rupert had a daughter, Elspeth, who was the mother of the three sisters seeking a claim in the estate.

Scholarships Won

Three British Columbia secondary school students have won $12,000 provincial government scholarships to the Lester B. Pearson World College at Pedder Bay and the United World College of the Atlantic, the government said Thursday.

Robert Mout, 17, of Aldergrove, and Cynthia Zoyetz, 16, of Kamloops, will attend Pearson College, while Thomas Hahn, 17, of Vancouver, will attend the college at St. Donat's Castle in Wales.

More than 100 students applied for the scholarships, funded jointly by the department of education and the provincial secretary.

Judge Clears Way For Betty Ford

NEW YORK (AP) — It took the U.S. National Labor Relations Board and a federal court judge to clear the way for Betty Ford to personally accept on television an award as one of 10 Women of the Year despite a strike by National Broadcasting Co. technicians.

Mrs. Ford spelled out her dilemma to reporters Thursday night as she entered the Ed Sullivan Theatre on Broadway through an entrance cleared of pickets by court order.

"I had promised to be here," she said on arriving for the taping of the show. "I certainly did not want to cross the picket line."

Connecticut Governor Ella Grasso, also an award winner, and Representative Bella Abzug (Dem. — N.Y.) who was to make a presentation, refused to attend taping of the awards show, telecast by NBC several hours later.

Marlo Thomas, Billie Jean King, Pearl Bailey, Cicely Tyson and others went through the picket line at another entrance, some silently with averted eyes, others protesting they had not known of NBC's labor troubles.

Hijackers Rebuff Deal

BANGKOK (UPI) — Three armed Moslem hijackers, their plane grounded by mechanical problems, today turned down an offer of freedom in return for their weapons, a Royal Dutch KLM Airline official said. One of the hijackers shoved his pistol to the head of the pilot when told of the delay.

At the same time, the KLM official said Burmese authorities in Rangoon refused permission for the Philippine Air Lines jetliner to fly over Burma on its way to Calcutta, next scheduled stop on the hijackers' flight to Libya, the official said.

capital scene

Shawnigan Lake School public aution Saturday, April 10, 1:30 p.m., Shawnigan Lake Community Hall.

Brentwood United Church women tea and bazaar Saturday, April 10, 2 p.m., 7162 West Saanich Rd.

University of Victoria president Dr. Howard Petch will speak at the UVic Alumni Association's annual dinner and meeting in the Green Room of the Commons Building on campus Tuesday, April 27. A 6:30 p.m. reception will be followed by a buffet dinner at 7:30. Non-alumni welcome.

Trinity Presbyterian Church rummage sale Saturday, April 10, 9:30-11:30 a.m. at the church.

British Israel Sunday, April 11, 3 p.m., Dominion Hotel.

fine furniture • paintings • prints
THE ISLAND GALLERY
2188 Oak Bay Avenue Tues - Sat.

Come to Bedding Plant Land...

Nice Selection of
• Petunias • Violas
• Snapdragons • Pansies
• Livingstone Daisies
• Lobelia • Geraniums
• Vegetable Plants
Choice quality stock.

ROSE BUSHES
Choose from 150 varieties of first-quality plants. All B.C. container grown. All guaranteed to bloom in June.

FEATURE OF THE WEEK
Ernest H. Morse — Hybrid Tea Crimson Scarlet — strongly fragrant, glossy dark green foliage: Gold Medal Winner in England.
3.95

FRUIT TREES
The highest quality! See for yourself! Comparison proves now is the time to plant. Pears, Cherries, Plums, Dwarf Apples, Peaches, Apricots. Priced from
5.50 to 6.95 each

1.49 DAYS SATURDAY & SUNDAY
Thousands of choice shrubs and evergreens. The quality you'd expect from Cedar Hill Nursery.
Don't Miss Out On These Wonderful Landscape Bargains
Look for special
1.49 TABLES

Forest Decor Bark 4 cu. ft. bag, sale	1.95
Puget Beauty Strawberries— Large and sweet—10 plants	95¢
Grape Vines—Plant now— 10 varieties	2.50
Rhubarb Canada Red — Container	1.25
Raspberries— 4 varieties—10 Canes	2.95
Japanese Azaleas— Low evergreen from	95¢ to 3.95
Blueberry Bushes— Nice plants.	3.50
Herbs— Nice collection, each	39¢

ROCK PLANT SHOW
Victoria Rock & Alpine Garden Society
Fri. & Sat. April 9 & 10
St. Mary's Church Hall
1701 Elgin—Off Oak Bay Ave.
Fri.—10 a.m. to 9 Sat.—10 a.m. to 5
We at Cedar Hill Garden Centre recommend this show very highly. Please don't miss it!

Visit Victoria's Largest and Best Stocked Nursery Where Your Nurseryman Is Your Best Friend!
Daily 9-5:30. Open 7 Days a Week
Sunday 10-5
Cedar Hill
NURSERY and GARDEN CENTER
1551 Cedar Hill Cross Road (Half Block West of Shelbourne)
CHARGEX OPEN SUNDAY 10-5

STANDARD's got that certain something
SPECIAL CAR-LOAD PURCHASE!
CHESTERFIELD SUITES AND LOVE SEATS
Our Buyer made these outstanding purchases at the Jan. Furniture Show in Toronto!
A FIRST VICTORIA SHOWING OF THESE SUITES!
*Low, Introductory Sale Prices
*The Very Latest In Styles
*The Very Latest In Colors
*Designed to Look Great
*Extraordinarily Comfortable to Sit In!

GROUP I.
2-Tone Ensemble for true Comfort!
Rich, warm beigey tones in this new-look suite. High back styling in chesterfield and both chairs. This is a unit that will give you years of comfort in your living room or rumpus room. You'll agree when you see it, that we're right when we say the quality, style and price are outstanding!
You Get the Sofa and Hi-Back Chair for INTRODUCTORY SPECIAL PRICE 479.77
MATCHING SWIVEL ROCKER in complimentary plain beige color. Deep seating comfort. INTRODUCTORY SPECIAL PRICE 174.77
MATCHING OTTOMAN ON CASTERS. Put your feet up and really relax! INTRODUCTORY SPECIAL PRICE 61.77

GROUP II.
4-Piece Ensemble with the New Look
Very attractive arm trim and pillow arm cushions. Reversible seat cushions in the large sofa. Ladies' chair plus a high-back chair and ottoman for the man of the house — providing he gets there first!
You Get Large Sofa, Ladies' Chair, Man's Chair, and Ottoman for INTRODUCTORY SPECIAL PRICE 649.77

Come to Standard and see the Greatest Selection of Furniture on the Island!
8 FLOORS OF IT!
Free Delivery!
We invite up-Island customers to get in on these special sale items!
we will take your old furniture in trade and give you cash!
CHARGEX master charge
737 Yates St. Downtown
STANDARD FURNITURE

Victoria Times

FRIDAY, APRIL 9, 1976

GORDON BELL, Managing Editor | STUART UNDERHILL, Publisher | GEORGE OAKE, Editor

Canada Or More Comfort?

Even the title, Foreign Investment Review Act, has the effect of curdling the imagination. Nationalists seize on the statement by review agency chairman Gorse Howarth that five out of six foreign takeover decisions are given the go-ahead. The business community grouses about the cabinet's second rejection of a takeover bid for the appliance division of Westinghouse Canada Ltd. The general public, judging from polls, is vaguely concerned about the degree of foreign ownership in Canada but could give a fig less for the intricacies of the act or its application.

Yet this contentious act could be a very important instrument of national economic policy rather than the political artifice it appears to be. The word "appears" is applicable because the government in its wisdom does not publicize the reasoning behind individual decisions. Rejection or acceptance is simply announced as a fait accompli, leaving an inevitable trail of suspicion that follows any government business conducted behind closed doors. The act is divided into two parts. Takeovers of existing businesses are covered in the first section, proclaimed almost two years ago. The second part, involving the screening of new investment by foreign-owned business did not go into effect until Oct. 15, 1975, because the provinces, notably Ontario, argued that it would harm slow growth regions.

To simplify a long and tedious argument, growth in terms of investment is the only criterion that interests most provincial governments. They can understandably point to concrete accomplishments, new industrial skylines, not to mention all the jobs and taxes that accrue to these projects. Conversely, the nationalists, a broad term including the New Democratic Party, some Conservatives, a few Liberals and organizations such as the Committee for an Independent Canada, recite chapter and verse of how the country is owned by foreigners.

Faced with these antagonists the federal government wrought the compromise known as FIRA. Five criteria are used to judge takeovers — the effect on the level and nature of economic activity in Canada, the effect on the degree and significnce of participation by Canadians, the effect on industrial efficiency, the effect on competition, and compatability with the industrial and economic policy objectives of federal or provincial governments likely to be effected. Given the latitude provided by such rules, especially the final one, cabinet can provide lucid reasons for almost any decision. The problem is the reasoning is never adequately explained. We know the noble criteria, but not how they are applied.

During the 1974-75 period, of the 92 resolved applications, 63 were allowed, 12 were disallowed, and 17 withdrawn by applicants prior to a decision. Other statistics suggest that in dollar terms the takeover of the Canadian economy is surging along. What to do? Are we destined to become vassals on our own turf. Successive governments, demography and our rich neighbor to the south suggest Canadians have no choice. The suggestion is actively reinforced by the actions of growth oriented business, chartered banks and most provincial governments. Perhaps the drift into continentalism is irrevocable, but there is no reason in Canada why we should give up without a stiff fight. Virtually all of Canada's oil industry is in foreign hands; the majority of manufacturing is in U.S. hands. The litany is familar. It is not impossible to remain friends with our American neighbors while resisting their natural inclinations to make money at our expense. Other nations have done it. Venezuela and Mexico are two examples. Canadians should not be made to feel guilty in claiming their birthrights although it sometimes seems that way.

The tools are at hand, including Petrocan, the Canadian Development Corporation and FIRA, if only the government would show more enthusiasm about using them. In FIRA's particular case, the government should be publicly candid about reasoning behind screening procedures. Criteria should be stiffened, even if it means less growth. No government can be expected to take a tough stand on the issue, if the electorate is indifferent. At this late hour it is almost a question of more creature comforts or our country. It is difficult to be comfortable when there is nothing to lie on.

Good News, Bad News

In the crush of bad news, some small success stories tend to get lost in the big picture. Such was the announcement from Camosun College that business course grads are in such demand that the college can't supply enough of them.

The bad news, of course, was that the situation is likely to remain the same for some time, as the province has imposed a freeze on college expansion and Camosun's operating budget will increase only 8.5 per cent for 1976-77, probably less than what inflation will eat up.

The two year business program emphasizes practicality, according to Peter McNeil, chairman of the business program, and it seems to be attracting a diligent, hardworking type of student. Banks, insurance companies and department stores are lining up to interview them and most of the 28 graduates this year already have jobs.

An across-the-board 8.5 per cent limit is as unfair to such a successful program as chopping off someone's legs to fit Procrustes' bed. With a program as effective as this in getting young people into the labor market — which the new provincial government trumpets daily as its primary objective — surely extra funds can be provided, either out of other less effective areas of the college or via special extra-budgetary grants from the province.

This is one flower that should be allowed to flourish, not fade for lack of funds.

MAURICE WESTERN

Don't Gallup Too Far, Joe

OTTAWA — If Joe Clark is new to the Conservative leadership he does have extensive experience in party politics, including some valuable training in Robert Stanfield's office. This should be enough to alert him to the danger of over-confidence based on Gallup ratings.

There are several problems with the Gallup poll. One is that they are based on samplings too small to permit accurate measurements. At best, they are likely to pick up trends, especially strong movements of public opinion. But a single finding is not necessarily much significance because it may reflect the immediate, possibly transient, influence of a single newsworthy event.

The latest survey by Gallup shows a very strong Conservative surge. For the first time in many years the PCs appear to have a substantial lead over the Liberals in public support 43 per cent versus 34 per cent. It is altogether likely that they do enjoy an advantage in the aftermath of an exciting and wide open national convention which attracted wide attention and much favorable comment. There was a similar movement of opinion following Stanfield's victory at the Tories Toronto convention in 1967. It dissipated very swiftly, however, with the emergence of Pierre Elliott Trudeau as Liberal leader.

Odd If They Weren't

In some respects, however, the situations are quite dissimilar. After the damaging blows they have sustained over the past year, it would be strange if the Liberals were not in political trouble. The interesting question is: how were they able, in a morass of misfortunes, to maintain an apparent lead for so long?

The probability is that the Liberals have been sustained for months by the inability of the Conservatives, under a caretaker leader, to exploit their opportunities. An unnatural situation in the opposition created a sort of dyke, partially blocking movements of opinion. Dissatisifed voters fell away from Trudeau but drifted into the ranks of the undecided. They could go no farther because the future of the Conservative party was a question mark. Who would lead it? Claude Wagner? Jack Horner? Paul Hellyer? The articulate but little-known newcomer from Alberta, Joe Clark?

Party militants aside, who could be expected to follow a question mark?

The convention has created a new and more normal situation in which Liberal losses are very likely to be translated into Conservative gains. They cannot, however, be taken for granted. Joe Clark has performed creditably to date but he has been dealing essentially with windfall issues. They throw very little light on the unanswered question: Where does he propose to lead the Conservative party and the country? If current trends are to solidify, the still untested leader will have to address himself seriously to a question which is all important.

If the Conservatives would be foolish to attach undue significance to the message of

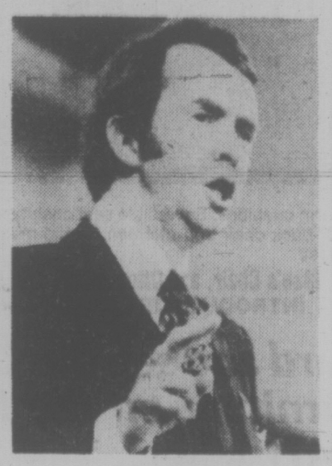

JOE CLARK
. . . 43 points vs. 34

cheer from Gallup, the Liberals would be equally foolish to shrug off a sombre warning. For plainly the government has fallen in favor since its 1974 victory and may be entering a danger zone from which recovery is likely to be very difficult.

Ministers have drawn a good deal of confidence from indications that most Canadians support the fight against inflation. But this does not necessarily mean that they admire the government's general performance. Nor is it clear that a government which campaigned vigorously against controls, only to implement them when its own program proved futile, has regained its credibility in the eyes of voters.

The problem for the Liberals is that, beyond a certain point in the life of a declining government, troubles tend to multiply. If they originate in economic disorders, the range of options narrows. There is simply no money for programs which might have popular appeal. Other spending, even though essential, draws adverse reactions.

To a degree, of course, governments always retain the initiative. They can draw for ideas on the resources of a vast civil service. They deal with other governments. Within the limitations of available financial resources, they can propose one item of legislation in preference to another. They have some opportunities, therefore, for shaping public discussion.

In fact — and this may be one measure of present difficulties — Trudeau has already sought to widen debate. He has resurrected the project of constitutional patriations and he has been going about the country delivering Galbraithian lectures about the society of the future. But whereas a new leader, or one riding a crest of popularity, may hope by such initiatives to excite a good deal of support, a leader who has become a bit shopworn or who, for various reasons, has fallen in public esteem is likely to find that bold ideas for a brave new world are received with a good deal of skepticism and even outright hostility.

Handwriting on Wall

Even in politics, perhaps, there is something resembling a law of diminishing returns. The most notable victim was certainly R. B. Bennett who failed utterly to turn the tide against his party with the famous New Deal.

It may also be that failings and minor scandals which would count for little if alleged against a popular government are considerably more damaging when the afflicted ministers are already in trouble with voters for their general management of the country's affairs.

A government, two years removed from an election has no reason to accept a single Gallup poll as the writing on the wall. Trudeau is a resourceful politician, who has twice rescued his party from very difficult situations. The fact is, however, that the Liberals, having sustained one shock after another, are now in a highly vulnerable position. If they fail in the time remaining to impress the country by greater competence and more sensitivity than they have recently displayed, the handwriting will show up as it did for the St. Laurent Liberals after the pipeline debate and for the Diefenbaker Conservatives after the Coyne affair.

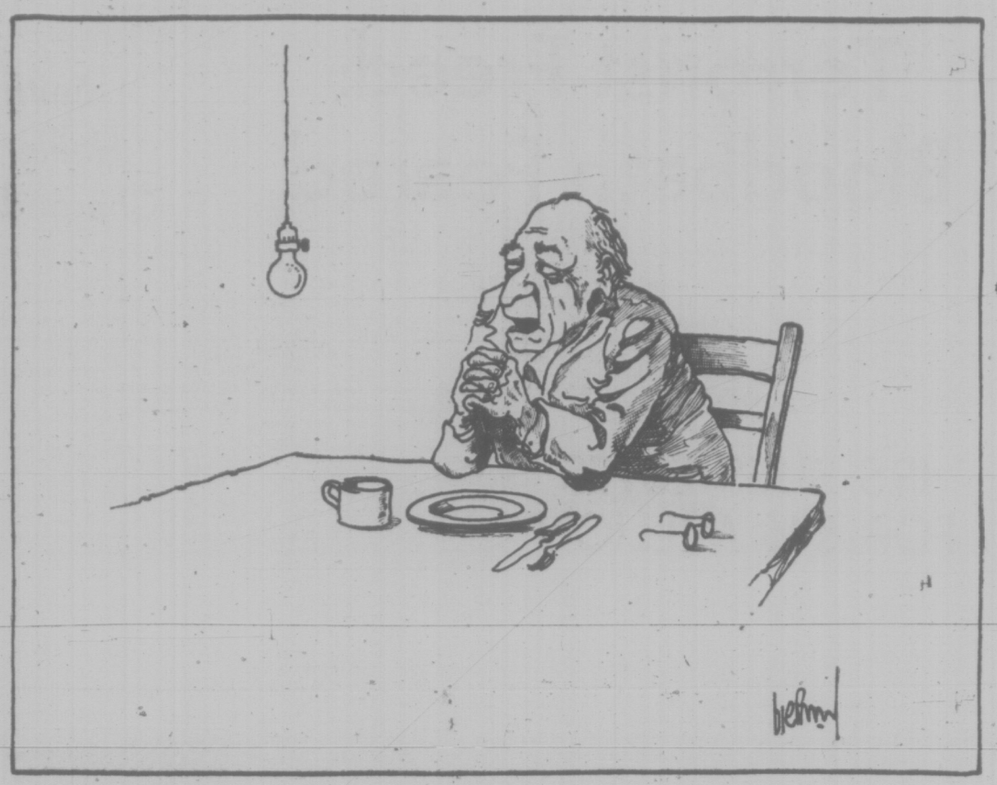

"... give us our weekly bread ..."

letters

Some Violets

A refreshing spring potpourri of reader interest in the April 3 issue of the Times. It surely could be in the class of a much-needed catharsis to help cleanse one's mind from the past winter's hodgepodge of senseless rantings among uptight citizenry, self-appointed guardians of sin-tempted folk, ill assortment of politicians plying under various classifications across the land.

Points in question particularly on the editorial page which included the editor's notebook with "Our Criminal Law: A Damning Indictment" and one very commendable letter to the editor from Ken McAllister of Vancouver. In both instances the writers pinned back some ears (dangerous antennae) of growing numbers of people who last winter more than usually rushed their tempo of misanthropic blindness for calculated revenge from across the board of law and directed toward those in conflict with society which is in turn riddled with gross contradictions in application of justice.

Yes, spring will be springier and Harold Hosford's Stray Feathers, Where Birds Go To Watch People was a delight to read twice over. All of which helped to deaden the mad cries of revenge and retribution for certain miscreants, to be dealt out by some would-be modern executioners even while they ready themselves sanctimoniously for the annual commemoration of another execution of one gentle law teacher considered rebellious in His day.

This supposedly the season for harbingers of happiness and newness of life, elan, and when we may rightfully welcome one editor who is not "married to the past!"—M. Anderson, 640 Dallas Road.

Breakfast Program

At Christmas time we all give to organizations collecting for those, particularly children, who might otherwise be deprived of food and small gifts to celebrate that special day. At Easter time many give to the Easter seal campaign and other worthwhile causes. Both days are considered days of feasting to most of those living in the western world. It would seem particularly appropriate this year to make a donation also to S. J. Willis school to help them inaugurate a program to serve breakfast to undernourished children.

This letter is written, not as a request from the school to the writer, but because we know of the beneficial effects on the health and learning ability of children so fed in a similar program in another city. Whatever the cause, children arriving at school without breakfast are not the ones at fault. We are all our sisters and brothers keepers.

Cheques, large or small, may be made out to S. J. Willis school and sent to 923 Topaz Street, Victoria, with a note declaring the purpose, so that such donations may be used for these beneficial breakfasts. Donations will be acknowledged with receipts.—Mrs. D. W. Macauley, 548 Dallas Road.

Sensible Guidelines

It seems that some civil liberties outfit is objecting to the fact that welfare recipients have to provide some information to justify their application for subsidies which come from the taxpayers' pockets.

What is the matter with these civil liberties advocates? Don't ordinary taxpayers — working or retired — have to fill in income tax forms which require them to state fully and truly any source of income, the amount of rent paid — if entitled to a rental grant — any deductible charitable donations and so on and on? Surely taxpayers don't consider all that information they have to provide as an unwanted invasion of privacy. It has to be done. What do welfarites expect — a blind cheque from the government?

Come on, just be sensible. We have far too many storefront lawyers, social workers, community organizations talking about the poor's "rights," in some instances perhaps using these "poor" to make headlines.

It won't take long before the real poor are the taxpayers with a taxable income below $10,000. I know. — Irate Taxpayer.

One of anti-nuclear protestors at legislature last week.

Good Insurance

The Trident nuclear submarine base being built in Bangor, Wash. is probably the best insurance we'll ever have against the threat of Russian attack. To oppose the base on the grounds that its existence invites nuclear annihilation is to admit the Russian threat is real. Instead of impotently complaining about the threat, shouldn't we as proud Canadians be prepared to play some part in the defence of our land?

Members of the Pacific Life Community who recently staged a demonstration against the Trident base are obviously unprepared to pay any price towards our common defence. These heroic defenders of life appear more concerned about the proximity of the base to their own homes than the ethics of its construction.

Unfortunately for these ostriches this will not happen, even if their ranks swell to millions and they go gawking and goggling off to Ottawa following the trail of their petition to the prime minister. Yes, even if this happens, the United States is unlikely to drop its aggressive military stance in return for a Russian promise of everlasting friendship. The world of people unlike the dreams of ostriches is one of continual confrontation with friendship only an ideal and an iron fist ever-ready to meet a naive smile.

Is it any wonder the Pacific Life Community's little display of sticks and bits of plastic met with so many silent smiles?—Roger Fossey, 526 Tait Street.

Film Sadism

Why is it that when movies are rated, people are not warned of everything that could be offensive to them. Recently I saw Lucky Lady and unless I'm mistaken (maybe they were just "acting") it included a scene of cockfighting. When I see a movie I'd like to "get away from it all," not have it shoved down my throat. The movies aren't the movies anymore, you have to be subjected to real live blood and guts. I wish I hadn't seen the movie. If I had known, the money wouldn't have been wasted. Not everyone wants to see this sadism and I think the least the B.C. director of film classification could do is warn us about it. What a ripoff. — Elizabeth Aubry, 3060 Donald Street.

Penetrating Insight

Loo Flirpa's recent column (Marguerite to Be Casino, Times April 1) was most enjoyable. Such penetrating insight into legislative reporting is difficult to achieve. It is really too bad Ms. Flirpa cannot be convinced to write more than the one column each year. —Nosmo King, Victoria.

Managing Profiteers

On the morning of April 1 I found myself driving on the road half way between Kamloops and Quesnel. The car radio was telling of some fellow — a mayor or someone — making a premature bid for increased revenues for his town council because the present government was going to pass Bill 3 permitting increased borrowings of vast sums of money needed because of the gross mismanagement of monies by the former government.

I got to thinking that this cacophonous air on a theme about money mismanagement which a lot of tin-eared people are humming is starting to show the character of its hummers.

I feel that anyone with kidneys strong enough to hold their ears apart should be able to reckon that every nation begets the government it deserves. Similarly, in our much cherished democratic ideal, I am confident that most of our populace will agree that it was far better to have placed monies accrued from our labor and resources in the hands of co-called responsible people heading and managing our myriad functions so that they could do their best on our behalf, and for us to see and criticize — as has been done by the last government — than in the hands of managing profiteers so that we cannot see where it is used, and thus we cannot criticize — as seems to be the trend with this government. — Joseph Gregge, Erickson, B.C.

Recycling Support

On Saturday April 3, the recycling sub-depot in Esquimalt was so well supported, hardly another item could have been crammed onto the truck on its return to Borden Street. This was only the second month of this depot's operation and I feel this kind of support from the community should be encouraged. The news that the sub-depots face the real possibility of being closed due to the recent cut in budget from the Capital Regional Baord was met with shocked disbelief by many recyclers last Saturday.

Greater Victoria has gradually been building up a reputation across Canada as one of the most progressive cities in the country in its attitude towards recycling. This is the kind of prestige we want. There is no reason why, with progressive thinking and planning, we could not become one of the leading cities in North America in the recycling of our waste product resources. Instead of building a mammoth incinerator for the city, let us rather think of building a plant to recycle some of our waste resources in our own area. I think the time has come for us to ask ourselves not "can we afford recycling," but "can we afford not to recycle?" I want a future for my children. I know what my answer is!—Marjory J. Acton, 469 Admirals Road.

VICTORIA TIMES, established 1884 is published every afternoon except Sunday by the Times Publishers, Limited, 2621 Douglas Street, Victoria, B.C. Second class mail registration No. 0625. All undelivered copies and notices of change of address to be sent to the above address. The Canadian Press is exclusively entitled to reprint the local news published herein.

The New Society: What Kind Will it Be?

By ANTHONY WESTELL

OTTAWA — Although Prime Minister Pierre Trudeau has retreated in disarray from his vision of a new society, the phrase has stuck, and others are putting forward their ideas about the future — some highly optimistic, some downright gloomy.

The most complete prospectus has come from Postmaster-General Bryce Mackasey, in a recent speech to the National Press Club, and as one might expect from such a happy political warrior, he could hardly wait for the new day dawning.

"Some say we're entering a new dark age of psychotic self-seeking anarchy, and utopia looks less like tomorrow than like yesterday," he said. "There is certainly less unity, and much less respect for authority, but in some ways this indicates sanity rather than anarchy.

"In the past we've been united by concern for bread and meat, clothes and cars, broadloom and dishwashers. We've accepted the goals of the institutions—their own survival and growth—because they squared with our own desire for more. But last year our income per capita was $4,966, and people who have enough goods are finding that goods are not enough, and they're challenging the institutional goals.

"Who are these dissident pressure groups? Anarchists? Maoists? Marxists? No, they're your wives, your children, your neighbors, your customers—women, students, urban taxpayers and consumers. They're concerned with equity, education, health and safety—what we're calling the quality of life.

"They're not challenging the vested interests because they want to create disorder, but because they want to create a new social disorder. It's not authority as such that they disrespect, it's authority that obstructs rather than leads.

"The chaos in society doesn't stem, in my view, from greater self-seeking; it's a grass roots movement against it, against the narrow self-concern of the past. Our citizens groups are setting limits on institutional self-seeking wherever it conflicts with communal concerns, and today these concerns are with people as well as things, with quality as well as quantity, with the rights of the disadvantaged as well as the privileges of the powerful....."

SCHREYER . . . pessimistic

Mackasey went on to describe the problems, which he thought were all soluble, and then said:

"In my view, we're shaping a more enlightened society, goal-directed, politically responsive, economically innovative, co-ordinated, accountable and humane.

"I don't know what to call it. Co-operative capitalism, perhaps. But it will be capitalistic, and its enterprise will be free, as free as its degree of self-regulation. Outwardly, it won't look too different from what we see today. Inwardly, the change will be revolutionary."

Another optimistic outlook is provided by Andre Raynauld, chairman of the Economic Council of Canada, who in fact was talking about new values for a changing economic environment before Trudeau's year-end musings.

In a speech last November, he said: "The work ethic is far from dead. What has been lost is the blind submission to any working conditions that are imposed, and the servile attachment to a job that was necessitated by poverty or family responsibilities. Prosperity has given man unparalleled freedom of choice with respect to work."

The new freedom, he continued, was most obvious to young workers, and he concluded:

"No doubt they are less punctual than their elders, attach less importance to their work and therefore give it less attention, and accept discipline less easily. But this is simply a reflection of an attitude that is natural among people who have to change to achieve what previous civilizations could not—the long-held Utopian dream of a world where work is just one activity among many, freely chosen and accepted.

"They are within sight of Plato's ideal — which is ours too — that man may do what he likes and like what he does."

Premier Ed Schreyer of Manitoba agrees completely on the need for a new society — he also was talking about it before Trudeau — but is pessimistic about the chances of achieving it through the democratic process.

In a recent interview with Maclean's magazine, he said: "To me it's obvious what's happening. The industrial West has generated, in the 1950s and '60s and mid-70s fairly dramatic increases in material wealth largely by running down capital resources and that can't go on forever.

We must take a dramatic turn. In fact, I'm not sure if that's going to be easy. It may not even be realistic in the context of parliamentary institutions. But somehow, somewhere there has got to be a diversion of substantial amounts of the gross national product into capital investment funds into transportation and primarily for energy development."

Schreyer talked about investment of $100 billion over the next 10 to 15 years, but said he could not see where the money would come from because it would be politically impossi-

MACKASEY . . . he can't wait

ble to impose the necessary forced saving through taxes or to put a ceiling on consumer demands.

"All I know is that what is involved here is a change of lifestyle, a complete change of lifestyle, and I just don't think the present style of political institutions would bring it off.

"As a consequence, we'll drift for a decade, avoiding all of the more painful decisions."

Schreyer didn't say what would happen thereafter, but the implication is that some form of authoritarian government will make the tough decisions and impose the new society upon us.

He disclosed in the interview that one of the reasons he declined to take the national leadership of the New Democratic Party, and is planning to retire even from provincial politics, is his dismay at the attitude of the trade union movement. While Schreyer believes with J. K. Galbraith that income and price controls must be a permanent part of the new economic system, he believes organized labor on which his party depends for support is fundamentally, and not just temporarily, opposed to this sort of government intervention. He did not fancy years of agonizing political adjustment.

Mackasey, who is often identified as a friend of labor in the cabinet, is more optimistic about winning the co-operation of the unions—although he was speaking before the recent confrontation between the cabinet and the Canadian Labor Congress.

The new society fashioned by technology he suggested, demands co-operation to solve problems rather than the clash of adversary institutions, and he said:

"This means a new working relationship between government, business and labor. I think that labor will come to recognize its stake in productivity."

This confidence in the willingness of unions and business to co-operate with government in creating a new society makes Mackasey optimistic about democracy. He recognized in his speech that at present, "the response to issues is so divisive, consensus is so elusive, that some people say democracy is dying," but went on:

"In my view, it means precisely the opposite. We're getting demands in Ottawa now from all sectors of society: Marginal farmers, unemployed workers, the unorganized, the elderly. The political order is giving them what the economic order couldn't, not because managers were heartless, but because it wasn't their responsibility . . . Power is being transferred from the boardroom and union offices to a Parliament responsive to all the electorate."

In reviewing opinions on the new society of the future, what is most disappointing is to find little or nothing of substance being said by the opposition parties in the democratic system. Neither the Progressive Conservatives nor the New Democrats seem to have many ideas on what the future holds for us—or can be made to hold.

Toronto Star

★ ★ ★

. . . Trudeau Taking Us Toward Corporatism

By DOUGLAS FISHER

OTTAWA — Someone leaked me a "paper" that supposedly is under consideration in that great brain-chamber, the PMO (i.e., the Prime Minister's Office.) It's a forward-looking proposal to organize the participation of the corporate community in order to "interface" it with the federal government more effectively.

I use the phrases "forward-looking" because the impetus for the paper (apparently) is to ready "business" for the "new society", i.e., the kind of Canada we should try to establish in "the post-controls period." The paper, then, is of a piece with the line Mr. Trudeau took with Joe Morris of the CLC two weeks ago. Won't you join us in readying for the future?

Implicit in the prime minister's vision is a more rational planning process for the direction of our economy and the use of our manpower and natural resources.

For many years governmental advisory councils have been in vogue. Business and industry and trade union persons of note are appointed to them. Such organizations (e.g. the Economic Council of Canada) prepare and publish reports. These suggest policies, criticize current and recent policies and performance, and make projections.

Essentially, these councils and boards are designed as advisory to governments and/or advisory and educational for the public. They are never really part of the direct planning process that leads to executive decision. In flow charts or diagrams of government structures they are usually off on a side bar, not incorporated within the box of a government ministry or the PMO or the Privy Council Office, and never hooked directly below to Parliament.

Provincial governments have aped Ottawa, particularly Ontario and Quebec. Such advisory councils and boards abound in this country.

On the surface, such councils seem rather innocuous and accomplish two rather pleasant things. They make business and union and professional groups which participate feel recognized. They "belong." For governments, they enable prime ministers and ministers to point out to parliaments and legislatures the authority and the high, broad, neutral quality of the counsel they receive.

If all these councils or boards really shared power, such as partaking in the final planning and decision-making process, our democratic process would be dead. That is, the basis of our government's authority is the voter, the election, and the elected representative in Parliament. If others, such as Joe Morris of the CLC or Ian Sinclair, CP President, were actually inside the planning and decision-making process by virtue of their posts and not as persons elected by the voters, then we would have a different form of government. It really would be what is called "corporatism".

Feudal society with its hierarchies and loyalties was a form of corporatism. Fascism, particularly in Mussolini's Italy, strongly manifested corporatism. The initial motives for feudalism and fascism have elements of nobility. Providing stability and security. Guaranteeing a place and a role in government for the grand interest groups of society. Establishing certitude of rank and authority. Ensuring continuity.

The question — a moot question and one that is already being debated in academic circles — is whether Pierre Trudeau's new society envisages corporatism.

A few days ago one of our politicians in Opposition let me see a letter from one of our ablest economists. I close with a few paragraphs from it, not so much because of its immediate significance but to start you pondering this matter of corporatism. You'll be hearing much more about it.

The economist wrote that the Trudeau speech brought the issue of corporatism into the public domain.

"Trudeau himself," he said, "was not unveiling anything about which he has deep thoughts. He picks up ideas from whatever he has recently read, or whatever his camp-followers put together from Ottawa's salons, and trots them out without digestion or calculated purpose. In times past —I have no doubt he was an ecological freak, a nogrowth man, an economic nationalist of violent temper, a worrier about affluence, and a 'computer-revolution' pessimist — all for two or three weeks or even two or three months while his attention span held.

"Corporatism is in the air, nonetheless, even if Trudeau is merely a symptom rather than a cause, it is antithetical to parliamentary democracy, for it does not imagine opposed views competing for power but a system in which opposed views have been wiped out and only a general, organic will remains. It has been manifested in Canada by the deliberate fostering of anti-Parliaments like the Economic Council, National Economic Conferences, and, of course, by the supreme example of the AIB and all its satellite organizations. True, all of these had parliamentary birth, but live now in virtual autonomy thanks to enabling laws by which Parliament has abdicated its authority.

"Many who should know better have fallen for this anti-democratic fantasy. Labor leaders sit with the councils and join the corporatist panels of conferences as though they feared their boots squeaked and their ties were not on straight — and hoped they would become better persons by meeting with their betters in substitute governments where real governments are routinely condemned. Academics are even more easily seduced. Let any high official pretend that intellectual values count, and the universities rush to do reverence. Galbraith, Trudeau, the Kennedy mob and Camelot, Buckley . . . it is all one so long as there is room for officers and gentlemen."

Parkdale
MOTORS LTD.
2151 Blanshard By the Arena 386-2277
Motor Dealer Licence D-13685
FIAT
Cars for people who love to drive.
let our salesmen take
you for a FIAT Test Drive
We Try Harder . . . Because We Care

Government by Guru

By WILLIAM SAFIRE
New York Times

ARKADELPHIA, Ark. — People here tighten their sunbelts, dodge tornadoes, witness ruefully the decline of George Wallace and look hopefully toward the likes of Jimmy Carter and California Gov. Jerry Brown.

Most of us equate the fading of Wallace with a rejection of racism, but we forget that the Alabama governor's appeal included an anti-establishment, anti-intellectual element that has deep roots in American history. Messrs. Carter and Brown do not use the "pointy-headed perfessor" rhetoric but inherit the Wallace resentment at "bureaucrats" in far-off Washington manipulating the lives of "plain folks."

★ ★ ★

While Carter, a Baptist, is the consummate political evangelist, Brown, a former Jesuit seminarian now dabbling in Zen, is the new-fangled political spiritualist. Each seeks to give the voter the impression he is in close touch with the Great Campaign Manager in the Sky.

Brown goes out of his way to stress his personal asceticism. Spartanlike, he refuses to live in the governor's mansion; he drives a small car to work; he spends occasional weekends at Zen and Trappist monasteries, excellent places to think quietly. Most appealing of all, he delivered a seven-minute inaugural address. This makes him "anti-political," which is this year's role for the smart politician.

Taking advantage of the revolution of lowering expectations, Brown lingers on the questions and procrastinates on the answers. He murmurs profundities like, "Who knows if there are any answers?"

To a persistent interviewer for Playboy magazine, Brown said: "I've spent more time with you than on anything this month. And its made me ask myself whether or not I'd ever want to be President. There are just too many issues on which you have to have positions."

Even as this interview appeared, Brown announced his candidacy for president, hinting broadly that what he really had in mind was the nomination for vice-president. He has entered his own state's primary, and that of Maryland as well, to prove his coast-to-coast appeal.

Brown understands two principles better than most anti-politicians around today. First, he has grasped the Satchel Paige political philosophy — that is, keep running and never look back; something may be gaining on you. Brown ran for California secretary of state on the basis of his father's name, won, and then narrowly won the governorship a year ago. Rather than tackling the job he was elected to, he keeps running — not so much for higher office as away from present office.

The second principle, an understanding of which Brown shares with Carter, is Charles de Gaulle's axiom that "there can be no power without mystery." This holds that answers need not be specific when trust is the candidate's demand: "Nothing more enhances authority than silence. It is the crowning virtue of the strong, the refuge of the weak . . . the prudence of the wise, and the sense of fools."

★ ★ ★

Zenocrat Brown and country-slicker Carter have developed the mystic straddle to a high art. Today, "I don't know" is received as a refreshingly honest answer, the follow-up, "Why don't you know?" is rarely asked.

In the past, politicians stuck to generalities because specific positions lost votes; but Brown — and to a lesser extent Carter — stick to fuzzy generalities because they do not have the specifics in mind. In public affairs, honesty is not always the best policy; policy is the best policy.

If we were only dealing with the vice-presidency we might relax about providing a Washington monastic retreat for Brown. But our last three Presidents have been vice-presidents, and two of them stepped suddenly into huge responsibility.

Can Democrats be serious about placing a pleasant, engaging man of such limited experience so close to great power — when he admits he has no idea what he would do with that power? When asked about detente, Brown replied; "I'd have to give that one a lot of thought."

★ ★ ★

Perhaps Democrats should give more thought to the Browning of America. Envision Jerry Brown as president — having refused to live in the pretentious White House like other politicians — surrounded by limousines loaded with Secret Service agents and cops on motorcycles, driving his own little car to work from his bachelor pad. It would vividly symbolize the Spartan life, but it would cost a fortune every morning.

Spiritualism and evangelism have their place, but that place is not in national politics. California, with its wonderful culture of cults, is entitled to a chief executive with sects appeal, but the rest of the country will look askance at government by guru. As politicians say of the mystic pitch: nobody should seek the presidency as a steppingstone to higher office.

"With 50 tons of logs breathing down your neck..."

"With 50 tons of logs breathing down your neck, it's nice to know you won't slide around."

It was no modern Saga of the West! But it *was* quite a test of a car. Two cars, to be exact. A Fiat 128 sedan, and the new Fiat 3P hatchback coupe. The occasion: A photographic session in the Rockies and the Alberta foothills.

Vancouver photographer Toby Rankin and one of the drivers, Montrealer Robi Roncarelli, know cars. Both raced and rallied in club events, as Rankin puts it, "in our impetuous youth". But the Fiat 128 was unfamiliar to them. And a surprise to both. Some sample quotes:

Rankin: "The cars would start off on steep hills, in packed snow, no fuss at all. With my car I'd have had to back right down to the bottom and try again." (Rankin owns a small import — a sporty, expensive one. But unlike the Fiat, it doesn't have front-wheel drive.)

Roncarelli: "Fantastic handling. Rankin would say things like 'take the bend a foot from the snowbank, slide the rear end round so I can take a side shot, then straighten out in front of the tree.' And it would do it like that." (The 128 has won the Canadian Winter Rally *five times* — a record that will most likely never come close to being equalled.)

Fiat 128 3P Coupe. Fiat 128 Sedan.

FIAT 128 SEDAN
Front-wheel drive
Independent suspension all round. Power-assisted disc brakes up front. Rack and pinion steering. Steel-belted radials.
FIAT 128 3P COUPE. The virtues of the sedan, plus hatchback convenience, fold-down rear seat and beautiful lines.

FIAT
Cars for people who love to drive.

Rankin: "That's a really solid car. No squeaks or groans — and some of those logging roads were *rough*."

Roncarelli: "The engine had the guts to keep going at high speeds mile after mile."

The writer: "I was in the back most of the time. Boy, there's a lot of room! I'm big, but my legs weren't cramped at all. That little 128 will take four big men — comfortably. And a lot of luggage."

Verdict: "Tremendous little cars!

Note — The Fiat 128 costs more than most other small cars. But if you want more space, and guts, and front wheel drive, and super handling, as Roncarelli observed: "It's more than worth the extra money." But you'll have to take a test drive to know for sure!"

Brian Holley Motors Ltd.
3319 Douglas St., Victoria.
384-1161
dealer licence number 00903A

Parkdale Motors Ltd.
2151 Blanshard St., Victoria.
386-2277
dealer licence number D 13685

Don Connolly Motors Ltd.
3300 Cowichan Lk. Rd., Duncan
748-9512
dealer licence number D 6196

TORONTO MARKET TRADING

In addition to Canadian Press stock reports, bond and mutual fund prices, market quotations also are supplied by the following firms or agencies: Investment Dealers' Association of Canada, Richardson Securities, Royal Bank of Canada, Pemberton Securities, A. E. Ames & Co., Annett Mackay Ltd., Bongard Leslie & Co. Ltd., and Vancouver Stock Exchange.

TORONTO 1:40 P.M. STOCKS
Distributed by CP

Toronto Stock Exchange—April 9
Quotations in cents unless marked $. z—Odd lot, xd—Ex-dividend, xr—Ex-rights, xw—Ex-warrants. Net change is from previous board-lot closing sale.

Stock	Sales	High	Low	1:40 p.m.	Net Ch'ge
A and B					
Abitibi	23102	$12⅜	12⅜	12⅜	
Acklands	100	$14	14	14	
Ackind 2p	2500	$14	14	14	
Agnico E	1500	455	450	455	−5
Ahed M	z300	85	85	85	
Alt East G	2250	$10⅜	10⅜	10⅜	−⅛
Alt Energy	800	$9¼	9⅛	9⅛	−⅛
Alta Gas A	2312	$13	12⅞	12⅞	−⅛
Alcan	2666	$25⅜	25½	25⅜	
Algoma St	1925	$25½	25¼	25¼	−¼
Allarco Dv	1000	$10	9⅞	9⅞	−⅛
Am Bonza	400	279	279	279	+3
Am Larder	500	18½	18½	18½	
Ang U Dev	2000	100	100	100	
Aquitaine	725	$21⅝	21½	21⅝	+¼
Asamera	3242	$9⅜	9¼	9¼	−⅛
Asbestos	450	$29⅛	29	29	
Ashland C	1100	$9¼	9⅛	9¼	+⅛
Asoc Porc	z46	60	60	60	
Atco A	3500	$14¾	14⅝	14¾	
Autolec I	100	$5¼	5¼	5¼	+¼
Ato Hard A	800	$13½	13½	13½	−¼
BC Sugar A	z20	$22¼	22¼	22¼	
BP Can	350	$9⅞	9⅞	9⅞	
Banister C	1300	$9½	9¼	9¼	
Bank Mtl	1415	$15⅜	15⅛	15¼	−⅛
Bank N S	1195	$39¼	39⅛	39¼	
Bankeno	500	190	190	190	+4
B Cdn Nat	z50	$14¾	14¾	14¾	
Bartaco	500	190	190	190	
Baton B	400	$8	8	8	
Bell Canad	3740	$45⅝	45½	45½	
Bell A pr	z7	$45	45	45	
Bell B pr	200	$49½	49½	49½	+⅛
Bell 2.28	350	$26	26	26	
Bell Can W	725	340	330	335	−5
Beth Cop A	1100	$13	13	13	+⅛
Bl Hawk	1000	25	25	25	−½
Black P A	z50	405	405	405	
Bovis Cor	500	88	88	88	−1
Bow Valy	2215	$20⅛	19⅞	20	−⅛
Bramalea	250	$5½	5½	5½	
Brameda	500	181	181	181	+1
Brascan A	702	$11⅜	11⅜	11⅜	
Brenda M	430	$7⅞	7⅞	7⅞	+⅛
Bridger	2100	455	445	450	−5
Bright A	600	$8⅞	8⅞	8⅞	
BC Forest	100	$22¼	22¼	22¼	+⅛
BC Prest p	100	$32½	32½	32½	−¼
BCPh 4.84	z90	$11⅞	11⅞	11⅞	
Budd Auto	140	$6¾	6¾	6¾	
Budd A w	200	250	250	250	−15
Burns Fds	950	$10½	10½	10½	−¼
Bushnell	300	$5¾	5¾	5¾	−⅛
C					
CFCN	z5	$7⅞	7⅞	7⅞	
Cad Frv	300	$9⅝	9⅝	9⅝	−⅛
Cal Pow A	200	$28⅜	28⅜	28⅜	+⅛
Cam Mine	2000	34½	34½	34½	−½
Camp RL	400	$22¼	22¼	22¼	
Campau A	400	485	485	485	−5
Campau 7p	700	$7⅞	7⅞	7⅞	
Can Cem L	280	$10⅞	10⅝	10¾	+⅛
Can Dev p	z30	$98¼	98¼	98¼	
C Nor West	3400	$7¾	7½	7⅝	−⅛
Can Perm	300	$17⅜	17⅜	17⅜	+⅛
CS Pete	4000	315	310	310	
C Tung	600	285	282	282	+2
Cdn Cel	500	$7⅛	7⅛	7⅛	−⅛
C Ex Gas	200	335	335	335	
C Homestd	500	$5½	5½	5½	
Cl Bk Com	237	$26⅜	26⅜	26⅜	
CIL	325	$24⅜	24⅜	24⅜	
Cl Powr A	200	$15⅜	15⅜	15⅜	+⅛
C Malart	7500	45	45	45	
C Merrill	800	$6⅛	6⅛	6⅛	
C Ocdental	550	$11½	11½	11½	−⅛
CP Inve	3500	$18⅝	18½	18⅝	+¼
CP Inve pr	200	$37¼	37¼	37¼	
CP Ltd	6711	$16⅝	16⅝	16½	
CPL A p	225	$8½	8½	8½	
Cdn Sup O	867	$39½	39	39¼	+⅜
Cdn Tire	300	$45	45	45	
Cdn Tire A	800	$47	47	47	−½
C Utilities	500	$11⅞	11⅞	11⅞	
C Vickers	100	$24½	24½	24½	
Canron	350	$20½	20⅜	20⅜	+⅛
Capit Div	1000	31	31	31	
Cara	z75	$5½	5½	5½	
Carl OK	700	335	330	330	−5
Carl B p	500	$23⅜	23⅜	23⅜	
Cassidy L	200	360	360	360	−40
Celanese	1400	$5⅜	5⅜	5⅜	
Cent Pat	800	90	90	90	−3
Chib Kay	z200	8	8	8	
Chieftan D	300	$9⅞	9¾	9¾	
Chrysler	4400	$18⅞	18	18¾	−⅛
CHUM B	z22	$9⅜	9⅜	9⅜	
Cockfield	300	415	410	415	+5
Cominco	2121	$37⅜	37¼	37⅜	+⅛
Com Cap	z25	290	290	290	
CHIns A p	100	$18⅝	18⅝	18⅝	−⅛
Comtech	z50	375	375	375	
Con Bath A	100	$37¼	37¼	37¼	−¼
C Bath 48 w	400	$17¼	17¼	17¼	−¼
Con Fardy	150	370	370	370	+5
C Durham	z200	51	51	51	
C Rexspar	200	110	110	110	+5
Con Distrb	z65	365	365	365	
Cons Gas	1701	$11⅝	11½	11½	−¼
Con Gas D	850	$20	20	20	
Cooper C	z30	420	420	420	
Cop Fields	540	125	125	125	+2
Corby B	100	$16⅛	16⅛	16⅛	+⅛
Cornat Ind	1600	425	410	410	−10
Coseka R	1056	335	330	335	+10
Craigmt	400	$5⅝	5⅝	5⅝	
Crain R L	575	$10¼	10¼	10¼	−⅛
Crestbrk	360	465	465	465	−5
C Zeirba A	100	$18½	18½	18½	+⅛
Crow Nest	106	$33⅞	33⅞	33⅞	−1
Crush Intl	500	$10¾	10¾	10¾	
Cuvier M	2000	94	92	94	−1
Cyprus	450	$10¼	10⅛	10⅛	+⅛
D to G					
Daon Dev	200	$7⅛	7	7⅛	
Decca R	1300	$5	495	495	−17
Delhi Pac	1000	5	5	5	−1
Denison	250	$58¾	58¾	58¾	−⅛
Dicknsn	1600	$5¼	5⅛	5¼	+⅛
Dist Tr A	500	440	440	440	−10
Doman I	700	$5½	5½	5½	
Dome	570	$38¾	38½	38¾	+⅛
Dome Pete	700	$34¾	34¼	34¼	+¼
D Bridge	3650	$35	35	35	
D Citrs A	500	$5⅝	5⅝	5⅝	+⅛
D Explor	4000	18	18	18	
Dofasco A	532	$26	26	26	
Dom Store	z5	$15⅝	15⅝	15⅝	
D Textle A	200	$8⅝	8⅝	8⅝	
Domtar	751	$24⅜	24⅜	24⅜	
Donlee M	500	$8	8	8	
Dr Mc C A	500	$14½	14¼	14¼	−⅛
Dylex L A	2700	$7½	7⅜	7½	+¼
East Mal	200	200	200	200	
East Sul A	1240	165	160	165	+2
Ego Mines	1000	56	56	56	−1
Electro A	z50	395	395	395	
Emco	1377	$9¼	9	9	
Extndcar	500	$5¾	5½	5½	−⅛
Falcon C	700	$8⅛	8	8	−⅛
Falcon	2385	$40	39¼	39¼	−1¼
Fields S	200	$9⅝	9⅝	9⅝	−⅛
Fireco SA	200	305	305	305	−25
Foodcrp Lt	z50	280	280	280	
Foodex S	5000	$5⅛	5	5	−⅛
Francana	300	$7¼	7¼	7½	−⅛
Gaz 5½ p	z20	$50¾	50¾	50¾	
GMC	z15	$67½	67½	67½	
Genstar L	100	$20½	20½	20½	
Gnt Mascot	8500	144	140	142	+4
Gibraltar	1800	$7½	7⅜	7⅜	−⅛
Goldund M	z280	18	18	18	
Goldray	z200	44	44	44	
Gt Oil Sds	100	$5⅛	5⅛	5⅛	+⅛
GL Paper	300	$29½	29¼	29½	+¼
Gt W Life	196	$56	56	56	−½
Gt West S	200	470	470	470	
Greyhnd	3700	$18	18	18	
Gulf Can	1637	$33⅛	33	33	−⅛
Gulfstrem	30500	56	54	54	
H to L					
Hambro C	z48	235	235	235	
Hard Crp A	150	$5⅝	5⅝	5⅝	
Hawker S	800	$7⅛	7	7	−⅛
Hedway C	100	340	340	340	−10
Holinger A	150	$35½	35½	35½	
Homco A	200	200	200	200	
Home A	5200	$31	31	31	
Hud Bay A	633	$20⅛	20⅛	20⅛	−¼
H Bay Co	8700	$19⅞	19⅝	19⅝	−⅛
HB Oil Gas	733	$36⅛	35⅞	36	−1
Husky Oil	1030	$20⅞	20¾	20¾	−⅛
Husky E w	600	$6⅞	6⅞	6⅞	−⅛
Hydra Ex	z40	22	22	22	
IAC	2300	$17⅝	17⅜	17⅜	−½
ITL Ind	100	148	148	148	+5
IU Intl	1200	$10⅛	10	10⅛	
Imasco A	1000	$25½	25⅛	25½	
Imp Oil A	11909	$23⅝	23¼	23½	+⅛
Indal	900	$14	14	14	
Inland Gas	1176	$9⅛	9	9	
Inter-City	100	465	465	465	+10
Intrmetco	z5	$7¼	7¼	7¼	
IBM	143	$262	261	262	+1
Int Mogul	400	247	247	247	−3
Inco A	7836	$32	31⅞	31⅞	−⅛
Intpr Pipe	250	$13¾	13⅜	13⅜	−⅛
Int Pipe w	850	48	48	48	−2
Ipsco	200	$14	14	14	+½
Inv Grp A	200	$7½	7⅜	7½	+¼
Ivaco A	300	$9	9	9	+⅛
Jannock	300	$5⅜	5⅜	5⅜	
Jannock D	100	$5⅞	5⅞	5⅞	+⅛
Jelex	2000	12½	12½	12½	
Kaiser Re	6175	$10⅞	10⅝	10⅝	−⅛
Kaiser wt	2750	$7⅞	7⅞	7¾	−⅛
Kaps Tran	z65	187	187	187	
Keeprite B	300	$7¾	7¾	7¾	
Kelsey H	150	$10⅛	10⅛	10⅛	+⅛
Kenting	200	$14	14	14	−¼
Kerr A A	210	$11⅞	11⅞	11⅞	
K Anacon	z74	18	18	18	
Koffler A	400	440	435	440	−10
La Luz	100	$7	7	7	
Labatt A	2100	$16¼	16½	16½	
Labatt A p	340	$16⅜	16⅜	16⅜	−¼
Lab Min	160	$33¼	33¼	33¼	
Lacana	640	365	365	365	−10
Laidlaw A	500	$6½	6½	6½	+¼
Laidlaw B p	200	$5¼	5¼	5¼	−⅛
L Shore	120	220	220	220	
Lau Fin	410	$6¼	6⅛	6¼	
Lau F 1.25	500	$14¾	14¾	14¾	
Lau Fn 140	150	$16	16	16	+¼
Lob Co B	300	475	475	475	
Lob Co pr	200	$23⅛	23	23	
Lob Ltd Bp	200	$14¾	14¾	14¾	−⅛
Lochiel	100	104	104	104	
Lost River	1500	224	220	220	−4
M to O					
MEPC w	z200	57	57	57	
MICC A	400	$24¾	24⅛	24¾	+⅛
MH Cable	z15	$9⅛	9⅛	9⅛	
Mclan H A	345	$9½	9	9	−¼
MB Ltd	850	$20⅝	20½	20½	−⅛
Madsen	1500	41½	41½	41½	−½
Magnason	300	250	250	250	+10
Magnetcs	1400	47	47	47	
Majstc Wil	500	265	265	265	+5
Man Bar	500	73	73	73	
M Lf Mills	400	$28	28	28	−¼
Mar T 940	200	$9⅞	9⅞	9⅞	−⅛
Markboro	200	$12¾	12¾	12¾	
Mass Fer	9072	$26½	26¼	26¼	−¼
Mas F 2.50	100	$25¾	25¾	25¾	−¼
Matgmi A	1775	$17⅜	17⅛	17⅜	+⅛
McGraw H	125	$5	5	5	
Mc Intyre	425	$43⅛	42¾	42¾	−½
McLaghln	300	$8⅞	8⅞	8⅞	+⅛
Melton A w	100	190	190	190	
Mentor	800	180	176	176	−4
Merland E	8400	360	355	355	+10
Met Trust	z50	$16½	16½	16½	
Molson A	200	$17⅛	17⅛	17⅛	
Molson B	100	$15½	15½	15½	+⅛
Mon Life	z25	$27	27	27	
Moore	1315	$48	48	48	−⅛
Multi-Mi	23000	39	37	37	−2
Multi Acc	300	290	290	290	
Murphy	300	$5	5	5	−⅛
NBU Mine	1200	255	255	255	
NaChrs I	2780	$5¾	5⅝	5¾	+½
Nat Pete	z70	23	23	23	
Neonex	1100	161	161	161	
NB Tel	z79	$14¼	14¼	14¼	
NB Tel 1.85	500	$19½	19½	19½	−¼
N Kelore	1500	14	14	14	
N Senator	1000	10	10	10	+½
N York Oil	z94	28	28	28	
Newco Pln	z15	$10¼	10¼	10¼	
Noranda A	5727	$36	35⅜	35⅝	+⅛
Norcen	1310	$12	11⅞	12	
Norcn 150	100	$21	21	21	−½
NC Oils	500	$6⅛	6⅛	6⅛	
Nor Tel	13220	$35	35	35	
NTecm B w	390	$15⅝	15½	15⅝	+⅛
NS Savngs	100	$13½	13½	13½	+½
Nu-Wst A	1000	$15¼	15¼	15¼	
OPI Ltd	100	290	290	290	+5
Oakwood P	157	135	135	135	
Oshawa A	300	$5	5	5	
P to S					
Pac Coper	13700	118	112	112	+2
Pac Pete	3420	$29⅞	29⅝	29⅝	−
Paloma P	4117	210	210	210	+5
Pamour A	500	280	280	280	+2
Pan Centr	z200	99	99	99	
Pan Ocean	2705	$17¾	17¾	17¾	
Pancana I	z250	88	88	88	
PanCan P	1750	$21¾	21⅝	21⅝	−⅛
Pembin A	350	375	375	375	+25
Pennant	100	365	365	365	−5
P Dept S	246	315	315	315	−5
Photo Eng	100	$23½	23½	23½	
Pick Crow	z252	14	14	14	
Pine Point	635	$33⅛	33	33	−⅛
Plysr 840	750	$24	24	24	+⅛
Pop Shops	5400	460	455	460	+5
Pow Corp	1830	$10	9¾	9¾	
Prado Exp	700	181	180	180	−1
Price Co	200	$15⅜	15¼	15¼	−⅛
Prov B Can	300	$12½	12½	12½	
Qasar Pet	2300	345	330	345	
Que Tel	100	$15⅛	15⅛	15⅛	
Ram	400	340	340	340	−10
Redstone	3000	90	90	90	−2
Reed Ostr A	1300	$7⅛	7	7⅛	+⅛
Reichhold	200	$23¼	23¼	23¼	
Repub Res	500	67	67	67	
Res Servic	2000	225	225	225	
Revnu Prp	z25	67	67	67	
Rileys D	550	100	100	100	
Rio Algom	z31	$34	34	34	
Roman	950	$15¼	15⅛	15⅛	+⅛
Ronyx Cor	500	68	68	68	−2
Rothm 2p	500	$16	16	16	
Royal Bnk	1261	$28½	28¼	28¼	−⅛
Royal Tr A	200	$22⅛	22⅛	22⅛	−⅛
StL Corp p	z35	$58	56	56	
Scot Lasal	500	280	280	280	−5
Scotts	300	$7¾	7¾	7¾	+⅛
Seagram	2850	$27½	27½	27½	
Shell Can	1892	$15⅞	15¾	15¾	−⅛
Sherritt A	500	$6¼	6¼	6¼	+⅛
Simpsons	3005	$6½	6¼	6½	
Simpson S	z40	$9⅞	9⅞	9⅞	
Sklar M	500	190	190	190	
Skye Res	500	305	305	305	
Slater Stl	200	$9	9	9	
Spooner	z100	21½	21½	21½	
Stelco A	1036	$28¾	28⅝	28⅝	
Steep R	450	210	210	210	
Sulivan A	514	160	160	160	−3
Sundale O	8080	$9⅞	9¾	9¾	+⅛
Superior E	z100	50	50	50	
Systems D	2000	300	295	295	−5
T to Z					
Tara	z50	$14⅛	14⅛	14⅛	
Teck Cor A	796	405	400	405	+5
Txasglf	3200	$34¼	34	34¼	−⅛
Thom L	2000	32½	32	32½	−1½
Thom Ind	500	$8	8	8	
Thom N A	5250	$13¼	13⅛	13⅛	
Tor Dm Bk	518	$18½	18½	18½	+⅛
Tor Star B	150	$17¾	17¾	17¾	−⅛
Total Pet	1300	$6⅛	6⅛	6⅛	−⅛
Traders A	250	$13⅛	13⅛	13⅛	
Tr 10¼	200	$10⅛	10⅛	10⅛	
Tr Can Res	1800	66	66	66	+3
Trans Mt	3300	$10⅜	10⅜	10⅜	
Trnsair w	2000	1½	1½	1½	
TrCan PL	2772	$11⅞	11⅞	11⅞	+⅛
TrCan A pr	z60	$64	64	64	
TrCan B pr	z70	$29	28¾	28¾	
TrCan C pr	z15	$38¼	38¼	38¼	
TrCan D p	1000	$52½	52½	52½	
TrCan w	17346	8	7	7½	+½
Trizec Crp	624	$14¼	14¼	14¼	+⅛
Ulster Pet	z50	51	51	51	
Unican S	500	195	195	195	−3
Un Carbid	500	$23	23	23	
UGas A	450	$7⅝	7½	7½	
UGas 8¼	100	$19⅞	19⅞	19⅞	
U Asbesto	100	490	490	490	−5
U Canso	410	$7	7	7	
U Corp B	1021	$13¼	13⅛	13¼	−⅛
U Keno	200	$7¼	7⅛	7⅛	−⅛
U Siscoe	1424	$8½	8⅜	8½	−⅛
Uni Trust	z22	385	385	385	
Univr Gas	3000	480	470	475	+5
Upp Can	867	107	107	107	−2
VS Serv A	200	480	480	480	+20
Van Der	200	350	350	350	−5
Versatile	100	$17¼	17¼	17¼	
Versatil A	1925	$15⅝	15½	15⅝	−⅛
Vestgron	400	$15⅜	15⅜	15⅜	
Voyager P	200	$11⅝	11⅝	11⅝	−⅛
Vulcan Ind	125	$15	15	15	+⅛
Walk GW A	2076	$31	31	31	−¼
Warn Can	500	$8	8	8	−⅛
Wrintn	500	450	450	450	
W Pet A p	z8	$16⅛	16⅛	16⅛	
Wcoast T	3400	$24⅛	24⅛	24⅛	−⅛
Wcoast w	400	265	265	265	
Westeel	200	$14	14	14	
W Bcas B	19000	$10¼	10¼	10¼	−⅜
W Decalta	1000	$5⅛	5½	5⅛	+⅛
West Mine	5100	400	385	400	+25
Westfield	7400	177	165	165	−12
Westnhse	z80	$21½	21½	21½	
Whonck A	300	$7½	7½	7½	
Wilco	2000	16	16	16	
Willroy	800	115	114	114	−4
Woodreef	3500	59	59	59	
Woodwd A	400	$19¾	19½	19½	−⅜
Wr Harg	z200	92	92	92	
YIR Prop	400	$5¾	5⅝	5¾	+¼
Zellers	1000	450	445	450	+5
Trust Units					
BBC R un	200	$13¼	13¼	13¼	−¼
BM-Rt un	1400	$14⅛	14	14	−⅛
BM-RT wt	600	209	206	206	−4
Heitman u	595	$7⅜	7⅜	7⅜	

VANCOUVER

Trading Moderate

AT VANCOUVER prices were mixed in moderate trading Friday. Volume to 11 a.m. was 1,306,127 shares.

In the industrials, Woodwards was unchanged at $20 on 5000 shares and MacMillan Bloedel was down a ½ at $20½ on 4,500. Computrex was up .02 at .25 on 3,000 and Kaiser Resources was unchanged at $10¾ on 1,950. Great National Land was unchanged at .92 and Wardair was off .10 at $3.

In the mines, Ryslo was up .02 at .12 on a turnover of 46,500 shares. Pacific resources was up .30 at $1 on 38,700 shares. Copper Lake was up .01 at .32 on 29,500 shares and Jersey Consolidated was unchanged at .81 on 25,500. Anglo Bomarc was up .02 at $1.80 and Quatsino was unchanged at .06½.

In the oils, Whistler was up .03 at .45 on 17,250 shares. August Petroleum was down a half-cent at .20 on 10,227 shares and Charleston was unchanged at .15 on 10,000. Mountain States was down .01 at .32 on 5,000 shares. Coynex was down .03 at $1.75 and Plains Petroleum was unchanged at .20.

On the curb exchange, Valdez was up .03 at .25 on 300,000 shares. Monore Corporation was unchanged at .20 on 203,000 and Minas Dorado was up .02 at .51 on 28,500 shares. Burlington as up .01 at .28 on 23,684 shares. Nahatlatch was down .02 at .76 and Cobre Explorations was up .01 at .34.

EARLY QUOTES

VANCOUVER 10:15 A.M. STOCKS
By The Canadian Press

Following are 10:15 a.m. PST prices on a selected list of stocks provided by the Vancouver Stock Exchange. Net change is from previous day's close.

Stock	Sales	High	Low	10:15	Ch'ge
MINES					
Ryslo	46500	12	10	12	+2
Pcifc Rs	35700	100	75	100	+30
Jersey	22000	81	80	81	
Qtsino	20000	6½	6½	6½	
Copr Lk	19500	32	31	31	
Texal	19500	10	9	9	−1
Anglo Bo	18400	184	175	184	+6
S Spring	12000	45	43½	43½	
Rac Ind	11510	18	17	17½	+1
Mt Wash	10000	10	8	10	
OILS					
Whistlr	17250	45	44s	45	+3
Charltn	10000	15	15	15	
August	5227	21	20½	20½	
Mtn Stat	5000	32	32	32	−1
Coynex	3200	178	175	175	−3
Plains P	2000	20	20	20	
INDUSTRIALS					
Wdwrd	5000	$20	20	20	
M B	4500	$20½	20½	20½	−½
Comput	3000	25	25	25	+2
Kaiser	1450	$11	10¾	10¾	
GN Land	1200	92	92	92	
Wardr	550	305	305	305	−5

LIVESTOCK

CALGARY (CP) — Receipts to 11 a.m. at the Calgary Public Stockyards totalled about 1,950 head, mostly feeder cattle, stock calves and cows.

Trade was active with a good local and eastern demand although there were too few slaughter steers or heifers to establish a market.

Cows met a good demand at steady prices.

Fedder cattle were mostly steers up to 800 pounds, selling steady to slightly higher. Heifers were steady and stock calves, mostly in the 700-pound range, also were steady.

Cows D1-D2 28.50-30, D3 26.50-28, D4 22-26.

Good feeder steers 700-800 pounds 38-43, 600-700 pounds 39-44.

Good feeder heifers over 700 pounds 29-34, 600-700 pounds 30-36, 500-600 pounds 30-35.

Good stock steer calves 100-600 pounds 38-42.20, 400-500 pounds 36-38.

Good stock heifer calves 400-500 pounds 28-34.

No hogs.

Port Ludlow. We have it all.

SALTWATER MARINA ON PUGET SOUND/18 HOLE CHAMPIONSHIP GOLF COURSE/FOUR STAR ACCOMMODATIONS/RESTAURANT AND LOUNGE/FAMILY RECREATION FACILITIES/FOUR TENNIS COURTS/OLYMPIC SIZE SWIMMING POOL/SEMINAR AND CONFERENCE FACILITIES

And all of this is located on the Olympic Peninsula, one of the most beautiful settings in the Pacific Northwest. Port Ludlow, Washington.
Write or call.
Port Ludlow, Dept. VT
Box 75, Port Ludlow,
WA 98365
(206) 622-9020
or
(206) 437-2222
PORT LUDLOW

VICTORIA GLASS
NEW
STORE FRONTS
386-4811 380 Bay 386-4141
2-10

Toronto Prices Follow New York

TORONTO (CP) — Stock prices on the Toronto market turned mixed in slow mid-morning trading Friday in response to uncertain movements on the New York market.

The industrial index fell .22 to 188.94 and base metals .07 to 88.93. Golds rose .76 to 280.94 and western oils .14 to 214.94.

Volume of trading by 11 a.m. was 425,000 shares, down from 527,000 at the same time Thursday. Declines led advances 98 to 69 with 166 issues unchanged.

Trading in shares of Abbey Glen Property Corp. was delayed from opening at the request of the company pending an announcement expected Monday. On Thursday, shares of Abbey Glen gained 40 cents to $4 and warrants 15 cents to $1 amid reports of a possible takeover bid for the company.

Falconbridge Nickel fell 1 to $39½, Texasgulf ⅛ to $34, Kaiser Resources ¾ to $10⅝, Versatile Manufacturing A ⅛ to $15⅝ and Western Broadcasting B ⅜ to $10¼.

Noranda A rose ⅜ to $35¾ and Bell Canada ⅛ to $45⅝.

Agnico-Eagle lost 10 cents to $4.50 and Westfield Minerals four cents to $1.73. Giant Mascot was up six cents to $1.44.

Canada Northwest Land was off ¼ to $7½ and Alberta Eastern ¼ to $10⅝. Merland added 15 cents to $3.60.

New York

AT NEW YORK the stock market declined again in light trading Friday, giving up on a brief mid-session rally attempt.

After a 27-point slide over the last three trading days, the Dow steadied in early trading Friday and showed a one-point gain by noon. But the short spell of bargain hunting attracted little support, and the market was falling again by early afternoon.

Analysts said investors seemed convinced that the market was due for a period of retrenchment after its sharp gains earlier in the year.

The market also evidently was weighed down by a forecast from U.S. commerce secretary Elliot L. Richardson that the rate of inflation might pick up by early summer.

B. D. Eearle, the NYSE's most-active issue, was down ⅝ at $14¼ on the heels of a 1½-point loss Thursday when U.S. government regulators questioned some animal-testing procedures used by the company. Searle said it strongly disagreed with much of the government report.

Montreal

AT MONTREAL prices were mixed in moderate trading Friday. Volume at 2:30 p.m. EST was 250,700 shares, compared with 269,400 traded up to the same time Thursday. International Nickel fell ¼ to $31⅞, Kaiser Corp. ¼ to $10¾ and Celanese Canada ⅜ to $5½, while CP Ltd. increased ⅛ to $16⅝ and Bank of Montreal ⅛ to $15⅜.

London

AT LONDON prices moved lower in moderate trading Friday, continuing the decline of the previous two sessions. The Financial Times index lost 2.2 to 395.5 by the close of trading. Canadian issues were mixed to fractionally higher in moderate activity.

GOLD FUTURES

Gold Futures, U.S. Funds, Wpg.—
400-Ounce Contracts

	Open	High	Low	Close
Apr 76	127.80	127.90	127.00	127.00
Jly 76	129.40	129.40	127.80	128.00
Oct 76	130.60	130.60	129.00	129.10
Jan 77	131.85	131.85	130.70	130.80
Apr 77	132.70	132.70	132.70	132.70

Thursday's volume: 56 contracts.

100-Ounce Contracts

	Open	High	Low	Close
May 76	127.80	—	—	127.80
Aug 76	130.00	130.00	128.75	128.75
Nov 76	131.20	131.20	130.20	130.20
Feb 77	131.50	—	—	131.50
May 77	—	—	—	135.00

Thursday's volume: 15 contracts.

YESTERDAY'S CLOSING AVERAGES

TORONTO

154 Industrials	189.41	−1.60
12 Golds	280.18	+2.11
29 Base Metals	89.00	−0.15
19 Western oils	214.80	−2.15

Volume 1.97 million.

NEW YORK

30 Industrials	977.09	−9.13
20 Transportation	205.96	−2.01
15 Utilities	86.62	−0.26
65 Composite	298.66	−2.62

Volume 20.86 million.

GRAIN PRICES

WINNIPEG (CP) — Prices generally wer clower in a moderate trade at the close of the Winnipeg Commodity Exchange today.

Trading volume Thursday was 43,000 bushels of feed wheat, 178,000 of oats, 1,507,000 of barley, 413,000 of rye, 335,000 of flax and 1,475,000 of rapeseed.

	High	Low	Close
Flax			
May	638	637	637
Jly	642	641	642
Oct	—	—	658
Nov	—	—	657
Rapeseed Thunder Bay			
May	—	—	458
Jly	—	—	460
Oct	—	—	465
Rapeseed Vancouver			
Jun	486½	484¾	485
Spt	493¾	491¾	492¾
Nov	495¾	493¾	494
Jan	—	—	498
Rye			
May	249½	248	249
Jly	249¾	248	249½
Oct	251¾	251½	251¾
Nov	—	—	252½
Barley			
May	227	226	226¼
Jly	226½	226	226
Oct	222	221	221
Dec	—	—	221
Oats			
May	159¾	159½	159¾
Jly	—	—	151½
Oct	—	—	151
Dec	—	—	150
Feed Wheat			
May	357½	356	356
Jly	—	—	344
Oct	—	—	334

Model Rocket Builder After Canadian Market

EDMONTON (CP) — A former instruments technician has formed the only company in Canada making model rocket kits for hobbyists and school clubs. Roger Lufkin is out to break the United States stranglehold on the market.

The Canaroc Industries Ltd. shop in northwest Edmonton is crammed with thousands of rocket bodies, piles of nose cones and stacks of solid-fuel rocket motors.

The rockets are descendants of the ones made by amateur rocket enthusiasts in Canada in the late 1950s after the Soviet Union put up its first Sputniks.

But unlike the often-deadly 1950s creations, Canaroc rockets are made out of paper and balsawood and sent aloft with elaborate firing procedures.

When Lufkin discovered that two U.S. firms were each selling $100,000 worth of rocket kits in Canada a year, he decided to get into the business.

For more than a year Lufkin dickered with officials of the ministry of transport and the explosives division of the department of energy, mines and resources, which control the sale of model rocket motors.

Eventually the government agencies agreed to drop a requirement that only licensed firing supervisors could buy model rocket motors.

With increased safety procedures, all that a potential motor buyer now requires is a manual on model rocketry. Unfortunately the manual, originally supposed to be available last September, was late in arriving, and activity at the Canaroc factory almost is at a standstill.

Last summer the factory was going full blast and salesmen were out on the road talking to hobby shops. Then packages and assembly instructions had to be redone to meet department of consumer and corporate affairs regulations on bilingualism.

The Canaroc rockets are single-stage models with balsa nose cones turned on a lathe designed by Lufkin.

U.S. Auto Sales Make a Comeback

DETROIT (UPI) — Americans who put off buying a new car during the last two recession years are now returning to the market in near-record numbers.

Reports from the four U.S. auto companies show sales in March totaled 815,477 cars — a 50 per cent jump from last year's depressed level, the fourth best March figures in the industry's history and the highest sales for any month since November, 1973.

In the final 10 days of the month, the four companies sold 350,779 cars, the second best March 21-31 period in history and the best 10-day period of any month since late September of 1972. The 69 per cent jump over late March of last year was the biggest single year-to-year gain since November, 1972.

General Motors grabbed 55.7 per cent of March sales as it topped last year by 58 per cent for its best month since October, 1973. Chrysler was up 51 per cent with its best sales since July, 1973; Ford increased 44 per cent; and small car specialist American Motors slipped 6 per cent.

"Any why you look at it, March was a really good month," one company analyst said. "It was better than any of us would have predicted at the beginning of the month or even at mid-month.

"People who have been deferring car buying for the past two years are finally showing up again in large numbers," he said. "Prices don't seem to be as much a factor now because people are in a better mood and other prices are holding steady."

Imported cars didn't share in the strong March upsurge with sales totaling 130,000 cars for a 14 per cent drop from last March. The foreign car share of the U.S. market also slipped from the near-record 22 per cent a year ago to below 14 per cent this past March.

The strong March sales were the best evidence yet that the U.S. auto industry had finally emerged from a two-year recession which began with the Arab oil embargo in late 1973.

A&C A&C A&C A&C A&C A&C A&C
don't buy expensive garden tools
YOU MAY ONLY USE 2 OR 3 TIMES A YEAR
rent from us!
1885 FORT ST. 598-6551
RENTALS
4-9

NEW YORK

Alcan	26⅜	Homestake	38⅞
Alcoa	46⅝	Inl Steel	50½
All Chm	39	IBM	269
Al-Chlm	16⅞	Int Harvest	25¼
Am Air	9⅝	Int Nickel	32¾
Am Brnds	40¼	Int Paper	70⅝
Am Bcast	28	Int Tel T	27½
Am Can	33¾	Johns-Man	30½
Am Metal	54	Kaiser Alum	31⅛
Am Motor	5⅞	Kennecott	33¾
Am Smelt	18	Kraft	42⅛
Am Tel T	56⅛	Kresgrs	36⅝
AMF Inc.	19¾	Ling-Temco	12¾
Ampex	7¼	Lit Indus	15¼
Anaconda	24⅜	Lock Air	8¾
Ash Oil	26¾	Matsushita	20¼
Atl Rich	88⅝	McDon Doug	17½
Avco	11	Merck	72⅞
Avon	40⅝	Mer Ly	28¾
Be IHow	20⅝	Minn M M	63⅜
Bendix	57½	Mobile Oil	55⅝
Beth St	41	Monsanto	88⅝
Boeing	27⅛	Mont Ward	35½
Boise Cas	27⅛	Motorola	48
Borden	28¼	NCR Corp	27¼
Bo-War	28	Natomas	24
Bri My	71⅞	Newmont	28½
Brunswick	14¼	Nor tSi	19⅞
Burl Ind	27¾	Owens-Ill	59⅝
Burl Nor	36¾	Pac Gas	20½
Burroughs	105	Pan Am	6⅛
Caterpill	81¾	Penn Cent	1⅝
Col Bcast	54¼	Pepsi	74¼
Celanese	50¼	Phil Morris	56
Chase Man	28⅞	Phil Pete	56½
Ches-Ohio	35⅝	Pit Bowes	14y
Chrysler	19⅛	Polaroid	34⅞
Coca-Cola	84⅞	Proc Gam	89¼
Col-Palm	26⅝	RCA	26¼
Comsat	27¾	Repub Steel	34¼
Cont-Data	24¾	Revlon	75
Con Edison	16¾	Safeway	43¼
Cons Oil-G	11¾	Schlumb	75¼
Crown Cork	20	Sc Paper	20⅝
Crown Zell	43¾	Sears Roe	74⅝
Delta	35¼	Shell Oil	52¼
Disney	54¼	Singer	18
Dow Chem	108¾	Sperry	47⅜
Du Pont	144¼	Stand Col	33⅝
Ea Air	7¾	Sus Oil	30½
East Kod	114⅝	Sth Pac	36½
El Paso	13⅝	Talley	8¾
Exxon	91⅛	Teledyne	43
Fair Cam	38¼	Telex	3⅞
Fed N Mt	15½	Texaco	25⅝
Firestone	22⅛	Tex Gulf	34⅞
Ford Mot	58¼	TWA	11
GaSkog	28	Uni Carb	67¾
Gen Dyn	50¾	Uni Pac	83½
Gen El	53	Uni Oil	43½
Gen F	28⅝	Uniroyal	9⅛
Gen Mot	69	Ual Inc	27⅜
Gen E	26¼	Un Br	9¼
Gen Tire	20⅝	U.S. Steel	79¾
Geo Pac	54⅞	West Air	9⅝
Gillette	32¼	Westse	15½
Goodyear	21¾	Wey	48
Greyh	15¾	Woolw	25
Gulf Oil	24½	Wometco	16⅛
Hllt	16½	Xerox	52⅜
Honeywell	47⅛	Zenith	36

Lawson Travel Buys Burke's

VANCOUVER (CP) — P. Lawson Travel Ltd., the largest travel company in Canada, reports it has signed an agreement to purchase Burke's Worldwide Travel of Vancouver.

Price of the purchase, effective April 13, was not disclosed.

The Toronto-based Lawson company will have 61 travel offices after the purchase is completed.

Burke's has 11 offices in the Vancouver area and one each in Kelowna, Summerland, and Abbotsford.

$ EXCHANGE

In Victoria today purchase of U.S. funds in terms of Canadian dollars at the Royal Bank of Canada: .9735 for cash, .9740 for cheques and .9635 for coins. Selling rates .9835 for cash and .9840 for cheques.

MONTREAL (CP) — U.S. dollar in terms of Canadian funds at noon Friday was up 3-50 at $0.9794. Pound sterling was up 4-25 at $1.8005.

In New Dork, the Canadian dollar was down 3-50 at $1.0210. Pound sterling was up 1-20 at $1.8385.

VANCOUVER CLOSING STOCKS

THURSDAY

Stock	Sales	High	Low	Close	Net Ch'ge
Ab Mris	z300	17	17	17	
Achron	25000	8½	8	8	
Adonis	1000	12	12	12	12
Afton	400	$7	6¾	6⅞	
Anglo Bo	27900	180	170	178	+4
Arcdia	2500	12	11½	11½	−½
Ardo	2000	6	6	6	
Aroden	8000	30	30	30	
Azure	z300	8	8	8	−2
Balfour	4000	38	37½	38	+1
Barier R	16600	118	104	104	−13
Bath N	2000	85	85	85	−1
Blmori	12700	111	104	110	+5
Bow Rvr	4500	28	26	28	
Bmeda	1000	180	180	180	−5
Brend	3000	6	6	6	
Bullion	500	7	7	7	
BX Dev	2333	105	101	101	−4
Cd Nat re	2800	410	400	400	−10
Canol	1000	22	22	22	+½
Canwx	2000	8	8	8	
Carolin	600	138	1e8	138	
Casino	14000	23	23	23	
Chatex	14500	32	30	32	+2
Chrmx	2000	24	22½	24	+5
Cinabr	3000	60	51	51	−8
Clayme	1900	89	88	88	
Colby	8000	78	76	78	
Colt Ltd	6000	30	28	28	−2
C Bamt	20000	11	10½	10½	
C Bound	10000	30	30	30	
Con Ct Sl	3142	7	6	6	−1
Cons Col	3000	21	20	21	
Cons But s	z375	6	6	6	
Cop Gnt	2000	10	10	10	
Copr Lk	15500	32	31s	31	−1
Cree Lk	6650	60	55	60	+5
Cyp Anv	200	$10⅛	10⅛	10⅛	
Cypres	300	34	32	32	−2
Dankoe	420	205	205	205	+5
Dus Mac	1000	58	58	58	
Geo Dyn	6000	11½	11	11½	−1
Giant Ex	950	6½	6½	6½	
Gbrttar	100	$7½	7½	7½	
Gladiat	2500	5½	5½	5½	
Gdn Gnt	5100	14½	14	14	
Gldn Std	1008	17	17s	17	+1
Grando	3000	11	10½	10½	−½
Gsa Res	1153	645	1403	140	−2
Hallark	2000	41	41	41	+1
Henriet	35000	70	64s	70	+7
Hihawk	2000	17½	17½	17½	−½
Host	2000	102	102	102	+1
Initial	10000	23	23	23	
Intgold	2333	19	19	19	
Itl Bmc	1000	76	75	76	+1
Jersey	170500	82	75	81	+5
Joy Ind	2500	34	34	34	
Kamad	2000	16	16	16	
Lada	6000	22	21	21	
LP Ind	z200	17	17	17	−2
Makao	4500	15s	14	15	
Mark V	9000	60	60	60	
Midas	31000	20	18	18½	+1½
Mrseby	4500	14	14	14	
Mt Sick	1000	7	7	7	
Nadina	2000	10	10	10	−2½
Nevex	12500	36	35	35	
Nw Chif s	3000	9	9	9	+1
N Cinch	1000	20	20	20	
N Privtr	1000	7½	7½	7½	
New Pyr	8350	24	22	22	−2
Nicola	2500	5½	5½	5½	
Nthair	3400	227	221	225	
Ntrn egl	5500	25s	25	25	−1
NW Vent s	700	94	94	94	
Nuspar	z200	11	112	11	
Pcifc Rs	10000	100s	70	70	−30
Pegsus	1000	47	47	47	
Prism	1000	15	15s	15	
QC Exp	16100	147	142	147	+7
Rackla	5000	13	13	13	+2
Rac Ind	66000	17	11	16½	+5½
Ramid	14000	20	20	20	
Redfrd	25000	39½	39s	39½	
Rio Plat	1000	31	31	31	
Rosmc	800	15	15	15	
Ryslo	4500	10	9	10	
Sabina	1500	115	110	110	
Sheba	10000	9	9	9	
S Chief	8035	25	24	25	
Sir Rdge	600	5	5	5	
S Spring	18000	45½	43½	43½	
S Stndrd	2500	99	96	96	−3
Slocan	1000	20	20	20	
Texal	15000	10	10	10	−½
Thor Ex	500	120	120	120	
Trwest	4000	17	17	17	
Torngn	6000	45	42	45	+3
Tyee	14000	16	15	15	+1
UFC	1500	22	22	22	
U Hrne	1000	60	60	60	−2
Westld	1500	27	27	27	−3
Vestor	1000	87	87	87	+1
Wlcom	2000	113	111	111	−3
W Mines	3500	395	375	395	+20
W Rini H	1500	150	150	150	
Whart	2000	333	27	30	−2
wwhipsw	4008	513	13	13	−1½
Yukn Gd	1000	32	32	32	
Znith s	2500	15	15	15	−1
Warrants and Rights					
Ang B Wt	18700	82s	77	80	
Nyr wt	5000	9	9	9	
Hllmk W	1000	12	12e	12	
Wict Wt	14000	40	35	35	−1½
INDUSTRIALS					
Alcan	200	$25¾	25¾	25¾	−½
BBC Un	100	$13½	13½	13½	+⅛
Balco	200	400	400	'00	
B Montrl	200	$15⅛	15⅛	15⅛	
BC F pr	50	$33¼	33¼	33¼	
BC Sug A	z200	$21½	21½	21½	
Bc Tel	1000	$11¾	11¾	11¾	
Cda Dev	50	$98¼	98¼	98¼	
Con Cell	400	$7¼	7¼	7¼	
Comput	1000	23	2e	23	
Non Ber	700	200	180	180	
Dao pf A	100	$6⅛	6⅛	6⅛	
Doman	1000	$5½	5¼	5½	+¼
Fiele	300	$9⅛	9⅛	9⅛	
Finning	100	$13s	13	13	
GN Land	1500	92	92	92	+4
Grt W Stl	500	465	465	465	
Grovnr	300	$12½	12½	12½	
I Hydro	z100	54	54	54	
IU Intl	200	$10⅛	10⅛	10⅛	
M B	200	$21	21	21	
Massey	100	$27¼	27¼	27¼	
Mhawk	800	115	115	115	
Nwmrk	3000	70	70	70	+3
Potter	z1	400	400	400	
Proflex	z400	20	20	20	−2
Renn In	1000	113	113	113	+3
Roth 2 pr	e00	$16	16	16	
Sartoga	100	410	410	410	
Sun A	25	$38½	38½	38½	−½
Tr Mtn	1000	$10¼	10¼	10¼	
Walkr A	500	$31½	31½	31½	
W Redek	450	225	220	220	
Wardr	100	310	310	310	−15
Widwd	1400	a13	12¾	12¾	−¼
Whon A	100	$7¾	7¾	7¾	
OILS					
August	11400	21	20½	20½	−½
Capt Int	z300	3½	3½	3½	
Castle	z200	50	50	50	
Charltn	2500	15	15	15	−1
CPayet	1600	19	19	19	+2
Coynex	1000	178s	178	178	
Davnpt	3050	59	59	59	−3
Davoil	1000	51	51	51	+3
Frehid	z200	41	41	41	
Galvstn	100	115	115	115	
Greid E	2000	15	15	15	
Mtn Stat	1500	34	33	33	
Pan Ocn	2967	$17⅞	17⅞	17⅞	+⅛
Plains P	2000	20	20	20	
Seneca	2000	55	55	55	
Silmil	z44	15	15	15	+2
Stampd	4400	380	360	375	+5
Sunlite	300	435	435	435	
Tcoma	6445	15	14	15	
Whistlr	6500	42	42	42	+1
VANCOUVER CURB EXCHANGE					
Aaron	1500	51	51	51	
Abaca	e8100	61	60	61	+1
Amber	2000	10	10	10	
Amca	500	20½	20½	20½	−1½
Amig Sil	2000	15	15	15	
Arctic	3000	11	11	11	−1
Ash Res	z40	13	13	13	
Avinch	4525	165	163	165s	+2
Bnvsta	1000	11	11	11	
Bonevil	6000	50	48	50	+3
Brent	4500	10	10	10	
Bur Gld	12800	29	27	27	−1
Cmero	1000	25	25	25	−5
Cannon	6500	30	25	25	
Cent De	2000	64	64	64	+2
Chingr	5000	6	6	6	
Cleaver	3500	25	25	25	−2
Cobre	65500	36	33	33	−1
Cinola	500	8	8	8	
Con Mon	2000	16	16	16	
Data Sys	2000	19	19	19	
Delta rf	766	22	22	22	+2
Diana	4500	45	44	45	
Dorita	10000	6	6	6	
Dual res	500	40	40	40	
Envoy	13500	30	28½	30	−1
Espina	s18000	43	40	40	−1
Gbx Mns	89166	90	89	90	
Geo Star	3000	5	5	5	
Gold An	12500	36	33	33	
Gn Smrk	1000	13	13	13	−2
Grn Res	1000	15	15	15	
Hrc Rs	1500	27	27	27	
Hesca	5500	50	49	50	+1
High Str	1000	12	12	12	
Hoko	2000	55	55	55	
Shasta	12500	35	31	34	+2
Intl Tika	1750	14	14	14	
Junex	9000	24	20½	22	−2
Kndahr	10000	33	32	32	−1
Kariba	500	8	8	8	
Keith	7000	15	14	14	
Lmans	7500	65	64	65	−1
Lion Mn	15500	39	38	39	
Lou Mex	1000	11	11	11	
Lurn Mt	4000	13	11½	13	+2½
Mhrja M	11500	60	55	59	+4
Marco	2250	50	50	50	
Mcleod	8500	38	36½	36½	−1½
Mns Dor	24000	50	4u½	49	+1½
Mnre Mt	10500	22	20	20	
Mndee	3500	30	30	30	
Nahat R	74000	80	73	78	+5
New Den	5000	18½	18	18	
NMX	8300	51	50	50	
Nomad	16500	39½	39	39	−½
Olymp	1000	45	45	45	−3
Orina	3000	36	35	36	
Phico Rs	12000	55	50	53	g-4
Quest	1300	16	16	16	
Rainbw	4000	343	31	31	−4
Regis s	2500	6	6	6	
Reniks	1000	33	33	33s	
Rich Hil	32500	24	22	22	−3
Rimrck	500	44	44	44	+2
Rockel	6000	60	57	60	+2
Rnrico	30500	53	49	50	−1
Sarafd n	1500	14	14	14	
Satrn s	750	28	28	28	5
Sea Chm	1000	21	21	21	
Sicams	n3500	18w4	18½	18½	
Sioux M	2000	17	17	17	
Sov	13500	58	50	55	
Stnhom	2000	70	70	70	
Stellak	2000	3½	3w4	3½	
Swim Lk	2500	30	30	30	
Tegus	27000	12½	12	12	
Tapin	3000	23	23	23	−1
Trident	3000	20	20	20	−½
TRV	500	100	100	100	
Univex	1000	25	25	25	
Vidz Res	7500	22	22	22	+1
Vanita	5000	53	53	53	−1
Yelstn	8000	17	17	17	
Yukndn	1000	10	10	c10	

Shade & Flowering Trees
Flowering Crab, Cherry, Plum, Maples, Hawthorne, Dogwood, Birch, etc
Reg. $7 to 19.95 .... NOW 25% Off
Bedding Plants
Fuchsias, Petunias, Lobelia, Nepta, Pansies, Geraniums, Perennials, etc.
SALE .... 2 BSKTS. 1.49
Lawn Seed No. 1
"Parkland" 5-lb. bag covers 750 sq. ft. Plant your new lawn now.
SALE ONLY .... 5.49 each
Assorted Variety Shrubs
1-gallon containers, assorted varieties.
SALE ONLY .... 1.49 each
Diazinon Spray
Liquid insect spray. Spray your roses now. 8-oz. bottle.
SALE ONLY 1.99
13-16-10 Fertilizer
All purpose, 50-lb. bag.
SALE ONLY 5.95
Open 7 Days, Sunday to Friday 9 a.m. to 6 p.m.
Saturday 8 a.m. to 6 p.m.
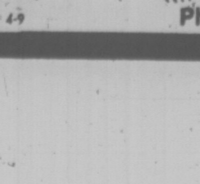

six mile
GARDEN SHOP
486 Island Highway
(Formerly Perks)
Phone: 478-7021
4-9

business

Cdn. Utilities

Canadian Utilities Ltd. of Edmonton reports net earnings, fully diluted and after extraordinary items, of $26,194,000 or $1.61 per share for 1975, up from net earnings of $15,704,000 or $1.08 per share for 1974. The extraordinary items were non-recurring gains, amounting to $2,329,000, from the sale of property and certain utility distribution facilities.

Canadian Utilities is the holding company of Alberta Power Ltd., Canadian Western Natural Gas Co. Ltd. and Northwestern Utilities Ltd.

Crow's Nest

Crows Nest Industries Ltd. reports net profit of $487,000 or 65 cents a share for 1975, compared with a net loss of $831,000 in 1974. The company said the results were not comparable because of a $1 million writedown of forest products inventories at the end of 1974 that "had an adverse effect on that year's earnings but made possible the profit in 1975."

Alta. Energy

Alberta Energy Company Ltd., owned jointly by private investors and the Alberta government, reports net income of $3,981,000 last year. This compares with a loss of $242,000 in 1974, when the company was in the early stages of formation. Alberta Energy's major source of revenue in 1975 was interest earned on the net $146,995,000 received from Albertans and the provincial government for purchase of company stock. Interest income totalled $5,289,518. Of the money received from the initial stock sale, the report says, $25 million has already been spent, including $14 million for the initial payment to the Alberta government for purchase of the Suffield Block gas reserves in southeastern Alberta.

TransCanada

The substantial increase in natural gas field prices in 1975 should encourage the producing sector to explore and develop the gas reserves needed in the market, James W. Kerr, chairman of TransCanada PipeLines Ltd., says in the annual report. But he warns that care must be taken not to reduce total natural gas sales by overpricing "because this would result in idling facilities which would be translated into higher unit gathering, transmission and distribution costs." TransCanada announced earlier that 1975 earnings were $52.4 million in 1974.

Belkin

Belkin Packaging Ltd. of Vancouver has announced plans to build a $5-million corrugated containers plant at Edmonton to supply prairie industry. A contract has been let to Dominion Construction Co. to build the plant on a site south-east of Edmonton. The plant will employ 120 persons. Belkin has three plants in British Columbia including a paperboard bill, a carton manufacturing plant and a corrugated container plant.

SILVER QUOTES

THURSDAY

Closing basic price of 1,000-ounce certificates in the Victoria area $4.25 U.S. bid per troy ounce and $4.30 asked. Previous day $4.17 and $4.21.

GOLD QUOTES

LONDON (AP) — Thursday's closing gold prices in U.S. dollars per ounce: London — $129.00; Paris — $129.54; Frankfurt — $127.96; Zurich — $128.375; Hong Kong — $126.92; Beirut — Closed.

Toronto Most Active

THURSDAY

Vol.		Close	Chgt.
26150	Alcan Alum	25⅝	— ¼
26092	Abbey Glen	4	+40cts
24262	Massey-Ferg	26½	—1
23000	United Corp B	13⅜	+ ⅛
22923	Canada Perm Mort	16⅝	unch
21729	Simpsons	6½	— ⅛
21609	Imperial Oil A	24⅛	+ ½
15005	MacMillan Bloe	20⅝	— ⅜
14290	Canadian Pac	16½	— ¼

GROUP AVERAGES

Banks	293.67	—3.42
Beverages	273.71	—1.57
Chemicals	133.26	—0.21
Communications	376.72	—7.43
Construction mat	192.65	—0.69
Food processing	281.62	—1.05
General manufactur	184.01	—2.30
Industrial mines	131.97	—0.98
Merchandising	347.42	—1.20
Oil refining	204.44	+1.73
Paper—forest prod	122.68	—0.85
Pipelines	171.13	—0.61
Real estate	155.31	—0.18
Steels	205.32	—2.57
Trust and loan	232.48	—1.05
Utilities	141.52	—1.08
Miscellaneous	136.63	—1.57

Up 1 Down 16.

ALBERTA

THURSDAY

Stock	Sales	High	Low	Close	Net Ch'ge
Abacus Cit	2900	$6⅝	6⅛	6¼	
Brett	2000	4	4	4	
Can Obas	1000	185	180	185	
Commcl Oil	1000	7	7	7	—3
Conventrs	100	300	300	300	
Cord Intl	3705	$18¾	18⅛	18⅛	
Duke Mining	1000	60	60	60	—2
Index Mines	1000	60	60	60	+10
Invictus	11500	11	11	11	
Jetex	400	120	120	120	+10
Nemco	2800	210	201	201	—19
Norex	8500	40	35	35	—5
Northrim	3830	145	135	140	—3
Nwest Tr Pr A	200	415	415	415	—35
Omega	1993	15	15	15	+5
Petromns	2000	12	12	12	—3
Savanna	500	50	50	50	—2
Sparrow	500	81	81	81	—4
Terra	1800	430	425	425	
Troy Gold	8500	120	115	115	

BONDS

THURSDAY

(STREET PRICES)

Day money — 9; Spec call — 9½; Comm pap — 9⅞-10; Short cda — Quiet, unch; 9 Feb 1 78E80 101.45-55; Mid cdas — firm, unch.; 4½ Sept 1-83 77¾-79; Long cda — firm, up ½; 10 Oct 1-95 100⅝-⅞; Prov — firm, ⅛; Ont hvd 10¼ Jan 29-91 100¼-½; Corp — firm, up ⅛; Dofasco — 10⅝ Mar 15-96 99⅛-⅜; U.S. mkt — weak, off ⅛-¼; Bell — 8¾-06 U.S. pay 100⅜-⅞.

MUTUAL FUNDS

THURSDAY

TORONTO (CP)—Recent prices of mutual funds supplied by The Canadian Mutual Funds Association Thursday. They are the net asset value per share or unit (NAVPS) last calculated by the fund in accordance with its pricing practice as contained in the prospectus of the fund. n—no sales charge, x—U.S. Fund, y—delayed NAVPS, xd—ex-dividend.

CMFA Members		Canagex Gr	
AGF Group		yBond	9.12
Amer Grwth	4.62	Fund	9.68
Cdn Gs Egy	12.51	Internatnl	7.95
Cdn Sec Gth	4.98	yMortgage	10.03
Cdn Trusteed	4.44	Capital Gth	9.90
Corp Invest	5.30	xChase	6.79
Corp Inv Stk	4.79	CML Group	
Gwth Equity	5.81	yGrowth	6.82
Japan	7.44	yIntl Energy	2.38
nMoney Mkt	10.00	yInt Gth	4.66
Special	3.03	yIntl Incom	3.30
All Canadian Gr		Univest	5.27
Compound	5.40	xComp Cap	4.30
Dividend	5.73	Desjardins Gr	
Northrn Egy	3.33	Canadian	7.36
Revenue Gth	3.64	yHypotheq	4.24
Venture	2.93	yInternatl	7.22
4000	3.75	yObligatns	4.83
Calvin Bullock Gr		Quebec	3.84
Acrofund	1.14	PEP	2.16
CIF	4.39	nySpec	4.45
Eaton Group		Dixon, Krog	5.76
Commwth	13.81	yDomin Comp	6.36
Growth	9.08	Dreyfus Group	
Income	4.41	Inc	11.37
Internatnl	6.69	Internatl	12.44
Leverage	3.79	nExecutv Can	5.98
Venture	3.28	nExecutv Intl	1.59
Viking	5.14	xFld Trend	21.65
Guardian Group		nHarvard	6.23
Enterprise	.82	Heritage	1.94
GIS Comp	9.08	Industrial Gr	
nGIS Income	2.85	Indust Amer	2.07
yGrwth Fnd	8.59	yIndust Div	6.26
North Amer	3.36	Indust Eq	5.00
Mutual Acu	5.41	Indust Gth	15.51
Mutual Inc	4.52	yIndst Incm	10.35
Sec Income	9.51	yIndst Pens	21.41
World Equity	5.29	Itco	4.94
Investors Group		Keystone Gr	
yGrowth	11.45	Cus K-2	5.50
yInternatnl	5.72	Cus S-1	19.20
yJapan	8.19	Cus S-4	3.57
yMortgage	4.79	Polaris	3.47
yMutual	5.35	xLex Rsrch	14.78
yRetiremnt	5.58	xManhatn	2.81
yProvidt Mu	7.05	Marlborough	4.74
yProvidt Stk	5.24	Natrusco	13.99
yNat Res Gth	3.77	NW Group	
Planned Invest Gr		Canadian	4.25
Canada Com	5.04	Equity	6.43
Canada Grth	6.19	Growth	5.10
Pld Resources	4.07	xOne Wm St	14.43
Pld Sec Inc	5.37	xOppenhmr	6.57
Taurus	4.23	Pemberton Gr	
Pret et Revenu Gr		nPacific Div	5.23
American	8.93	nPacific Inc	2.63
Canadian	6.38	nPacific Res	2.73
Retraite	6.11	nPacific Ret	4.87
Prevest Mut	6.97	nPacific US	4.46
Prudential Gr		PHN Group	
Growth	5.69	yBond	10.82
Income	4.99	yCanadian	7.75
Savings Invest Gr		Fund	14.41
American	8.93	yPobled	28.83
Canadian	6.38	nyRRSP	11.53
Retiremnt	6.11	PMF Managmt	
United Bond Shr		nPension Mu	6.45
yRoyFund	6.13	nXanadu Fd	3.76
yRoyFnd Inc	4.91	Principal Gr	
United Group		yCollective	6.03
yAccumula	4.18	yGrowth	4.76
yAccumu R	4.50	yVenture	2.85
yAmerican	1.28	xPutnam	10.52
yHorizon	2.12	Scotiafd Gp	
ySecurity	4.48	Scotiafd	.95
yVenture	2.63	Scotiafd Mtg	1.00
yVenture Ret	3.96	Sterling Eqty	5.92
Universal Gr		xTech	7.16
Savé Equity	8.10	Temple Gth	9.50
Savé Income	5.09	Trans Canada Gr	
Non Members		A	5.38
Assoc Inv	5.20	C	11.27
yBeaubran	4.50	Special	4.33
ynBolt TremE	5.92	Vanguard	5.72
Cdn S Afr Gd	3.67	Western Grth	4.79

Volkswagen Eyes American Plant

BONN, West Germany (UPI) — The supervisory board of the Volkswagen Company probably will approve construction of an assembly plant in the United States when it meets April 23, according to a member of the board.

Walter Leisler Kiep, finance minister of the State of Lower Saxony, told the foreign press association he is convinced that "the alternative to an assembly plant in the U.S. is the loss of the American market."

Kiep sits on the Volkswagen supervisory board as representative of tthe State of Lower Saxony, a part owner.

Kiep said his optimism is based on recent statements by Volkswagen directors that assembly of Volkswagen cars in the U.S. would not mean loss of jobs in the company's German plants. He believes that statement will enable Eugen Loderer, the metal worker's union chairman who also sits on the supervisory board, to vote for the American plant. Until now, Loderer has opposed the plan for fear it would cost German workers their jobs.

The company's management board would decide on the site of the American plant "very soon" after the supervisory board approved it's establishment in principle, Kiep said.

LONDON

LONDON (CP) — Closing stock quotations Friday in new pence unless pounds are indicated: x—indicates that quotation includes dollar premium based on latest conversion rate. Associated Brit Foods 53, Babcock and Wilcox 81, Bass Charrington 96, Bicc 118½, x-Blyvoor 460, Boots 130, Bowater 209, Brit Am Tob 264½, Brit Assets Turst 47, Boc International 59, Brit Petroleum 629½, x-Broken Hill Prop 498 7-16, x-Buffels 860, x-Canadian Pac 13¼, x-Charter Cons 132½, Cons Gold 157½, Courtaulds 146, De Beers 211½, Distillers 141¾, Dunlop 85, x-F. S. Geduld 13½, EMI 251, Gen Elec 160, Glaxo 372½, Grand Metropolitan Hotels 168¼, r Unv Strs 201, Guest Keen 348½, Hawker Siddeley 418, Hoover 335, ICI 396 Imp Tob 74¾.

Judge 28, x-Kloof 480, Marks and Spencer 89, Metal Box 250½, x-Minorco 183, x-Phillips 98⅞, Plessey 78, x-Poseidon 112½, Rank A 162½, Rio Tinto Zinc 211, Roan Consol 145, Sel Trust 505, Second Scott Inv 77, Shell T and T 413½, Tanganyika 150, Thomson 247, Thorn 271, Tube Investments 358 Ultramar 157½, Unilever 454, x-Union Corp 303, x-Vaal Reef 143½, Vickers 178, x-Western Deep Level 920, x-Western Driefontein 71¼, x-West Mines 107½, Woolworth 61½, W. Holding 16⅞, x-Zambian Copper 27.

BONDS: Brit Transport 47⅞, Brit Cons 17¾, Treasury 08-12 40½, War Loan 26 5-16.

FOREIGN EXCHANGE RATES

MONTREAL (CP) — Friday's foreign exchange nominal selling rates in Canadian funds supplied by the Bank of Montreal: Australia dollar 1.2345, Austria schilling .0551, Belgium convertible franc .0225, Bermuda dollar 1.0025, Brazil cruzeiro .1043, Bulgaria lev 1.0181, China renminbi .5100, Czechoslovakia crown .1850, Denmark krone .1650, France franc .2135, Germany mark .3935, Greece drachma .0285, Hungary forint .0446, India rupee .1125, Italy lira .001180, Japan yen .003340, Mexico peso .0800, Netherlands guilder .2720, New Zealand dollar 1.0090, Norway krone .1810, Poland zloty .0300, Portugal escudo .0345, Romania leu .1960, South Africa rand 1.1550, Spain peseta .01515, Sweden krona .2265, Switzerland franc .3925, United Kingdom pound 1.8006, United States dollar .5794, U.S.S.R. ruble 1.3123, Venezuela Bolivar free .2298.

LONDON METALS

LONDON (AP) — Friday's closing metals (bid-ask) in pounds sterling per metric ton; silver in pence per troy ounce:

Copper—Spot 807-808; futures 829-829.5

Tin—Spot 3,880-3,885; futures 3,922-3,924

Lead—Spot 239.5-240.5; futures 248-248.5

Zinc—Spot 425-426; futures 438-439

Silver—Spot 232-232.5; 3 months 237.5-237.6

CANADA LIFE MANAGER

Donald G. Ballard

Donald G. Ballard has been appointed Manager of the Victoria Branch of The Canada Life Assurance Company.

Associated with Canada Life since 1972, Mr. Ballard has an excellent background of experience in advanced life underwriting and supervision. Eminently qualified for his responsibilities, he was Sales Manager of Victoria Branch prior to his present appointment.

He succeeds James D. Duckworth, C.L.U. who has been appointed Manager of the Toronto University Branch of Canada Life.

B.C. TEL

I. ERNEST RICHARDSON BASIL A. BENETEAU

The B.C. Telephone Company has announced the election of Basil A. Beneteau, President and Chief Executive Officer, as Chairman, President and Chief Executive Officer of the Company. He succeeds J. Ernest Richardson as Chairman. Mr. Richardson has accepted a new position as Chairman and Acting President of MacMillan Bloedel Ltd.

Mr. Beneteau joined B.C. Tel and became President September 1, 1974. He became President and Chief Executive Officer effective January 1, 1976.

Mr. Richardson, who will remain a Director of B.C. Tel, became President and Chief Executive Officer of the Company in 1963.

HOTEL FOOD MANAGER

Local hotel requires experienced personable manager for coffee shop, dining and banquet facilities. Must be able to supervise staff, control purchasing and plan menus. Salary and benefits negotiable. Please reply to Victoria Press, Box 4. 4-8

ELECTRICIANS

Wanted for large industrial plant located in the Bow Valley, approximately 50 miles west of Calgary.

Must be Journeymen Electricians or 4th year apprentices. Previous maintenance experience and/or experience with industrial process controls and logic circuits will be an asset.

Current major expansion and modernization program will provide a challenge to individuals looking for permanent employment.

Applicants may call or write:

Mr. Peter H. Cooke
Canada Cement Lafarge Ltd.
Exshaw, Alberta T0L 2C0 Telephone (403) 673-3815

Canada Cement Lafarge Ltd.

BOOK NOW . . .
Banquets, Receptions, Parties, etc.
from 25-1,100 People
STARDUST
385-1031

You'll love to live at Passmore Place

Here's a great choice of condominium townhouses and Family size 2 and 4 bedroom homes from $4547 down, Maisonettes from $1,935 down.

Come by and visit these architect designed homes. They are part of a beautiful new community in Saanich, just a few minutes drive from downtown Victoria.
You'll like the setting among evergreens, the rustic touches of exterior cedar, the carefully planned interior with quality fixtures and appliances.
Best of all, you'll like the price! Starting at $39,044, a maisonette can be yours for as little as $1,935 down. Four-bedroom townhouses with full basement, 1½ bathrooms, wall-to-wall carpeting, are priced from $49,500.
Furnished model homes are ready for your inspection now. We're open weekdays from 12 - 8 p.m., weekends from 12 - 6 p.m. (closed Fridays). Just turn off at Interurban Road and follow the signs - we'll be there to show you around.

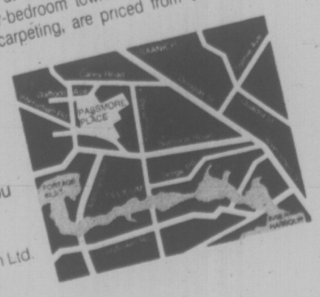

Developer & Marketing Agent:
Dunhill Development Corporation Ltd.
Suite 1001, Chateau Victoria
740 Burdett St., Victoria, B.C.
Information office 479-8511

Only a few left.

LIVE ABOARD OR CRUISE

Solve your boating and housing problems and live aboard this luxurious and roomy 48' houseboat just minutes from downtown Victoria. Fully equipped and furnished, it sleeps up to eleven people. Stove, fridge, hot water, forced air heating, toilet and shower all add to your comfort. Hydraulic controls and twin inboard Ford engines with Hamilton Jets power you along at speeds up to 19 knots.

PRICE $39,500.
Bank Financing up to 10 years, O.A.C.
PHONE 383-3324 or 383-1914
4-9

IRONWOOD MALL
Campbell River's Newest Shopping Centre
NOW LEASING

Offering:
1) Completely enclosed — climate controlled.
2) Major tenants already selected.
3) Competitive rental rates.

CONTACT: WALKER REALTY LTD.
Exclusive Leasing Agents
1003 Tyee Plaza
Campbell River, B.C.
V9W 2C7
Phone: 287-9101
4-9

Get away from it all with a
THREE DAY MINI HOLIDAY

. . . in Vancouver's tallest hotel. Enjoy three days, two nights in a comfortable view room with balcony. You get two breakfasts, a deluxe city bus tour, free covered parking. Swirlpool, saunas too. Visit revolving Cloud 9 restaurant. All this for only $69* for two, double occupancy.
Good 'til April 30, 1976.

Sheraton-Landmark
IN DOWNTOWN VANCOUVER, B.C.

For full information mail this coupon to
THE DIRECTOR OF SALES
SHERATON-LANDMARK, 1400 Robson
Vancouver, B.C. V6G 1B9 604/687-0511
Name _____
Address _____
VCT

or try our
WEEKEND SPECIAL
ROOM RATE 2 FOR $39
TWO PERSONS*, TWO NIGHTS
(Double Occupancy)
(Friday or Saturday and Sunday)
(Valid until April 25, 1976)
*plus 5% Room Tax

FRESH NEW TRADES
ON THE FANTASTIC
HONDA

63 AUSTIN MINI $580
Front wheel economy drive
WEEKEND SALE PRICE . .

67 TOYOTA COROLLA $987
Low mileage, one owner
WEEKEND SALE PRICE . .

69 CORTINA HARDTOP $888
Four cylinder economy
WEEKEND SALE PRICE . .

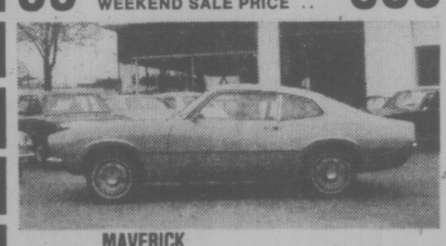

70 MAVERICK $1111
6 cylinder, two door, radio
WEEKEND SALE PRICE .

70 SUNBEAM FASTBACK $999
Bucket seats, floor shift
WEEKEND SALE PRICE . .

71 MUSTANG HARDTOP $2666
V-8, automatic, power steering, power brakes, clean
WEEKEND SALE PRICE .

72 CORTINA 2-DOOR $1444
Mag, styled wheels, radio, full instruments
WEEKEND SALE PRICE .

73 BUICK CENTURY LUXUS $2999
Low mileage, spotless, fully equipped
WEEKEND SALE PRICE .

73 M.G. MIDGET $1988
Radio, radial tires, clean
WEEKEND SALE PRICE .

Honda is what the World Is Coming to
OPEN MON.-FRI. 9-9, SAT. 9-5

HONDA Car centre
909 Yates St. 386-6707
Dealer Licence Number 846A
4-9

No Heroin Cut-Off

VANCOUVER (CP) — Life sentences handed out Wednesday to two king-pins of Vancouver's heroin trade will have no effect on the drug trade here, the head of the city's drug squad said Thursday.

Staff Sgt. Lloyd Turncliff said there was as much heroin on the street now as there was Wednesday and "removing the Palmer Brothers from the scene was the same as cutting off only one of the tentacles of an octopus."

Douglas and Donald Palmer, each sentenced to life imprisonment by Mr. Justice A. B. Macfarlane, had both been previously convicted of conspiring to traffic in heroin.

Turncliff said that although the sentence is stiff it is not an uncommon one for heroin traffickers convicted in the Vancouver area.

Five other men convicted with the Palmer twins received lesser sentences.

"Putting them behind bars has not slowed the drug trade at all," said Turncliff. "It's a continuing battle. We won in the Palmer case. We got rid of them. But there are just as many others involved now."

He was reluctant to talk about the investigation "because it involves still larger things."

"No one in the drug business operates alone. They are part and parcel of a machine. You don't stop it just by removing a few pieces," he said.

Mandatory Seat Belt Law Urged

VANCOUVER (CP) — The B.C. Medical Association has urged all members of the legislature to introduce legislation for mandatory use of seat belts for all automobile drivers and passengers.

In a position paper released Thursday, the association said 717 people died on B.C. roads last year, but if seat belts had been used, 115 of them would have survived.

"How many more British Columbians have to be killed and maimed before mandatory seat belt legislation is brought in?" the association asked.

The paper said documentation favoring use of seat belts is overwhelming and includes the B.C government's own advertising campaign.

"Sixteen countries, including Australia, New Zealand, France, Norway and Czechoslovakia now have seat belt laws," the paper said. "In Canada, Ontario has shown the lead with a law effective last Jan. 1."

Indian Lands Dispute Threatens Army Plan

PRINCE GEORGE (CP) — Canadian Armed Forces manoeuvres on 100,000 acres of national defence land near Williams Lake may be blocked May 26 by members of the Toosey Indian Band unless a dispute for ownership of the land can be settled.

Ray Hance, chief of the Tossey Band, said in a telephone interview Thursday, "I don't think we'll allow the May 26 manoeuvres."

The Toosey Band has claimed 100,000 acres of national defence land near here, saying the issue is part of a long-standing claim. The land is about 70 miles northwest of Williams Lake.

Chief Hance said he will meet with department and federal government representatives in Ottawa next week to try to resolve the dispute.

He said the issue was not one of land claims and was dissimilar to other Indian land issues.

"The federal government knows we used to use the land about 10 years ago — until the army moved in," he said.

The 100,000-acre parcel was given by the province to the federal government in 1912 in exchange for the University of B.C. Endowment Lands in Vancouver.

Bob Foulkes, assistant to federal Indian Affairs Minister Judd Buchanan, said in a telephone interview from Ottawa that his department is waiting for documentation from B.C. Indian bands, outlining all specifics of land claims.

Foulkes said Labor Minister Allan Williams, responsible for Indian affairs in B.C., will be meeting with Buchanan at the end of April to discuss land claims.

Williams met with Hance and other band chiefs from the Williams Lake area Wednesday but little is being made public about the meeting.

Games Site Death

MONTREAL (CP) — A worker on the main eastend Olympic site was pronounced dead on arrival at hospital today following an accident on the site. He was the 12th fatality since the project began.

METHADONE SWIG KILLED ADDICT

VANCOUVER (CP) — A lethal amount of methadone drunk from a bottle in a friend's refrigerator caused the death last December of a 26-year-old Richmond woman, a coroner's jury ruled Wednesday.

In ruling the Dec. 19 death accidental, the jury said Carol Hartley died "as a result of misadventure due to (her) judgement being impaired."

The jury recommended methadone, used as a heroin substitute on drug withdrawal programs, be given only under the supervision of qualified persons.

During the hearing witnesses claimed Mrs. Hartley, overdue on a pass from Twin Maples Prison, where she was serving two years on a drug charge, visited the Richmond home of Calvin and Sandra Dante on Dec. 18.

The Dante's, who both admitted a history of drug addiction, told the jury Mrs. Hartley arrived under the influence of depressant drugs and drank several ounces of brandy.

They claimed that after she drank the brandy, Mrs. Hartley developed breathing problems and was given mouth-to-mouth resusictation by Calvin Dante.

The Dantes said that Mrs. Hartley went to sleep on their bed, lying between them, and was dead when they awoke about 4:30 a.m.

Dante said that before putting Mrs. Hartley to bed he noticed a considerable drop in the level in a bottle of methadone used by him in a drug withdrawal program and stored in the refrigerator.

Pathologist Dr. George Wasty told the jury lethal amounts of methadone were found in Mrs. Hartley's body. There were no traces of alcohol.

Dante obtains his methadone in 500 CC bottles over the drug store counter on a prescription from his family doctor.

Anti-U.S. Sentiments Worry Forest Industry

VANCOUVER (CP) — Continued anti-American sentiment in Canada is of major concern to the B.C. forest industry, Gordon Draeseke, former president of the Council of Forest Industries (COFI), says in the council's annual report.

Draeseke says representations have been made to both the provincial and federal governments to seek "a relaxation of tensions which reflected themselves in increased resistance to Canadian imports."

Half of the B.C. forest industry's products are sold in the United States.

Don Lanskail succeeded Draeseke as president of COFI earlier this year.

The report, presented Thursday at the opening of the council's two-day annual meeting, says poor markets, protracted labor disputes and conflicting market projections resulted in severe budget restrictions and a general air of uncertainty in the industry.

"Consequently, many potentially productive programs had to be eliminated or severely curtailed," the report says.

Statistics in the COFI report show that B.C. produced a total of 1.7 billion cubic feet of logs in 1975, down from 2.1 billion cubic feet in 1974. About 5.4 billion board feet of lumber was exported from the province in 1975, the lowest level since at least 1967.

An estimated 4.4 billion feet went to the U.S., 403 million feet was sold to Japan and 226.6 million feet was exported to the United Kingdom. The European Common Market accounted for 104 million feet while 227.6 million feet was sold to other countries.

Total lumber exports in 1974 were 6.4 billion board feet.

Pulp and paper productions in B.C. last year was 1.6 million tons compared with 2.1 million tons in 1974.

Deadbeats No Problem

VANCOUVER (CP) — The director of conference services for Habitat said Thursday that hotel bills left unpaid in Stockholm after the 1972 United Nations environment conference were almost nil.

Herb Graves said the suggestion that delegates had used hotels and left unpaid bills was denied by Swedish authorities when he made inquiries into the allegations in the early months of organization for the Habitat Conference on Human Settlements set for Vancouver May 31 to June 11.

NO STRANGERS TO CRUDE OIL

VANCOUVER (CP) — Ken Hall, president of Trans Mountain Pipe Line Co., said Wednesday his company is prepared to go to extra lengths to prevent damage to the environment that could result from a proposed oil port at Prince Rupert.

"We are no strangers to crude oil. We know what we're doing," said Hall in response to criticism of his company's proposal by the Scientific Pollution and Environmental Control Society of Vancouver.

Trans Mountain is studying the possibility of building an oil port at Prince Rupert and a pipeline from there to Edmonton to ship Alaskan and Middle East oil into the North American pipeline systems.

Hall said he would insist that all ships entering the proposed port meet Canadian Ministry of Transport standards for Canadian inland waters.

Hall also said that all Alaska crude coming to the port would have to be carried by U.S. ships because the U.S. Jones Act requires that only U.S. ships because the U.S. for consumption in the United States.

Early estimates place the 36-inch line's coast at between $400- and $500-million.

DISPLAY REAL ESTATE Pages

CLASSIFIED REAL ESTATE

280 Acreage for Sale and Wanted
240 Business Opportunities
241 Business Opportunities Wanted
247 Commercial or Industrial Properties
239 Condominiums and Townhouses
253 Country Homes and Properties
270 Exchange Real Estate
290 Farms for Sale and Wanted
283 Garages for Sale, Rent, Wanted
293 Gulf Island Properties
250 Houses for Sale
285 Houses Wanted to Buy
295 Listings Cancelled
269 Listings Wanted
271 Lots for Sale
294 Mainland and Out-Of-Province Properties
273 Property for Sale
274 Property Wanted
244 Revenue Property
245 Revenue Properties Wanted
288 Up-Island Properties
256 Waterfront Properties

See 3rd Section of This Newspaper

OAK BAY
1447 St. David
Luxury Condominium Suites For Sale
3 LARGE 2-BEDROOM SUITES
2 LARGE 2-BEDROOM AND DEN SUITES
• Fireplaces • Quality Carpeting • 5 Appliances
PRICED FROM $79,000
For Appointments to View Call 592-2407
Whyte & Gower
OAK BAY PROPERTIES LTD. 2227 Oak Bay Avenue
"Victoria's Leading Condominium Brokers"
3-29

12,456 Sq. Ft.
PRIME COMMERCIAL
Goldstream Ave.
Located across the street from the recently expanded Westbrooke Mall with 90 ft. frontage on Goldstream Ave. Ideal for redevelopment. Gross revenue from existing buildings estimated at $18,000 per annum. Priced at $210,000. New MLS. WALT SLOCOMB, 477-0141 or 383-4035.
the Permanent
CANADA PERMANENT TRUST COMPANY
4-9

1395 Hillside
A.E. LePAGE WESTERN LTD. REALTOR
386-6331

OPEN HOUSE
SAT. 1-3:30 P.M.
4095 QUADRA ST.
Don't delay seeing this immaculate home that must be sold.
• 2 bedrooms in spacious 1180 sq. ft. up.
• In-law suite or extra family accommodation down.
• Economical electric heat
• Fully insulated
• Price $64,500
DON BECKNER 386-0588
PAUL SMITH 383-6905
4-9

TOWNHOUSE VALUE $46,000
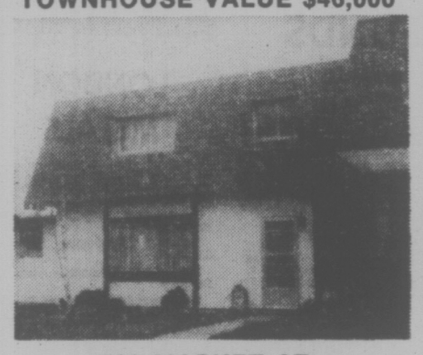
926 MARKET ST.
Spacious 3-bedroom on quiet cul-de-sac. Near shops, bus and park. Unique design with private patio, ample storage. Low maintenance fee; assumable 10¼% mortgage.
OPEN HOUSE: FRI., SAT., SUN. 1-5 P.M.
or call 382-6966
4-9

East Park
CONDOMINIUM SUITES

1050 Park Boulevard
(At The Corner of Cook)
Overlooking Beacon Hill Park — close to shopping, transportation and seafront, these spacious 2-bedroom suites offer the utlimate in retirement living.
OPEN HOUSE
MONDAY TO SATURDAY 1:30-4:30
Priced to Sell — from $44,350
For Special Appointments to view call 592-2407
Whyte & Gower
OAK BAY PROPERTIES LTD. 2227 Oak Bay Avenue
"Victoria's Leading Condominium Brokers"
4-6

OPEN SATURDAY IN GORDON HEAD
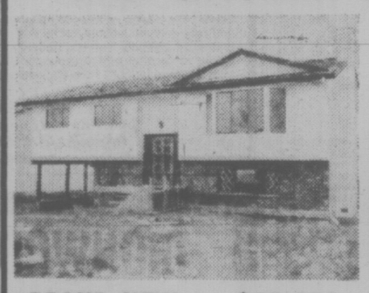
BRAND NEW — $66,900
1:30 - 4:30 — 1668 San Juan
Ready for occupancy in just 2 weeks. Attractive 1260 sq. ft., full basement home with hand split shake roof, bay window, feature living room wall, senwood cabinets and more. Builders warranty for 2 years! If you have a home at present, Canada Trust can look after interest free bridge financing. 11¾% financing.
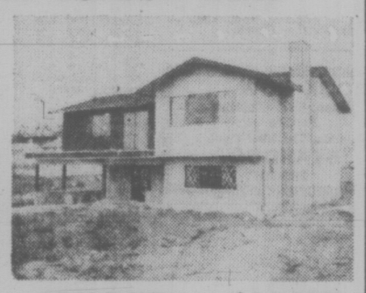
BRAND NEW — $64,900
1:30 - 4:30 p.m. — 4351 OKANO PLACE
(OFF SAN JUAN)
Tremendous value offered here! Three bedrooms, double carport, 4 piece en suite bath, 2 fireplaces, etc. Quiet cul-de-sac location with views. Will be sold Saturday, so don't be disappointed.
CALL BOB GARSIDE AT 595-5171
CANADA TRUST 1537 HILLSIDE 4-9

Chateauneuf
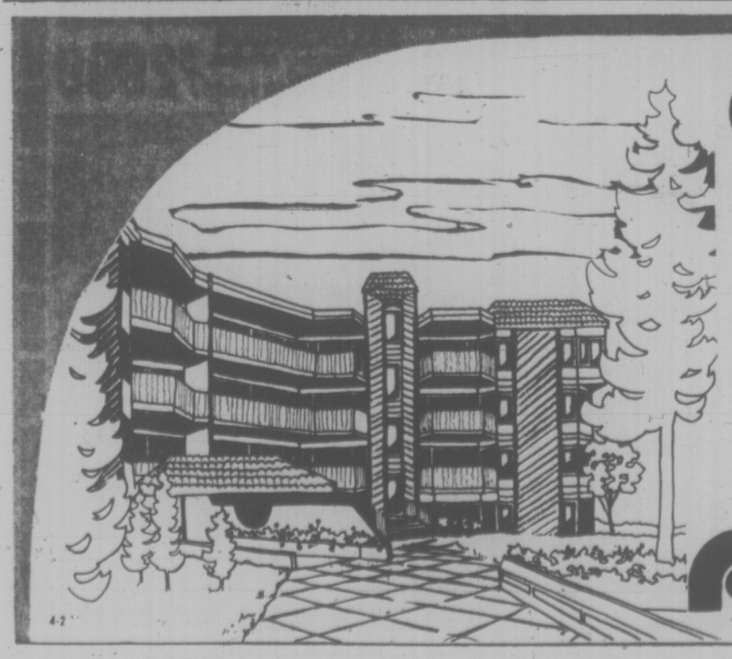
1149 Rockland Avenue
. . . a must-see-for-yourself residence
If you have thought about trying condominium living, take a look at Chateauneuf before you make a final decision.
Most of the people who have purchased our quality two-bedroom homes are experiencing this new life-style for the first time. They liked what they saw. Maybe you should see it too.
If you need transportation, give us a call at 382-2134, and we will try to arrange a ride for you.
VIEWING TIMES:
Representative suite ready for viewing;
Monday to Saturday,
1 p.m. to 6 p.m.
FARMER Investments & Realty Ltd.
382-2134 388-9989
4-2

Waltham House
CONDOMINIUM SUITES
EXCEPTIONAL VALUE FROM ONLY $42,500
CHOICE OF 4

1101 HILDA STREET
(Corner of Cook and Hilda)
VIEW MON. to SAT. 1:30-4:30
SPECIAL VIEWING MORNING OR EVENING
See these spacious 2 bedroom suites, 1½ or 2 bathrooms. Located close to shopping, buses, Beacon Hill Park and the Dallas waterfront.
CALL: 592-2407
Whyte & Gower
OAK BAY PROPERTIES LTD. 2227 OAK BAY AVENUE
"Victoria's Leading Condominium Brokers"
4-6

PAY MORE WARNING

Agriculture Minister Don Phillips warned British Columbians Thursday to expect to pay more if they want the farming industry to continue in the province.

"We must be prepared either in the grocer ystore or through tax dollars," he said.

During debate on the budget, Phillips said the farming industry in B.C. comprises people who want to make it or break it on their own without government handouts.

He said there are numerous problems which are beyond the control of independent farmers due to the diversification of the industry.

B.C. farmers produce almost every type of food throughout the province and they're at a distinct disadvantage because they must compete with others who import lower-priced foods.

Phillips said the cost of producing food in B.C. is far higher than anywhere else in North America and in many parts of the world.

He said that in Washington, for example, farmland is 43 per cent cheaper, labor is 25 per cent cheaper and equipment is between 10 and 20 per cent cheaper.

During the same speech, the minister also warned provincial marketing boards to be on their toes because the government intends to place them under constant scrutiny.

Proposed Budget 'Work of Fiction'

British Columbia's proposed 1976-77 budget is a "work of pure fiction" and imposes savage increases on the average person, Alex Macdonald (NDP — Vancouver East) said Thursday.

"I do not think for one minute that this is a people's budget or a fair budget," he said.

During debate on the budget, Macdonald said one page in the document says the former New Democratic Party government, defeated Dec. 11, frightened investors from B.C.

Three pages later, figures show that capital and repair investment increased by 8.9 per cent in 1975, he said.

"There you have two inconsistent statements in a budget which is really a work of pure fiction."

He said the budget also indicates that the province's real growth in 1975 was up by one per cent while the national increase was zero.

Macdonald said the government was "pouring gasoline onto the raging fires of inflation" by increasing such things as automobile insurance and sales tax after making a deal with Ottawa which would exempt those items from the federal anti-inflation guidelines.

He said the government is increasing costs for ordinary people through taxes but not tapping the province's resources.

The budget for legal services in B.C. is not generous, but there are major problems in the legal system, he said. There can't be equality for rich and poor before the law without legal services.

"We will once again have, in this province, cash register justice."

For a short period during Macdonald's speech, every cabinet minister had deserted the legislature.

"I've managed to drive all of the cabinet of B.C. out," he said, "I couldn't have done better if I'd shouted fire."

Don Phillips, minister of agriculture and economic development, said the number one aim of his economic development department is to restore investor confidence in the province.

He said since the Social Credit government took office the number of new companies formed in Victoria is up 33 per cent over last year and the number of companies expanding is up 26 per cent.

"People again have faith in their province," he said. "People again have courage."

Macdonald said the numbers of new companies or expansions increase every year.

Eileen Daily (NDP — Burnaby North) said the budget shows the new government has no commitment to quality education.

She said the 9.4-per-cent increase in funds for public schools leaves school boards with the tough choice of placing an exorbitant financial burden on local taxpayers or making major cutbacks in services.

4-DAY BREAK FOR SERVANTS

Provincial government employees will get a four-day weekend next week, with government offices closed for Good Friday and Easter Monday.

There will be no guided tours of the Legislative Buildings during the holiday period but the Provincial Museum will be open from 10 a.m. to 7:30 p.m. from April 16 to April 19 inclusive.

NDP Plan Backed By Shrum?

Special consultant Dr. Gordon Shrum has decided no changes should be made in plans for the provincial government office-courthouse development in downtown Vancouver, Gary Lauk, (NDP —Vancouver centre) said Thursday.

Lauk said that Public Works Minister Alex Fraser has received an interim report from Shrum, who was appointed in February to review plans for the three-block development. Fraser told the legislature he has received the report, but would not disclose its contents.

Lauk said he believes the report "recommends absolutely no changes whatsoever" from the NDP plan for the area.

"It makes me want to know why $225 a day is going to Dr. Shrum when he has found that the plans are perfectly acceptable," said Lauk.

Toronto Man Named B.C. Rail Arbitrator

Toronto arbitrator Owen Shime will chair a three-man board of arbitration between the B.C. Railway and three unions.

Labor Minister Allan Williams appointed Shime chairman after the union and management nominees were unable to agree on a chairman between themselves.

John Brown, a part-time member of the B.C. Labor Relations Board, was chosen by the Teamsters Union, the Brotherhood of Maintenance of Way and the International Union of Operating Engineers as their representative on the arbitration board, and Amres MaGregor, retired CP Rail official, was chosen by BCR.

The agreement to submit the railway dispute to arbitration came on March 26 when the Teamsters agreed to stop their work stoppage and let the railway begin operations again.

IDEAL ★★★ Restaurant Location

FINE BUILDING
In an area requiring additional food outlets. For further information call:

JOHN F. COLWELL 388-6454
REALSPAN PROPERTIES LTD.
4-10

"MORE THAN MEETS THE EYE"
OPEN HOUSE—SAT. 1:30-4:30
4022 GRANGE RD. (Off Burnside)

Delightful 9-year split-level home of 1017 sq. ft. on a good lot in a good area, not far from Spectrum School. Three bedrooms up, large kitchen and eating area, den with en suite and recreation room down. Asking $61,500. View with:

479-5427 CATHY ATKINS 479-1667
J. H. WHITTOME & CO. LTD.
4-9

OPEN HOUSE
SAT., 1:30-4:00
189 BEACH DRIVE
SOUTH OAK BAY — 2-BEDROOM CHARMER WITH SEA GLIMPSES

This utterly charming home in the desirable area is just right for the young or retired couple. With its beautiful rose garden in front and secluded orchard in back, there is lots of scope for the avid gardener. The interior of this home has been remodelled and decorated with excellent taste and is very well insulated for low heating bills. For appt. for prior viewing, phone:

386-2111 (Bus.) JEANNE LUCAS (Res.) 477-1342

OPEN HOUSE — SAT. 1:30-4:30
8552 EBOR TERRACE

Superb family home, quiet street—large secluded lot—4 bedrooms, 3 bathrooms, family room off kitchen—recreation room with fireplace. Immaculate condition, close to school. Asking $94,900. In attendance:

386-2111 ALAN WESTGATE 656-3423

OPEN HOUSE SAT. 2-4
1657 RICHARDSON

This beautifully maintained home is a real find for the family wanting a well-built home with lots of extras. 3 good sized bedrooms, living room with fireplace and new shag carpeting over hardwood, dining room with glass doors to sundeck and a very convenient, modern kitchen. The full high concrete basement has been well developed with a large billiard-family room, laundry and powder room. On a larger than average lot for the home gardener, this home will sell soon, $69,500. For appointments to view phone:

MURRAY LUCAS
386-2111 (Bus.) (Res.) 477-1342
MONTREAL TRUST CO.
3—26

CALL YOUR CANADA TRUST REALTOR 595-5171

Realtor

OVER ⅓ SOLD!

3968 Cedar Hill Road

Grande Oaks

Adult Oriented Luxury Townhouses

Open Mon. to Sat. 1:00-4:30 P.M.

PRICED FROM $58,000

Grande Oaks is an excitingly unique townhouse development. The accent is on quality and extensive landscaping. You are invited to view these two bedroom, one level homes, featuring fireplaces, ample storage, plush carpeting, front and rear patios and separate Recreation House with sauna, swirlpool and lounge. Don't be disappointed, choose your unit while there's still a fine selection.

Use a Canada Trust Interest Free Loan secured by the equity in your present home to purchase a Grande Oaks Townhouse

3-12

Pemberton, Holmes, Ltd.
SINCE 1887
1000 GOVERNMENT ST.
384-8124

OPEN TO VIEW SATURDAY 1:30-4 P.M.
RUSTIC CHARM — 2.56 ACRES
6030 PAT BAY HIGHWAY — $97,000

A fine, gently sloping property with a well constructed large 3 or 4-bedroom home make this new listing a must to see. Holly trees, fruit trees, marion berries, a greenhouse, garden shed and lots of room for a larger garden provide endless opportunity for the gardener, and a tractor, sickle bar, etc. are also available. The house, well set back from the highway offers 1880 square ft. of living space and outstanding views of Haro Strait and the Islands. To view this new listing please call.

384-8124 MICHAEL VAUX 656-1287
Mobile YR3-8779

781 CANTERBURY

This charming 2-bedroom cottage is neat as a new pin inside but needs a coat of paint outside. Situated on a large 80x134 lot (re-zoning to duplex may be considered), the home is suitable for investment or as a starter for a young couple. A garden shed could be renovated for additional storage and an enclosed porch double as utility room. Do yourself a favor and make this a must on your weekend shopping list. For prior viewing and full particulars please call.

384-8124 MICHAEL VAUX 656-1287
Mobile YR3-8779

7247 WEST SAANICH ROAD

Gracious living in the traditional manner, high-beamed ceilings, large rooms, and an air of quiet elegance distinguish this landmark home at 7247 West Saanich Road in Brentwood Bay. Located on an acre of land with large barn, workshop and a separate guest cottage, the property will appeal to a large family who wish to enjoy their home in a rural atmosphere. Sleeping rooms upstairs may be rented to provide extra revenue. For more details and to view this fine exclusive listing please call

384-8124 MICHAEL VAUX 656-1287
(Mobile YR3-8779)

WEEKEND DRIVE-BY
2399 STYAN MLS No. 15679

Once in a lifetime a home becomes available that needs no preparation in order to move into. This home has 4 bedrooms (or 3 and an office), large living room (with raised hearth fireplace), kitchen with breakfast area and 2 bathrooms on the main floor. The lower level has a recreation room with dance floor, billiard room, workshop and laundry area. The garden is ready for the weekend gardener with it's fruit trees and vegetable garden. By the way, the fantastic mountain and waterviews are included at no extra charge.

384-8124 A. J. FAULKNER 652-2070

JAMES BAY REST HOME
$125,000.—OFFERS—MLS 16135

Last year this Rest Home with 12 beds grossed approximately $54,000. Outfitted with all the latest fire prevention and safety equipment available, making this property a worthwhile purchase. Call for an appointment to view and for further information.

384-8124 A. J. FAULKNER 652-2070

CENTRAL SAANICH

An outstanding waterfront property of 3.7 acres with 190 ft. of waterfront. Southern exposure. Fine beach and swimming, good anchorage and magnificent view down Saanich Inlet. Many features include variety of fruit trees, tennis court, fenced paddocks and barns for six horses, single-level post and beam house has 4 bedrooms, 2½ bathrooms, fireplace, spacious sundecks and patio.

$250,000

384-8124 GILES PERODEAU 656-4525
384-8124 JOHN BELL 477-2562

34-477 LAMPSON
$32,900 MLS.

Located on the inner courtyard, this 3-bedroom condominium provides convenient, comfortable close-in living for the whole family. Priced to sell quickly, the unit provides good value and potential appreciation. A large, upright freezer/fridge, stove and some furniture is included in the asking price. For more details please call.

384-8124 MICHAEL VAUX 656-1287
Mobile YR3-8779

A SUPERB WATERFRONT RESIDENCE — 50' MOORAGE
$121,500

This superior 2-bedroom condominium unit offers the finest in gracious living with little or no maintenance. Appointments, furnishing and fixtures are of the finest quality in this yachtsman's paradise. A large bright kitchen, living room, breakfast or TV room, dining room, 3 bathrooms, a large enclosed courtyard and secluded beach frontage make this one of Victoria's premier residences. Rights to 50' of sheltered moorage are included in the purchase price. Viewing by appointment only. Please call.

384-8124 MICHAEL VAUX 656-1287
Mobile YR3-8779

1.2 ACRES 3 HOUSES
REVENUE and DISTINCTIVE RESIDENCE
152-156 OLD ISLAND HIGHWAY $117,000.

This unusual and distinctive property has three separate houses, all in good repair, on an attractive 1.2 acre lot just past the municipal boundary. Two of the houses are currently rented and the third will be vacant soon. The main residence has 3 bedrooms and is suitable for the owner. The remaining houses are 2 bedroom and 1 bedroom and would provide substantial revenue. With good potential for future development, this property must be seen to be appreciated. To view please call

384-8124 MICHAEL VAUX 656-1287 Mobile YR3-8779

MORTGAGE FUNDS AVAILABLE!

WHATEVER YOUR MORTGAGE NEEDS CALL
Pemberton, Holmes
at 384-8124

CUSTOM SEAFRONT
6699 WELCH ROAD
CENTRAL SAANICH

Sickness has forced the sale of this charming 2 year old family home on 1 acre of seafront. 3 bedrooms, plus den, large front room with fireplace, 14x18 ft. dining room. Incomparable views from most rooms. We invite your inspection of this lovely home and your most critical comments on it's price of $133,000.

384-8124 GILES PERODEAU 656-4525
384-8124 JOHN BELL 477-2562

1258 BURNSIDE WEST — VIEW
½ ACRE, 5 BEDROOM, $84,500

This well laid out 5-bedroom home features lovely views of the water and Olympic mountains. On a fully landscaped ½-acre sloping lot, the property represents real value for a growing family and has subdivision potential. A large living room has a floor to ceiling old brick fireplace and wall-to-wall carpets are installed throughout the house. To view this new listing please call

384-8124 MICHAEL VAUX 656-1287
Mobile YR3-8779

4-9

Efforts Boosted to Get Vaccine

OTTAWA (FP) — With the outbreak of swine influenza spreading in the United States, Health Minister Marc Lalonde said Thursday negotiations have been stepped up with "various foreign sources" to obtain adequate supplies of vaccine to provide a mass immunization in Canada this fall. All age groups in Canada will be covered by the program, except children under 16 years of age, he added.

Dr. P. R. Rynard (PC—Orillia) said he is worried that Canada will not have sufficient supplies of the vaccine available in the fall to cover the 18,000,000 or more Canadians that should be vaccinated.

There has been a fresh outbreak of swine flu in Virginia, he added.

Vaccine makers in the U.S. will be "pushed" to provide sufficient supplies to provide for the mass immunization of all people there, he claimed.

If U.S. laboratories cannot supply Canada's needs the Canadian government should be urging Connaught Laboratories in Toronto and the laboratory in Montreal which can produce 300,000 doses, to swing into production as soon as possible, Rynard stressed.

Lalonde said his officials are constantly in touch with the Connaught laboratory and the Montreal laboratory.

At the same time they are now exploring the possibility of getting supplies of the vaccine from sources other than the U.S.

The minster did not want to mention the names of other countries.

Asked why the emphasis was on imported vaccine Lalonde said there was a cost factor and it was doubtful that the production facilities in Canada could be geared up in time for the needed amounts.

ATTENTION BUILDERS

LOTS: Available off Majestic Drive

Priced from $29,750 up to $30,900.
Approximate size: 60'x100'.

To obtain further details call:

KNOWLES REALTY LTD.
384-8101

4-9

OPEN HOUSE — SAT. 1:30-4:30
CHARACTER DUPLEX
1022-1024 McGREGOR

Solid legal duplex built in 1909. Main floor offers two bedrooms, living room with gleaming hardwood floors and granite fireplace. Family-size kitchen. Upper suite has 2 bedrooms, galley kitchen, bright dining room. PLUS proper stairway to attic with a possible 1000 sq. ft. that could be developed. Good financing available. MLS.

$79,900.

SCOTT KENDREW
385-7761 24 hrs.

D. F. Hanley Agencies Ltd.

2
SPLIT LEVELS
Beautifully Treed
DRIVE BY BOTH!

1918 SANDOVER CRESCENT
(OFF EAST SAANICH RD.)
$79,500

⅓ acre, high on a hill with unobstructed outlook of John Dean Park.

1.

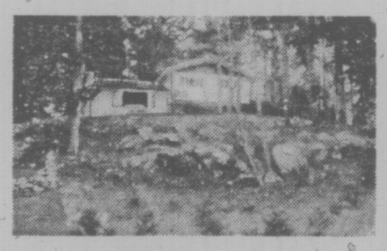

4235 LYNNFIELD CRESCENT
(OFF CEDAR GLEN), $79,900
Exclusive subdivision of fine homes, this new home contains 4 bedrooms and nearly 2,000 sq. ft. of finished area.

2.

NEW MLS
CALL BRIAN BUTLER
CANADA TRUST 595-5171
4-9

DUNCAN
NEW APARTMENTS
AVAILABLE NOW!
Free Rent To May 1st

1 and 2 Bedroom Suites
Furnished and Unfurnished

Includes:
• Swimming Pool • Sauna • Hot Water Heat • Paid Cablevision • Controlled Entrance • Wall-to-Wall Carpeting • Drapes • Fridge and Stove • Coin Washers and Dryers • Undercover Parking.

ROYAL ALEXANDER APARTMENTS
2527 Alexander Street
Manager: Mr. Jack Russell
Phone: 748-2638

New Clerk For Senate

OTTAWA (CP) — Raymond L. du Plessis of Ottawa has been named law clerk and parliamentary counsel to the Senate, Senator Keith Laird, chairman of the Senate internal economy committee, announced Thursday.

A native of Montreal, du Plessis, 47, has been senior advisory counsel to the justice department's legislation section since 1967.

He replaces E. Russell Hopkins, who retired recently.

CP Bureau Vetoes Overtime

OTTAWA (CP) — A group of employees at the Ottawa bureau of The Canadian Press, the national newsgathering co-operative, has voted to refuse to work overtime in protest at what they say is lack of progress in contract negotiations between the company and the Canadian Wire Service Guild.

The decision by the employees was made Wednesday night. There was no indication how long the protest will last.

The Guild was certified last Sept. 17 as bargaining agent for most employees of The Canadian Press and Broadcast News Ltd., CP's associate company which serves private broadcasters in Canada. Negotiations, which started Nov. 26, continue under direction of a federal conciliation officer.

New Mackasey Post Seen as Key Role

By PETER THOMSON
Times Ottawa Bureau

OTTAWA — The appointment Thursday of Postmaster-General Bryce Mackasey to the consumer affairs portfolio permits him to become a key interpreter of Prime Minister Trudeau's new society and the minister designated to help make the free enterprise system work.

Mackasey will also continue as postmaster-general until a major cabinet shuffle this summer, Trudeau stated.

He said a new postmaster-general will be named in the shuffle and Mackasey will continue in the consumer and corporate affairs portfolio.

Trudeau agreed that he does not believe in doubling-up responsibilities, but said Mackasey is "a strong minister" and it is for a short period.

Mackasey told reporters he was reluctant to leave the Post Office portfolio immediately because there are several projects under way which he would like to see farther advanced.

He referred specifically to advancement of industrial democracy, a minor re-organization and a strong marketing push as well as several task forces that are studying other areas.

In his new role as consumer and corporate affairs minister Mackasey promised a strong voice for the free enterprise system.

He referred to the banking business as one where he would like to see increased competition which is perhaps now being restricted by "too many regulations.

"They want more competition and I want to see them compete, to the advantage of the consumer," Mackasey said.

He acknowledged that one of his major tasks will be to introduce the long-delayed second part of the Competitions Act.

Mackasey did not promise immediate legislation, however.

He said he wants a series of studies done and a report, probably produced by this fall and perhaps made public. Legislation would flow from that — probably next spring.

"I would rather have good legislation next spring than a rush job now," he stated.

The whole area of developing more competition has a lot to do with evolution of the new society to which Mr. Trudeau has referred, Mackasey commented.

"The objective is to make the free enterprise system work the way it is supposed to," he stated.

Mackasey declared that he has the consumers' interest at heart and noted that he has generally been involved in people-oriented portfolios in the eight years he has served in the cabinet.

Come-By-Chance Lineup Growing

By JEFF CARRUTHERS
Times Ottawa Bureau

OTTAWA — The federal government has joined the long list of creditors interested in recovering money from the bankrupt oil refinery of New York industrialist John Shaheen at Come-By-Chance, Nfld.

Ottawa, ranked among the much shorter list of "preferred creditors" which are likely to recover most, if not all, of their money, is claiming that Newfoundland Refining Co. Ltd. and sister company Provincial Refining Co. Ltd. controlled by Shaheen owe the federal treasury between $12 million and $16 million under the federal government's import compensation program.

The Come-By-Chance refiner was automatically paid import compensation on imported crude oil for oil products and the bankrupt refinery now would like to export.

Normally the compensation payments would have been recovered from later crude oil imports, by reducing the compensation payment accordingly.

The federal government, which a month and a half ago suspended all the refinery's crude oil product export licenses, now won't lift the export suspension unless the trustees nor the bankrupt refinery first pay back the $12 million to $16 million in compensation advances, since the refinery is no longer importing any more crude oil.

Ottawa would in fact be satisfied if the oil products in question — some 3.2 million barrels, including about 1.3 million barrels of heavy fuel oil and 500,000 barrels o motor gasoline — were just sold in Canada.

That way, the government would no longer figure that any money was owed the treasury, since the original compensation payments were made on the assumption the oil products made from the crude oil would be used in Canada.

University Park Terrace
1870 McKenzie
at Gordon Head Road

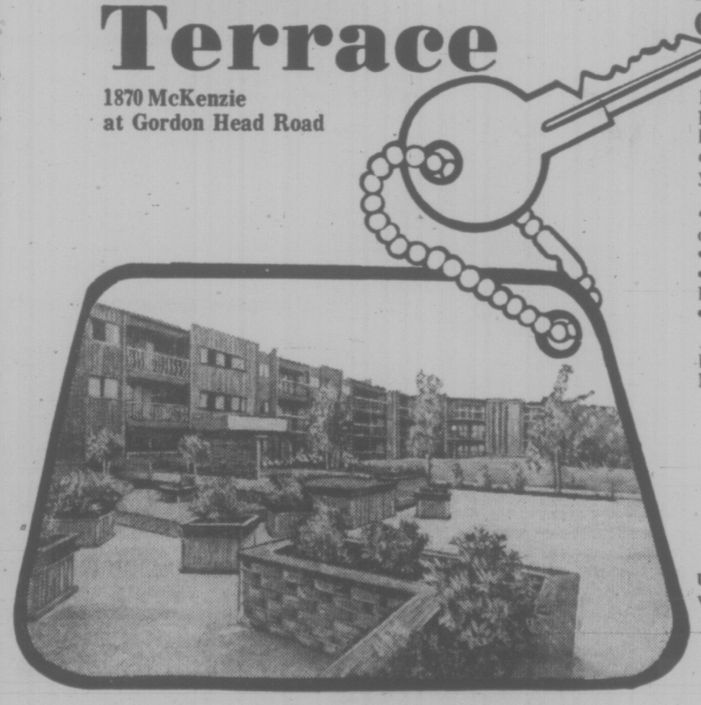

Deluxe
One- and Two-Bedroom
Condominiums

Not only will you enjoy living life to the full in your brand new home but also you'll enjoy these outstanding features — right at your door!

• Whirl Pool • Sauna • Exercise Room • Rec. Room • Patio • Courtyards • Billiard Room • Play Room • Private Reading Rooms • Underground Parking • A Bike Room

. . . plus the security of controlled entrances and a Resident Manager to cater to your needs.

Compare Value and Price!
University Park offers outstanding value at a most competitive price:

One-Bedroom Suites
$26,950 to $30,900
Two-Bedroom Suites
From $41,500

10% DOWN PAYMENT
TO QUALIFIED PURCHASER

Open House Every Day

Hostesses on Duty 7 Days a Week. 1 to 6 p.m.
For Further Information please call 477-8549 or 386-2111
Diversified Holdings Ltd.
4-2

GENERAL INSURANCE AGENCY

Requires agent with existing licence to direct a growing suburban branch, and maintain some commercial accounts. Must be familiar with Autoplan and all personal lines. We offer: Guaranteed Salary — Commission

Reply to
VICTORIA PRESS, BOX 898
With Resume.
4-9

NEW
SPLIT LEVEL
SIDNEY
$59,500

2224 James White Boulevard
SATURDAY 1:30 to 4:30

—Three Bedrooms —Fireplace
—Wall-to-wall Carpeting —Thermo Windows
—Attractive Kitchen —70x120 ft. Lot
—FINANCING AVAILABLE

A very attractive home in a family-oriented area. A nice place for children! For prior viewing and attendance contact

BLAKE (Your Friendly Realtor) CROTHERS
388-6454 652-2553

REALSPAN PROPERTIES LTD.
4-9

FARMER
Investments & Realty Ltd.

WATERFRONT
OPEN TO VIEW
9193 Lochside Drive
Sidney, B.C.
Saturday, 1 to 5 p.m.

Perfect retirement or small family home. Nearly 2,600 sq. ft. of living area on two levels. Beautiful seaview from living room, dining rm and kitchen. Glass enclosed sun room for year round enjoyment. 2 bedrms on main, plus huge bedrm up. Lower level complete with large fireplaced family rm, laundry, and 3 pce bath. Nicely landscaped lot with fruit trees and garden space. Complete with seawall and small boathouse. Easy access to fine beach. Excellent location, close to airport, golf courses, marinas, ferries and the friendly Town of Sidney. Come view this immaculate home and make your offer on the asking price of $97,500

Gerrie Hutton
382-2134 or 386-3927 (Res.)
4-9

LARGE PARKLIKE VIEW PROPERTY
OPEN HOUSE — SATURDAY 1:30 - 4:00
638 LAMBIE ST. (Near ROLSTON)

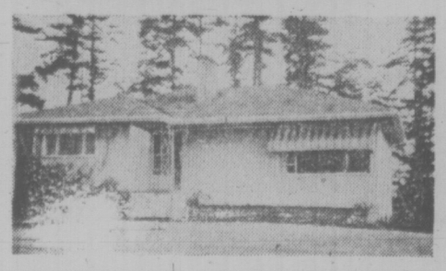

A desirable 21 year old one owner home in a prime location. On the main there are 2 bedrooms, charming living room, spacious kitchen and dining room with sparkling hardwood floors. Down, there is a bed-sitting room (or recreation room) with fireplace, and a kitchen for summer visitors. The lot is 70' x 210' on the average and well treed in the back. Asking $66,500. View with

BRIAN BROWN
386-1234 479-1667

J. H. WHITTOME & CO. LTD.
4-9

OPEN HOUSE

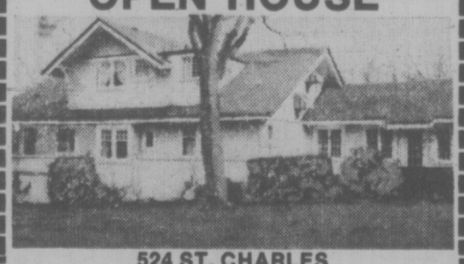

524 ST. CHARLES
SAT. 2 TO 4 P.M.

This delightfully renovated 10-room character home in Rockland is designed for gracious yet informal family living. It provides for up to 5 bedrooms, 3 new bath facilities, new family room off the spacious, modernized kitchen, large formal dining room. Many charming features such as the 12x12 reception hall, children's telephone room, two individual studies, built-in desk and shelves. Large, beautifully treed garden adjoins Gov't. House Park. Offered at $118,000.

TED WALFORD 598-1420
BILL REMPLE 658-5794
BLOCK BROS. REALTY
477-1841
3-26

OPEN HOUSE
SAT. 1:30-4:30
GORDON HEAD SECLUSION
4640 VANTREIGHT (off Ferndale)
NEAR THE SEA

Great location — view this "RARE" property (fronts on Vantreight and backs onto Appleton Street). Lovely three-bedroom family home (1260 sq. ft. on main). Professionally landscaped in an area of fine homes. Ocean views from dining room, living room and 2 bedrooms, large master en-suite, 2 artistic fireplaces, sparkling hardwood floors, guest-sized recreation room, laundry room, workshop and roughed-in plumbing in full basement. Double carport, boat parking, patios, southern exposure. Courtesy to all agents. Asking $77,500 including 4 appliances and all drapes.

MILDRED STAPELLS
595-5171 (24 hours) 477-4860

Realtor
Canada Trust
1537 Hillside Avenue
4-9

EMOTIONALISM FAKED, LANG SAYS

OTTAWA (FP) — Transport Minister Otto Lang accused a Conservative MP Thursday of taking advantage of "emotionalism" surrounding fatal fishboat accidents off both coasts.

He also said it was "completely unfair" of James McGrath (PC — St. John's East) to suggest that the government could do everything required to end the tragedies which occur every fishing season.

Lang said that his department will continue to improve its marine rescue capability even while cabinet is considering new proposals to reorganize the present system.

McGrath was questioning the minister on his admission that the marine search and rescue organization on the East and West coast is no longer "entirely adequate."

The Tory MP demanded to know what immediate steps Lang will take to improve rescue capability until the new organization — placing a heavy reliance on a voluntary rescue auxiliary invloving fishermen themselves — is set up.

The minister protested that his department is making "ongoing improvements" and will continue to do so. But he added that "a great deal of co-operative effort is required" not only by government forces, but by private vessels and aircraft as well.

Fish Union Leader Blasts Coast Guard

VANCOUVER (CP) — Jack Nichol, secretary-treasurer of the United Fishermen and Allied Workers Union, Thursday agreed with Transport Minister Otto Lang that the marine search and rescue organization is inadequate.

"This is what we've been saying for years," said Nichol.

"We have always claimed that the Canadian coast guard is inadequate and that the real coast guard on this coast is the commercial fisherman.

"The Canadian coast guard is a token thing, with most of the major rescues being done by the fishermen or the U.S. coast guard."

Nichol said the idea of a voluntary coast guard auxiliary was a good one, if it was not used as a method of sidestepping a well-equipped, well-trained, full-time rescue service.

He said the use of fishermen in a voluntary auxiliary is a good idea because they have been used in rescue work for many years.

"Fishermen could take training courses and be part of a well-organized service but they should not be asked to take the place of a highly-trained and well-equipped coast guard, Nichol said.

Major Lou Villenouve, the officer in charge of air and sea rescue operations on the West Coast, said the growth of the demands on the coast guard has outpaced its expansion.

INDUSTRY BENEFIT

OTTAWA (CP) — Canadian industry stands to benefit more from the acquisition of the U.S. Lockheed Orion patrol plane than it would if the government decided to use the Canadian DASH-7 for patrol work, Defence Minister James Richardson said Thursday.

He also told New Democrat Leader Ed Broadbent in the Commons that it would take seven or eight DASH-7s, the short takeoff and landing STOL aircraft being developed by de Havilland Aircraft Ltd., in Toronto, to do the job of two of the Orion LRPAs the government wants to buy.

The minister later told reporters that talks with banks on the possibility of Lockheed borrowing up to $300 million to finance the first 2½ years of a $1-billion Orion project are proceeding on schedule.

In the Commons, the minister was responding to a continuation of the NDP argument that Canada does not need the 18 highly-sophisticated planes.

MP Fears Lockout

OTTAWA (FP) — Air Canada is contracting our finance work in Winnipeg, Vancouver, Toronto and Ottawa in preparation for a lockout of its employees at the finance branch in Winnipeg, Dan McKenzie (PC—Winnipeg South Centre) charged Thursday.

He introduced a motion calling on the commons to direct Transport Minister Otto Lang to instruct Air Canada to stop contracting out finance work.

But he failed to get unanimous consent for his motion and it was dropped.

McKenzie said this problem of trying to negotiate a reasonable contract with the finance employees of Air Canada has been before the house for over a year.

Reactor Stalled

OTTAWA (CP) — It may take two months before a decision is made on a contract for sale of a nuclear reactor to Argentina, Energy Minister Gillespie said Thursday.

"All I can say is that the matter is still pending," the minister said as he emerged from the cabinet's regular weekly meeting.

He said it could take up to two more months "to iron out final details" on the renegotiated agreement. Some further talks with the Argentinians are possible, he added.

Last week, the minister said an agreement had been successfully negotiated substantially reducing the debt faced by Atomic Energy Canada Ltd., The federal nuclear agency.

A FURTHER DELAY FOR DAIRY POLICY

OTTAWA (FP) — Agriculture Minister Eugene Whelan has postponed announcement of the government's new dairy policy until next week.

There have been repeated reports that Whelan is having trouble obtaining cabinet approval of the amount of money he and the dairy industry want to subsidize industrial milk production.

The problem is that at last year's support price levels production increased dramatically, producing a surplus of powdered skim milk estimated at 200 million to 400 million tons.

The government has been embarrassed by the surplus as the Canadian Dairy Commission attempts to sell the surplus on world markets for 14 cents a pound, or less while Canadian consumers who are supposed to be subsidized are paying a great deal more.

OPEN HOUSE — SATURDAY, 2-4:30
2850 SUNVALE PLACE — NEAR GOLDSTREAM PARK

Follow No. 1 highway, turn left on Sooke Lake Road, left again on Mt. Wells Road. Spacious living and dining rooms with outstanding rock fireplace, kitchen with eating area, four bedrooms, three bathrooms, carpeting throughout. Big recreation room with fireplace, carport with extra parking. Small pleasant country views. Tidy lot, good soil, also large metal storage shed. Quiet area of newer homes.

LEO VAN DYK, 386-3585
VICTORIA REALTY LTD.
4-9

HORSE LOVERS

Ideal 2 acres for keeping that horse your family wants plus the benefit of a large and beautiful Di Castri designed home, close to schools and shopping. If you are looking for a home with that "different" look, this is it. Both levels completely finished so all you have to do is move in. Many extras make this an inviting investment.

Gail Jenkins

Offer at $89,900
MLS
Call: GAIL JENKINS
478-5561
478-6458
BLOCK BROS. REALTY LTD.
4-9

UPLANDS

Beautiful park-like grounds on Ripon Road, near Yacht Club and Beach Drive are the setting for this 3-bedroom, 3-bathroom home. The 24x22 family room with floor-to-ceiling rock fireplace has a view of the passing sailboats, modern kitchen, formal dining room and living room with old brick fireplace and decor. Huge double drive-in garage, could be developed if needed. Garden shed. Price reduced to sell at $135,000. Call:
595-5171 WIN DOUGLAS 383-9902
Realtor
Canada Trust
1537 Hillside Avenue
4-9

APPOINTMENT

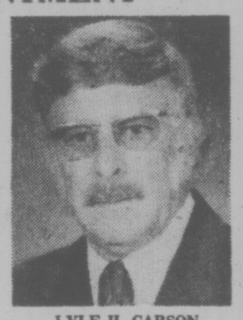

LYLE H. CARSON

JOHN D. BOSDET, President of J. D. Bosdet Ltd., announces the appointment of Lyle H. Carson as Mortgage representative. Mr. Carson brings a wealth of knowledge to the expanding firm including insurance, real estate and accounting and his experience spans over 20 years

Mr. Carson will be serving the company from his Nanaimo address at Seaspray Boulevard and may be reached by phoning 753-2906.

J. D. BOSDET LTD.
120-727 Johnson Street, Victoria, B.C. 386-3128
4-9

Superb Sophisticated Elegance

arran house

NOT JUST A CONDOMINIUM A LIFE STYLE

open for your inspection
from 1:00 - 6:00 p.m.
545 Rithet St.
(one block from Dallas, between Menzies and South Turner) or call for an appointment at your convenience

NEWSTEAD REALTY LTD. 598-5166

One Bedroom from $41,900

arran house arran house arran

4-5

TOD-HACKETT CONSTRUCTION LTD.

BUY DIRECT FROM BUILDER

GORDON HEAD
ONLY 2 LEFT

OPEN HOUSE
SAN JUAN AVE.

(Out Shelbourne to Kenmore, then East 1 block, then North 4 blocks, then East 1 block.)
ALSO! ASK ABOUT MAJESTIC AVE. SUBDIVISION.

Sat. and Sun. 2 - 5 p.m.

For More Information, Call:
384-1101 DON KING 477-5554
MEMBER OF VICTORIA HUDAC
Housing and Urban Development Association of Canada
4-9

Western HOMES LTD.

OPEN HOUSE — COLWOOD
$64,900

421 CARSON ROAD
Sat., April 10th, 1976, 1:30-4:40 p.m.
Large lot near all schools. Ideal family home, 4 bedrooms, 3 bathrooms. Extra parking for boat or trailer.
BILL WILSON 386-3494 (24 hrs.)

A. E. LePAGE
WESTERN LTD · REALTOR
1395 HILLSIDE AVE.
386-6331

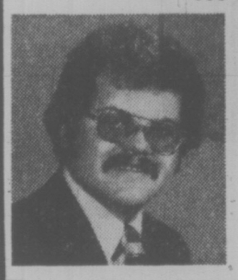

A. E. LePage Western Ltd. Realtor, is pleased to announce that Don Beckner has joined their staff of successful realtors. Don has recently graduated from the British Columbia Institute of Technology, earning his diploma in Building Technology, and with this valuable knowledge, will be most pleased to assist you in the valuation of your property.

Call Don at 386-6331 or 386-0588
4-9

UNIT No. 2 — 2330 HARBOUR ROAD
WATERFRONT
OPEN HOUSE—SATURDAY 1:30-4:30 P.M.

This is a rare opportunity for the boating enthusiast who desires DOUBLE WATERFRONT WITH 35 FT. LEASED MOORAGE AT THE BACK DOOR in an exclusive town house development. 2 years old featuring 2 large bedrooms, 3 bathrooms, entertainment size living and dining rooms, soundproof quality construction. This home was listed March 10, the owner has moved to Edmonton and reduced the price $5,000 for a quick sale. AN OUTSTANDING VALUE AT $89,900. (Below Market Financing Available). Please call

WALL HOMEFINDERS REALTY LTD. RIDEKOP

RUTH or STEVE SALAGA
386-2911 Office
Residence 479-5632
4-9

934 FOUL BAY ROAD
OPEN HOUSE
SAT. 1:30-4:30

Sparkling new executive home in a delightful setting of Oak Trees. Some of the special features are a burglar alarm system, remote controlled doors for the double garage, built-in vacuum cleaner, large family room off the kitchen, three fireplaces, three sets of plumbing. Priced at $149,500. To preview this beautiful home:

CONTACT
DAVE TAYLOR
Bus. 386-6796 Res. 384-2718
WESTMONT REALTY LTD.
386-6796
4-2

Western HOMES LTD.

Saturday, April 10th, 1:30 'til 4:40 p.m.
2118 PANAVIEW

Be among the first to see this three-bedroom family home on quiet cul-de-sac in Central Saanich. Almost ½ acre lot with underground watering, garden shed, fruit trees. Extra paved parking and sundeck with sea-view. M.L.S. 16089. Asking only $69,900.

WAYNE ROWE
JACK DAVIS
Call: 388-3494 (24 hrs.)
For Prior Viewing
4-9

EVERGREEN HILL

evergreen hill

FIFTEEN CONDOMINIUM SUITES at 1188 YATES ST.

A quality development of EXCELLENT DESIGN ON A DOWNTOWN LOCATION

OPEN TO VIEW DAILY
FROM 1 TO 4:30 P.M. (Except Sunday)

All suites are two bedrooms with two bathrooms, and have large family kitchens.

FOR VIEWING ANYTIME, CALL

REALSPAN PROPERTIES LTD. 388-6454

BOB MURPHY 592-7250 BLAKE CROTHERS 652-2553 J. F. COLWELL 592-9828

BRENTWOOD BAY
1134 VERDIER AVE.

Open House Saturday 1:00 - 4:00
$62,900

New listing — one year old, immaculate home on professionally landscaped lot, extra large dining room, big bright kitchen, 3 bedrooms, 1½ bathrooms, quality wall-to-wall carpeting, 2 fireplaces. For further details, please call:

JEAN McMICHAEL 477-9113

Realtor CANADA TRUST
1537 Hillside Ave.
4-9

2 OPEN HOUSES
SATURDAY, APRIL 10th, 1:30-4:30

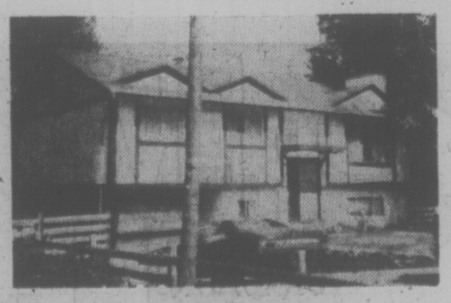

SHAWNIGAN LAKE
$54,900

3-Bedroom home on a fully fenced 109'x100' lot with play yard, mini forest and 2 fenced-off garden plots. A beautiful home in a better than new condition. 2 years old, 2 fireplaces, 2 bathrooms. Coming from Victoria turn left at Mill Bay Shell Station. When arriving in Shawnigan Lake take first road left (Walbank Rd.). Turn left at end of Walbank onto Jersey. Watch for our signs.

743-5311 (Bus.) John Ettema 743-2607 (Res.)

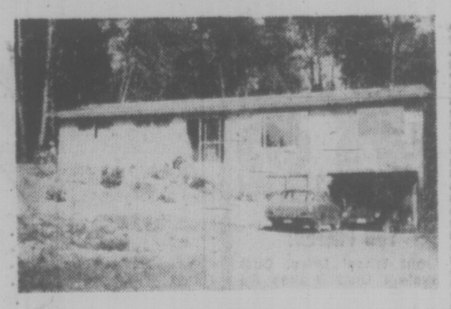

MILL BAY
$54,300

3-Bedroom home on almost half an acre of land in a quiet location. Half basement. Main floor family room. Coming from Victoria, take first road on the right past the Mill Bay Shell Station, (Kilmalu Rd.), then take first road on the left (Telegraph Rd.). Go in approx. .3 of a mile. Watch for our signs.

743-5311 (Bus.) Marie Malbon 743-5145 (Res.)

SHAWNIGAN REALTY LTD.
Call 7 days a week. If you cannot make it to the Open Houses please phone anytime, to view anytime.

Restaurant Approved Despite Objections

Victoria city council overrode objections from a few James Bay residents Thursday in approving a land-use contract which will permit property at 225 Quebec Street to be used as a Chinese restaurant.

James Robertson, representing the applicant Lam Sau Hong, assured aldermen at the public hearing that, in the owner's words, he had no intention of running a "Chinese greasy spoon" type of operation.

Upwards of $70,000 would be spent on renovating and converting the old home now standing on the lot, a former rooming house which used to be a "disgraceful mess," said Robertson.

He said the former tenants of the rooming house were "not the most desirable type of people."

But one of those opposing the application, Mrs. Ann Leachman of 230 Kingston Street, said: "We had a bunch of hippies there and they were nice characters."

She and her husband, Michael Leachman, both said there were already several restaurants within the immediate area and there shouldn't be any more.

"The noise that's going to come out of there is going to be something terrific," he told council.

Kenneth McKenzie, of Beverly Hills, California, said he had travelled to Victoria especially to oppose the rezoning attempt, as he had last September for an earlier hearing which saw the restaurant application turned down.

Owner of four rental properties on Quebec Street, McKenzie claimed that the provision of only nine parking spaces would "definitely create a parking hazard." He, too, predicted there would be problems.

Although he said a restaurant would not be an appropriate type of development, considering the site's nearness to the high-quality Laurel Point condominium, McKenzie when asked by Ald. Helen Beirnes could not cite any examples of what he considered would be appropriate.

Both Ald. Alf Hood and Ald. Bob Wright said a restaurant of the quality described and with extensive renovations would be an improvement.

Hood said the Quebec frontage "could do with a good deal of face lifting and upgrading," and Wright said he hoped the restaurant would be a start toward the "sprucing up of the block."

On Mayor Mike Young's suggestion, council stipulated that the contract include a clause which would prohibit any type of take-out food operation.

NEW ENGINE DEMONSTRATED TONIGHT

One of the developers of a new lightweight portable engine using free-moving pistons will demonstrate its capability as an air compressor tonight at 8 in the Union Centre, 2750 Quadra.

Ron A. MacDonald, president of Vancouver-based Avalanche Industries Ltd., said chief engineer Stanley Butler will attend the public meeting along with directors and shareholders of the company.

Butler and fellow-Englishman Patrick Watson are co-developers of the free piston engine based upon an old concept and given some impetus by the British government. But according to MacDonald the government had allowed the work to lapse and it was through Avalanche — a company listed for trading in Vancouver—that work resumed.

"We found a need for certain sizes and they developed a vastly improved machine," MacDonald said.

He said the principle is simple and there are few moving parts to the engine. Two free-moving pistons — unencumbered with connecting rods, shafts or gearing — are located in a single cylinder and are fired horizontally opposed by an ignition point at centre.

They, in turn, cause air or gas at the extremities of the cylinder to compress, the effect of which is to bounce the pistons back to centre.

The action is comparable to a two-cycle lawnmower engine, except for the absence of connecting parts that convert reciprocal motion to circular motion in a conventional engine.

With the new motor, MacDonald said, the oscillating energy can be captured at each end of the cylinder where it may be used to generate comparatively large amounts of electrical power for the size of the motor.

And of equal attraction in today's energy-conscious community, the motor is easy on gasoline, diesel oil or propane and natural gas, depending on which it is tuned to consume.

LOCAL and LONG DISTANCE MOVING
RELIABLE TRANSFER OF VICTORIA LTD.
Member of United Van Lines
4-4

BUY Win MAGAZINE
• PRIZES
• GAMES
• CONTESTS

William E. Smith
Dental Mechanics Ltd.
1935 Lee Ave.
WILL BE CLOSED
UNTIL APRIL 27th
598-1010
4-8

1,500 Helpers Wanted

The Salvation Army has about 1,500 volunteer canvassers for its annual Red Shield appeal next month but it could use another 1,500, Capt. Stan Ratcliffe said Thursday.

Anyone willing to donate some time for a residential blitz canvass the Army plans for May 3 is asked to call the campaign office at 386-6304.

Target this year is $160,000 in Greater Victoria. Last year's goal was $145,500 and donations just passed $150,000.

The money is used to meet the operating deficit on the Army's social service institutions which include an alcoholic rehabilitation centre, a men's hostel, two senior citizens' homes, court assistance for accused people, visiting programs in hospitals and homes and a family welfare department.

Harry Young is chairman of the Army's campaign committee which includes R. M. McKay, D. K. Travers, R. Mooney, Peter Pollen, K. E. King, F. M. Hawes, G. F. Dunn, J. H. Kennely, R. J McManaman, Maj. Denny Ryan, Dr. H. M. Edmison, Dr. R. L. MacDonald and Mrs. S. D. Parry.

SAAB is here!
WITH FEATURES YOU PREFER:
Front Wheel Drive, Dual System Disc Brakes All Round, Powerful, Fast. Overhead Cam Fuel Injected Engine (115 H.P.), Roll-Cage Protection, Lots of Space and More.
Parkdale MOTORS LTD.
2151 BLANSHARD
386-2277
dealer Licence No. D-26177
We Try Harder Because We Care

HOW NEW CHEESE PREMIUM PLUS WAS BEGOTTEN.

First, there was Premium Crackers by Christie. And for generations people loved them for their taste. For their crunch.

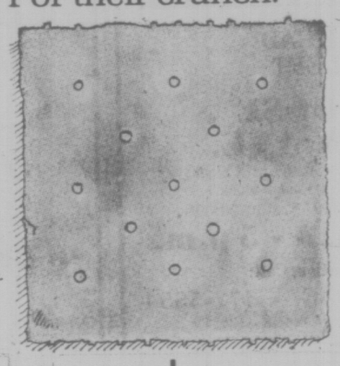

Then, as was fitting, the cracker evolved into a thinner, crunchier dimension.

It was called Premium Plus Crackers by Christie. And soon people grew to love that cracker.

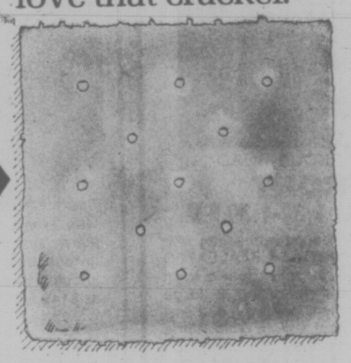

Then, because variety is the very spice of life, aged Canadian Cheddar cheese was added to the cracker.

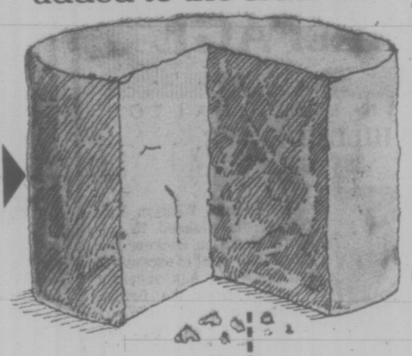

And Christie called the new cracker, new Cheese Premium Plus Crackers.

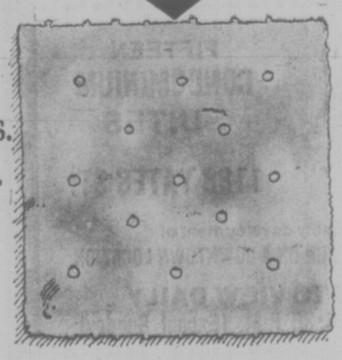

Then to let the general public know that new Cheese Premium Plus Crackers are from the same family as regular Premium Plus Crackers, we packaged them in an identical box. Except for the colour and the word "Cheese". And this is a picture of the box.

Borrowing Bill Passes 30-to-16

After nine days of repetitive, often bitter debate, royal assent was given Thursday to a bill to allow the provincial government to borrow $400 million.

The B.C. Deficit Repayment Act, passed by a vote of 30 to 16 with Liberal Leader Gordon Gibson voting with the government, will allow the government to pay a deficit it says was incurred by the former New Democratic Party administration.

Throughout the debate, NDP members accused the government of spending money unnecessarily in 1975-76 to make it appear a huge deficit had occurred during the NDP administration.

The opposition said many expenditures made by the Social Credit government during the last fiscal year did not need to be made until this year.

NDP members also questioned the Clarkson Gordon financial review of the province saying the national accounting firm, which predicted a $541 million deficit for last year, received government instructions on what figures should be included in the report.

Finance Minister Evan Wolfe, who was continually accused of refusing to answer questions about the bill, said the deficit might not reach $400 million but the government needs ample money to cover it, whatever it may be.

During debate on a bill permitting an increase in provincial sales tax to seven per cent from five, Alex Macdonald (NDP — Vancouver East) said it "is legislation which is all slipping backward."

The legislation is retroactive to March 26 meaning it is effective before it is actually passed by the legislature.

"Retroactive taxation should not be permitted," he said. The government is taxing people before it has authority to do so.

He said the fact that the legislation is in effect shows the government has a high disregard for the legislature.

Opposition Leader Bill King described the bill as a regressive approach to taxation and said it affects most those who can least afford it.

He said the government would have been wiser to increase royalties on coal exports to earn $200 million during the next year. The government expects to get $200 million from the increase in sales tax.

King said coal export royalties were increased to $1.50 a ton in 1975 from 10 cents in 1972 but profits of companies increased by about 300 per cent last year.

PR BOSS APPOINTED

A director of information services within the education department will take over the job of press secretary to Premier Bennett and his cabinet.

John Arnett, 45, will continue to receive his civil service salary of about $25,000 a year in his new position in charge of press relations.

Since he came to Canada in 1951, Arnett has worked for the CBC, the St. Catharines Standard, the Vancouver Province and the Vancouver Sun.

He was a public relations consultant in Vancouver for a short time and served for two years as information officer with the B.C. Teachers' Federation and the University of B.C. before joining the education department in 1975.

Although the position is usually considered a political one, Arnett will remain a civil servant.

Northern Sellout Attempt Charged

The former New Democratic Party government would have sold out the northern half of the province by signing a federal-provincial agreement for northern rail development, Transport Minister Jack Davis told the legislature Thursday.

During debate on a bill which allows the government to borrow $400 million, Davis listed reasons why the Social Credit government refused to become involved in the deal which would have meant $30 million for the province.

The former administration had agreed to the proposition during the Dec. 11 election campaign.

Davis said that under the agreement B.C. would have received a fixed sum from Ottawa, regardless of what construction began, and contributed the remainder, possibly years after the agreement was signed when inflation would have increased construction costs.

The B.C. Railway would have lost some of its bargaining power with the Canadian National Railways because the agreement said that certain products originating in Prince George would be carried to parts of the province by CN, the minister said.

The agreement did not stipulate a date for completion of construction of the CNR track and it therefore could have been postponed indefinitely, he said.

B.C. also would have been responsible for settling Indian land claims without federal assistance, Davis said.

The minister said some track would have run through Indian land and the agreement would have allowed the federal government to dissociate itself from the land claims problem.

Gary Lauk (NDP — Vancouver Centre) said although there was no date set for completion of the CNR track, it was understood that a date would be fixed before the agreement was signed.

He said there has always been a clear understanding between the two governments that settlement of the Indian land claims issue is a mutual problem.

Lauk said the new government destroyed a dream which people in the north have wanted for many years and the government should begin negotiations to redesign the agreement before Ottawa decides to pull out entirely.

N-Blast Protest

NAGASAKI, Japan (AP) — The Nagasaki municipal government has issued a protest against France's underground nuclear test last Friday at Mururoa Atoll in the Pacific. Nagasaki was destroyed by a U.S. atomic bomb in the closing days of the Second World War in 1945 and an estimated 73,000 persons were killed.

For Easter—Give a RHODODENDRON

The largest selection in Victoria of top-quality, field-grown and acclimatized locally, well-budded plants. 2, 3, 4, and 5-year-old sizes, attractively priced.

Two named varieties—Some now showing color from 5.95up

Lammle's "Rhodoland"

SPECIALIZING IN RHODODENDRONS ONLY!

5930 OLD EAST RD. 652-3533 OPEN DAILY TILL 8 p.m.

4-9

5-Inch Continuous GUTTER in baked enamel

NO SPIKES INSIDE HANGERS ONLY

Supports a Ladder Heavy Gauge .032

479-7121 FREE ESTIMATES

B.C. ALUMINUM

3-11

Famous University proves MIRACLE-GRO produces greater yields—

23% MORE TOMATOES 25% MORE VEGETABLES

Compared with other popular types of plant foods*

IMPORTANT FACTS for home vegetable growers.

University tests proved MIRACLE-GRO produced greater yields of tomatoes and other vegetables compared to best known "timed release" plant food as well as other popular types of fertilizers.

MIRACLE-GRO works where other types fail.

In very poor soils, plants fed the MIRACLE-GRO way produced good tomatoes, while most plants fed with other types failed to survive.

*All tested plant foods used according to label directions.

Why MIRACLE-GRO is called "THE MIRACLE VEGETABLE FOOD"

MIRACLE-GRO provides 7 vital growth elements in fast-acting liquid form. Feeds plants through roots and leaves. University tests proved MIRACLE-GRO enters plant's bloodstream," starts working in 30 seconds. SAFE—will not burn, used as directed.

8 oz. $1.39 GUARANTEED See results fast or money back.

STERN'S Miracle-Gro

PROVED! MORE VEGETABLES—MORE FLOWERS

?

puppy puddles

ink blots

food & drink stains

paint stains

If your Carpet has had an accident, call the in-home carpet cleaning experts at the Carpetorium and have your carpet cleaned and ready in less than 3 hours.

Carpetorium Ltd.

642 QUEENS 384-4125

PRIME 55 ACCOUNT

Often copied. But never equalled.

When Westcoast Savings Credit Union created Prime 55, we became the industry leader in providing a comprehensive banking package for people 55 and over. Just check and compare what other financial institutions offer. None can compete with Prime 55.

8¾% INTEREST ON YOUR FREE CHEQUING/SAVINGS ACCOUNT

Conventional chequing accounts earn no interest. While conventional savings accounts allow limited or no cheque writing privileges. Prime 55 pays 8¾% interest, plus you can write all the cheques you wish at no charge. And there are no other service charges. Meanwhile, your interest is paid and compounded monthly.

BONUS INTEREST ON GUARANTEED INVESTMENT CERTIFICATES

Your longer term deposits receive a special bonus when held to maturity. Rates are available on certificates from one year to ten years. Here is an example of the Prime 55 Bonus paid. If you take a regular 3 year deposit, you receive the standard rate of 9¾% plus an extra ¼% bonus. So you receive a full 10% when you hold your investment to maturity. The ¼% bonus applies to all Prime 55 Guaranteed Investment Certificates and Term Deposits. All deposits are withdrawable at anytime, and all deposits are fully guaranteed without limit by the Provincial Credit Union Share and Deposit Guarantee Fund.

ANOTHER INNOVATION...

All new 1 year Guaranteed Investment Certificates are withdrawable anytime. **With no interest penalty!**
For example, if you start a new 1 year Guaranteed Investment Certificate, you receive the standard rate of 9½%. However, you may cash in your certificate at **anytime** and still receive 9½%. Therefore, if you cancelled your certificate after 30 days, you would receive 30 days interest at the full 9½% interest rate. If you hold your certificate to maturity, you then receive the Prime 55 Bonus of ¼%, so you earn a full 9¾%. Either way you can't lose.

COMMUNITY AND NON-PROFIT ORGANIZATIONS NOW QUALIFY FOR THE BENEFITS OF PRIME 55

NOW YOU KNOW WHY PRIME 55 IS BETTER THAN MONEY IN THE BANK.

WESTCOAST SAVINGS CREDIT UNION

VICTORIA 239 MENZIES STREET, 386-6355.
OAK BAY 2067 CADBORO BAY ROAD, 595-1432.
ESQUIMALT 522 ADMIRALS ROAD, 382-8215.
COLWOOD COLWOOD PLAZA, 478-5534.
SOOKE 6689 SOOKE ROAD, 642-5233.

SK Kmart Gives Satisfaction Always!

REMEMBER MAY 9TH MOTHER'S DAY!

WITH A KAMELOT Traditional FAMILY RING

What a thoughtful way to convey your love ... birthstones for each family member set in a 10K gold band. These Kamelot rings are known for their superior craftsmanship and come with a factory guarantee. Make this Mother's Day a moment she'll always cherish!

K MART PRICE 40.77 & UP

At Your Friendly Neighbourhood Kmart Store...

University Heights Shopping Centre
3986 Shelbourne Street, Victoria, B.C.
Store Hours: 10 a.m. to 10 p.m. Monday to Friday. 9 a.m. to 10 p.m. Saturday.

Wind Quintet Plays

The Pacific Wind Quintet, which has been busy establishing a considerable reputation on the Pacific Northwest music scene, will appear in a spring concert at The Belfry Saturday at 8 p.m.

The ensemble has been performing together for more than three years now so that, apart from the fact that each member is a fine musician and an exceptional instrumentalist, the "seasoning" as a group has had time to develop and become established.

Among the five performers are two Fulbright Fellowship winners — oboist Eileen Gibson and clarinetist Timothy Paradise — an Eastman School graduate and member of the Casenti Players, flutist Lanny Pollet; a former member of the Metropolitan Opera National Company and San Francisco Opera, bassoonist Jesse Read, and former member of Dallas and Denver Symphonies, hornist Richard Ely.

All except Pollet are principals with the Victoria Symphony.

Out of an impressive repertoire that has been developed since the Pacific Winds' formation, they have chosen for Saturday's concert a quintet by the late 19th century composer August Klughardt, Three Bagatelles for oboe and bassoon by Alexei Haieff, Cassazione by Mozart, Choros No. 2 for flute and clarinet by Villa Lobos and a suite for woodwind quintet by Boris Savelyev.

Tickets will be available at the door of the Belfry, 1291 Gladstone. Admission is $3 for adults, $2.50 for students.

Hotel Staffs Fear Boost In Ferry Fee

The hotel industry and its workers in Victoria will suffer badly if ferry fares are doubled or tripled, as predicted, a Victoria Labor Council delegate said Wednesday.

Jack Sullivan of the Empress Hotel local of the Canadian Brotherhood of Railway Transport and General Workers Union, told the council it may be time to put up a sign in Seattle warning tourists to "Keep the hell out of B.C."

The council delegates voted to protest the planned ferry fare increase and ask that the federal government take over all costs involved in the ferry service, arguing that the ferry system is part of the Trans-Canada Highway.

Vimy Veterans Honored Tonight

The Sidney unit of the Army, Navy and Air Force Veterans of Canada tonight will celebrate the 59th anniversary of the battle of Vimy Ridge.

Their guests will be 31 patients from the Royal Jubilee Hospital's Memorial Pavilion and four of the veterans' wives.

This is the third party given for the veterans in a week.

The first was Saturday afternoon in the hall of the Esquimalt Branch of the Royal Canadian Legion. The party was attended by 37 patients and four of their wives.

Four members of the Old Contemptibles were among the veteran patients from the pavilion and the Gorge Road Hospital that were honored that evening at the annual membership night of the Victoria unit of the Army, Navy and Air Force Veterans of Canada.

Other special guests included Highways Minister Alec Fraser, city alderman Ron McKenzie, Esquimalt alderman Ken Hill; former lieutenant-governor, Maj.-Gen. George Pearkes; Frank Farley of Vancouver, president of the organization's dominion command; Frank Rice of Vancouver, president of the provincial command; Rev. Tony Roberts, the unit's padre, and Owen Browne, representing Victoria MP Allan McKinnon.

Six Months Added

A visit to Victoria for three days last month wound up costing a 34-year-old Victoria area man an extra six months in prison Thursday.

William Henry Pepper was sentenced by Judge Blake Allan after pleading guilty to a charge of being unlawfully at large from William Head institution March 8 when he was due back from a three-day temporary absence permit.

Prosecutor Peter Birkett said the permit allowed Pepper to visit his brother and the Victoria Lifeline project. He said Pepper, who was arrested March 24 by Victoria police, was serving eight years imposed in 1973 for possession of heroin for the purposes of trafficking.

KNOW YOURSELF!!!

This is an invitation to a dynamic, new way of life.

Banish fear, tension and fatigue. Find peace of mind and achieve ALL your goals.

All this and more through the principles of Successful Cybernetic Living, the most exciting and informative personal success course ever offered.

Successful Cybernetic living can be the key to unlocking a whole new life putting every goal within your grasp.

NO LIMITATIONS!!!

Overcome obesity, smoking, hypertention and every other undesirable traits. Sleep without drugs.

Attend an introductory lecture on this program at the
SHERWOOD PARK INN
at 7.30 p.m. April 9th 1976.
The full course will be offered at the same place
Sat. April 10 — 9:00 a.m. to 5:00 p.m.
Sun. April 11 — 9:00 a.m. to 5:00 p.m
16 hours that can change your life.

Woolco

An error appeared in our bike ad in the Wednesday, April 7 Times

The illustration of the 5-speed bicycle over the copy for the 10-speed 'Olympic' bike should not have appeared.

We apologize to our customers for any inconvenience this error may have caused.

ROYAL OAK GARDEN CENTRE AND FLORIST

SUNDAY A.M. SPECIAL
10 to 12 noon. Pick-up only.
B.C. Grown No. 1 ROSES
Reg. 2.50 to 2.95 ... 1.75
(not waxed)

BEDDING PLANTS

We Grow What We Sell!
A quality selection including the newest varieties, personally selected for your garden.

We carry a full selection of garden and tree sprays, fertilizers, hand tools, shrubs, fruit and ornamental trees.

LUPINS
COLUMBINES
DELPHINIUMS
Blooming size plants. ... 1.25

ROCK PLANTS
Large plants of Aralus, Aubretia, ready to bloom ... each 95¢
Plus many other varieties suited for the border and rockery.

FRUIT TREES—It's getting late — plant now!
Apples, cherries, peaches, pears, apricots, nectarines, plums. ... 5.25 to 6.95

SEED POTATOES
Warba, Norland, White Rose, Netted Gems, Pontiac, Kennebeck and Sobago.
10 lbs. 1.95

4456 West Saanich — 479-1116
IN THE ROYAL OAK SHOPPING CENTRE
Mon., Thurs., Sat. 9-5:30
Fri. 9-9, Sun. 10-5
4-9

From the cool upland vineyards of the mountain.

Riesling wines are made traditionally from grapes that thrive in the cooler areas of the world, particularly in Germany's Rhine Valley where they've been traced back to the days of the Romans.

That's why Calona's Mountain Riesling is made from grapes grown on the cool side of the mountain in the uppermost areas of our Okanagan Valley vineyards.

The stony soil, the cool nights, the high elevation and the gentle sunshine of our valley virtually duplicate the ideal growing conditions of the Rhine Valley.

Mountain Riesling is light, delicately flavoured and naturally dry. Try a bottle, well chilled, and judge for yourself the distinctive character of a true Mountain wine.

Mountain Riesling. From Calona Wines.

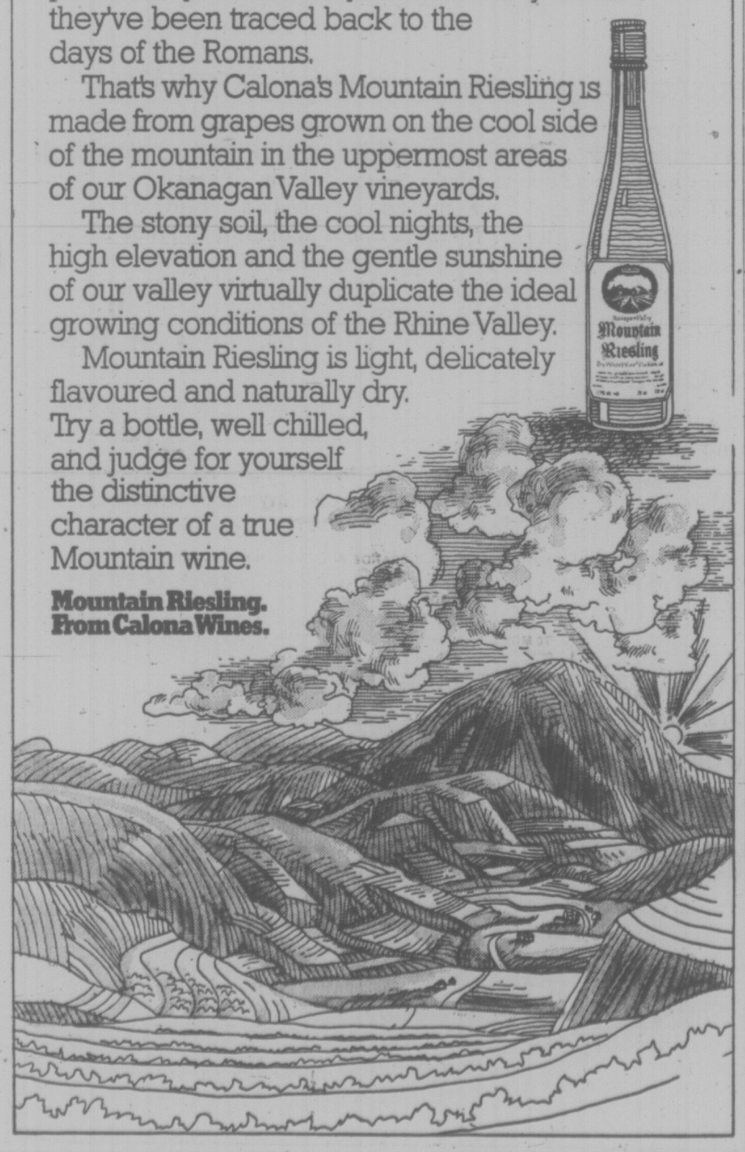

Now there are two different kinds of menthol mildness.

Because there is more than one kind of smoker, now there is more than one kind of Cameo.

Cameo, Canada's best-selling menthol.

And new Cameo Extra Mild. With even milder tobacco than Cameo. And with just a touch of menthol.

Cameo.

And Cameo Extra Mild.

Two refreshing ways to quench your taste.

Warning: Health and Welfare Canada advises that danger to health increases with amount smoked — avoid inhaling. Av. per cigarette: Cameo: 19 mg "tar", 1.3 mg nicotine. Cameo Extra Mild: 12 mg "tar", 0.8 mg nicotine.

CIA MYSTERY LINK ON LOCKHEED PROBED

WASHINGTON (AP) — The U.S. commerce department has asked the CIA about alleged agency links to a mysterious Japanese figure who was reported to have received $7 million in bribes from Lockheed Aircraft Corp.

While Lockheed was agreeing Thursday to supply Congress with the names of foreign officials it bribed, Commerce Secretary Elliot Richardson said he had asked the CIA to deny or confirm published reports that the CIA is linked to Yoshio Kodama, the Japanese official.

Richardson also told the Senate banking committee the new cabinet-level study committee he heads on questionable corporate payments overseas will hold its first session Monday.

In a related matter, Lockheed told Senate investigators it will comply with a subpoena demanding the names of officials in Japan and other countries who were paid millions of dollars in bribes.

The Senate foreign relations committee subpoena is said to request answers to a number of questions asked two months ago by Senator Charles Percy of Karl Kotchian, then Lockheed's chief executive officer.

Treasury Secretary William Simon said the intelligence division of the Internal Revenue Service is investigating 34 corporations "to determine if illegal payments were fraudulently claimed as tax deductions or credits."

TV: 'Pollution of Mind'

BOSTON (UPI) — Television violence has polluted the minds of American children and is a major cause of death and injury among young people, a prominent health economist charged Thursday.

Writing in the New England Journal of Medicine, Dr. Anne Somers of Rutgers University called for "an attack on this new risk factor — pollution of the mind — which has contributed to an epidemic of youthful violence that seriously threatens the health of American youth."

Dr. Somers, a community health specialist, cited statistics showing an alarming increase in violent deaths among persons aged 15 to 24.

"Television has become the medium for children and it is difficult to overstate its influence on them," she said.

She said low income children spend more time in front of the television set than children from other homes.

According to her statistics the death rate in the 15-to-24 age group grew by 19 per cent from 1961 to 1974 — "entirely due to deaths by violence."

She said 18,000 young Americans died in auto accidents during 1973. During that same year 5,182 were murdered and 4,098 committed suicide. She said that 425 youths between the ages of 5 and 14 were murdered in 1973 and another 342 between the ages of 1 and 4 were murdered.

In New York City the number of children arrested for murder in 1973 tripled between 1964 and 1973. The numbers arrested for robbery increased from 1,279 in 1964 to 4,449 in 1973.

"It is this almost total immersion in the home setting, combined with the audiovisual impact, that sets television apart from other entertainment media and necessitates special consideration as a risk factor influencing the health of American youth," she said.

"For a considerable proportion of American children and youth, violence has become a major health problem. For an alarming number it is a way of life," she said.

Last December, Dr. Michael Rothenburg of the University of Washington School of Medicine in Seattle, a pediatric psychiatrist, wrote in the Journal of the American Medical Association that "the time is long past due for a major organized cry of protest from the medical profession in relation to what, in political terms, is a national scandal."

LIONS SIGN VET

VANCOUVER (CP) — British Columbia Lions of the Canadian Football League have signed eight-year veteran Doug Collins.

The Management and Staff of
ELK LAKE GARDEN CENTRE
5450 Pat Bay Hwy., Victoria
wish to thank

All our friends and customers for their support and encouragement on the occasion of our very successful Spring Festival, April 4th, 1976. Special thanks to Lynn Marshall and Dave Barnicott of CJVI 900 Radio.

ERIC HERBERT
Manager
4-9

Jews Arrested Over Protest

NEW YORK (WP) — A small group of militant Jewish protesters was arrested at the Soviet United Nations Mission Thursday night after defying a warning by U.S. ambassador William Scranton that U.S. authorities might take new legal action against demonstrators who harass foreign officials.

However, the legal confrontation the protesters had sought as a way of dramatizing their professed right to carry placards containing "abstract" threats against the lives of Russian diplomats failed to materialize.

Instead, police arrested the protesters on simple disorderly conduct charges for shouting in violation of court restraining order issued in 1971.

The signs carried by members of the JDL, considered by city police to be the most militant of several Jewish anti-Soviet organizations here, contained such slogans as "death to the Russians' Firstborn" and "Seize Russian hostages."

ESQUIMALT SPORTS CENTRE
OPENING NITE
ROLLER SKATING TONIGHT
BOOT RENTALS AVAILABLE
DOOR PRIZES—PROGRAM
7:30 TO 10:00 P.M.
and EVERY
WED., FRI., SAT., SUN.
JOIN IN THE FUN AT THE BIG "E"!
4-9

JOIN in all the laughs and fun of the old Wig n' Dickie featuring your old London Host.
THIS THURS., FRI. & SAT.
EDDIE SHEAR
AND THE
FOX & HOUNDS TRIO
EVERY THURSDAY FROM 6:00 p.m. BUFFET DINNER $5.00
EVERY FRIDAY and SATURDAY 6 p.m.-9 p.m.
"An OLD ENGLISH DE LUXE BUFFET"
only $6.50
Cabaret 9 p.m.-1 a.m.
NO COVER CHARGE FOR DINERS
RESERVATIONS RECOMMENDED
THEATRE Wig n' Dickie RESTAURANT
THE WILSON MOTOR INN
850 BLANSHARD ST. 4-8 385-6787

FRIDAY & SATURDAY AT SPENCER'S — 1110 GOV'T. ST.
FAMOUS BRAND "CURRIE" BOW TIES
Dress up for Easter — large colorful bow ties in a great selection of patterns and colors. Manufacturer's clearance of a $4.00 value 1.95
100% COTTON FLANNELETTE WORK SHIRTS
Assorted colored checks, long-sleeve style, medium size only. Reg. 4.49 ..... 2.99
Broken Lines of LIGHTWEIGHT BALLBRIGGAN UNDERWEAR
Odds, ends, discontinued lines from the famous "PENMAN'S" factory. Includes combinations, shirts and drawers. Small and large sizes only.
YOUR CHOICE, EACH 1.99
COTTON DRILL PANTS
Time for gardening, clean-up, etc. 100% cotton drill work pants; has four pockets, finished leg bottoms in assorted lengths. Spruce green only, sizes 30 to 44 ... 3.95
GARDEN or UTILITY GLOVES
Features genuine split leather palm, canvas gauntlet and partial canvas back. SPECIAL 1.95
Downtown BONUS DAY
WHOLESALER'S CLEARANCE LADIES' and GIRLS' SWEATERS
Good assortment of styles, knits and sizes, lots of colors to choose from. Values to 8.95 3.95
BATTERY TABLE LAMP
For boats, trailers, etc., 6-volt covered battery forms base with nice plastic shade for bulb. Can be hung or free standing. Battery not included, regular 3.95. SALE 2.99
HAIR TRIMMER COMB
Price of haircuts clipping your wallet? This comb holds 3 razor blades and trims hair neatly. Reg. 89¢. SALE.. 49¢
SLING SHOT
Professional wrist-style with aluminum frame. Very accurate 240 yard range. Reg. $2.95. SALE 2.49
FOOD SQUEEZE TUBES
Empty plastic tubes look like toothpaste container. Pack with soft food and squeeze out as needed. 2 tubes per pack. Reg. $1.49. SALE ..... 99¢
FISHERMEN'S HIP WADERS
Moulded Rubber Boot with steel shank and rubberized nylon top. Complete with knee harness. Sizes 7 to 12. Reg. 14.95 11.99
HIKERS' BOOT
Tough leather top ankle boot with full bellow tongue, padded heel pocket, very tough composition cleated sole. Sizes 7 to 11. Reg. $29.95. SALE 19.99
OPEN FRI. 'TIL 9
SPANISH WALKING BOOTS
Rust suede upper with long-wearing, flexible rubber sole. Four eyelet style, has brushed cotton lining, comes in even sizes from 6 to 12. Reg. $8.95 ... 7.49
SLIP-ON OR TIE STYLE DRESS OXFORDS
For the Easter Parade! Genuine leather upper with durable synethetic composition soles. Your choice of brown or black in sizes 6 to 12. Values to $17.95. 12.99
SPENCER'S
1110 Government—Downtown
4-9

Layoffs Or Paper Will Fold

WASHINGTON (AP) — The Washington Star has told its 1,700 union employees the newspaper will be shut down unless they accept an immediate salary freeze and 215 layoffs.

The financially-troubled afternoon newspaper says it has been suffering deficits of about $1 million a month and had losses totalling $9.5 million for 1975.

Publisher Joe Allbritton proposed the economy measures Thursday after negotiations with union leaders over the last two weeks at the offices of the Federal Mediation and Conciliation Service.

The labor leaders were said to have been allowed to inspect the company's financial ledgers to assure their memberships of the extent of the paper's economic difficulties.

The economy moves are designed to save the Star $5.9 million a year.

All Star unions have to agree to the Allbritton proposal if the shutdown is to be avoided, sources said.

The 272 Star printers will vote Sunday on a proposal that includes a reduction of 100 jobs.

For All Golfers!

Lyle Crawford
Our Grand Opening Sel-labration for ALL GOLFERS continues here at Western Golf Sales, 3400 Douglas — in the McLaren Centre — right next to Tom's House of Pizza. First — GOLF BALLS — we've just received ARNOLD PALMER Classic surlyn balls. Regular price, usually about $12. Our Do-You-Mind-Spending-Less price here at Western Golf Sales, 3400 Douglas — ONLY $7.50 per doz! LADIES — you must try our LAZY-BONES golf shoes, designed after a foot-easy nurse's shoe, but still light, lovely — and colorful! FOR MEN — Dexter golf shoes, direct from England — only $29.95! See head pro LYLE CRAWFORD for many more BONUS BARGAINS on golf clubs, golf carts and golf bags at Western Golf Sales, 3400 Douglas, open till 9 p.m. tonight! SPECIAL NOTE — sorry for our moving-in inconvenience! But if you don't see what you want, please ask, as one golfer to another! See you soon, Partner!

* 3 * 3 * 1

* 3 Dealers * 3 Days * 1 Location
C-FAX ON LOCATION SATURDAY
REFRESHMENTS, RECORDS AND OTHER GIFTS
GIGANTIC INDOOR CAR SALE
LAST 2 DAYS
FRIDAY 12 NOON 'TIL 9 P.M.
SATURDAY 9 A.M. 'TIL 6 P.M.
ESQUIMALT SPORTS CENTRE — IN THE CURLING RINK
HUNDREDS OF NEW CARS USED • DEMOS • TRUCKS • CAMPERS

VICTORIA DODGE CHRYSLER LTD.
(Dealer Licence Number D-00887A)

'76 ASPEN CUSTOM 4-DOOR Driven by Barry Dutts ARENA SALE PRICE	$5233	'75 VOLVO 245 DL Station Wagon ARENA SALE PRICE	$6433
'76 COLT 4-DOOR SEDAN Driven by Brian White ARENA SALE PRICE	$4033	'70 DATSUN 510 4 Door ARENA SALE PRICE	$1533
'76 CHRYSLER CORDOBA Driven by John McAdam ARENA SALE PRICE	$7233	'73 OLDSMOBILE CUTLASS Supreme, 2-Door ARENA SALE PRICE	$4233
'76 CHRYSLER CORDOBA Driven by Chris Watkins ARENA SALE PRICE	$7333	'75 DART SPORT 2-Door Coupe ARENA SALE PRICE	$4033
1976 DART CUSTOM 4 DOOR Driven by George Clarke ARENA SALE PRICE	$4833	'70 PONTIAC 4-DOOR SEDAN ARENA SALE PRICE	$1233
'76 CHRYSLER N.Y. BROUGHAM Driven by Doug White ARENA SALE PRICE	$9633	'71 GENERAL MOTORS FIRENZA SL 2-Door ARENA SALE PRICE	$1133
'76 CHRYSLER NEWPORT Driven by John Murphy ARENA SALE PRICE	$6933	'71 TOYOTA CORONA Deluxe 4-Door ARENA SALE PRICE	$1833
'76 CORONET 3 SEAT Driven by Stan Mawdsley ARENA SALE PRICE	$5533	'71 MAZDA 1800 Deluxe 4-Door ARENA SALE PRICE	$1333
'76 DART SPORT 2-DOOR Driven by Casey ARENA SALE PRICE	$4933	'75 FORD MAVERICK 4 DOOR ARENA SALE PRICE	$3733
'76 DART SWINGER 2-DOOR Driven by Art Moysychyn ARENA SALE PRICE	$5033	'74 TRADESMAN B300 VAN and Instant Camper ARENA SALE PRICE	$6033
'76 DART SWINGER 2-DOOR Driven by Bruce Hider ARENA SALE PRICE	$4933	'72 VOLKSWAGEN Baja Special ARENA SALE PRICE	$2033
'76 DART CUSTOM 4-DOOR Driven by Vic Burridge ARENA SALE PRICE	$4833	'74 TOYOTA COROLLA 1600 Station Wagon ARENA SALE PRICE	$3333

McCALLUM MOTORS LTD.
(Dealer Licence Number D-00850A)

'75 DATSUN B210, 4-DOOR DEMO ARENA SALE PRICE	$3633	'74 DATSUN P/U, EXTRAS ARENA SALE PRICE	$3333
'75 VEGA 3-DOOR ARENA SALE PRICE	$3433	'72 THUNDERBIRD, LOADED ARENA SALE PRICE	$4933
'75 DATSUN B210 A/T ARENA SALE PRICE	$3533	'73 DATSUN P/U, CANOPY ARENA SALE PRICE	$2833
'75 PONTIAC LE MANS H/T ARENA SALE PRICE	$4433	'67 BEAUMONT ARENA SALE PRICE	$933
'74 DATSUN 260Z ARENA SALE PRICE	$6333	'73 DATSUN 610 S/W, LOADED ARENA SALE PRICE	$3333
'74 RANCHERO 500 ARENA SALE PRICE	$4533	'73 TOYOTA P/U and CAMPER ARENA SALE PRICE	$4933
'74 DATSUN 610 WAGON ARENA SALE PRICE	$4333	'72 DATSUN 1200, 2-DOOR ARENA SALE PRICE	$1933
'74 FORD F250 P/U, A/T ARENA SALE PRICE	$3933	'73 VOLKSWAGEN BUG, A/T ARENA SALE PRICE	$2333
'74 DATSUN 710 2-DOOR H/T, A/T ARENA SALE PRICE	$3433	'71 DATSUN 510, A/T ARENA SALE PRICE	$1933
'73 AMBASSADOR, LOADED ARENA SALE PRICE	$3333	'71 CORTINA, 2-DOOR, A/T ARENA SALE PRICE	$1733
'74 DATSUN P/U, A/T, CANOPY ARENA SALE PRICE	$3433	'68 DATSUN 510, A/T ARENA SALE PRICE	$1433
'73 SEBRING PLUS, 2-DOOR H/T ARENA SALE PRICE	$3433	'69 ENVOY ARENA SALE PRICE	$933

REG MIDGLEY MOTORS LTD.
(Dealer Licence Number D-00247A)

'75 VOLKSWAGEN LEGRANDE BUG ARENA SALE PRICE	$3633	'68 DODGE CORONET H/T ARENA SALE PRICE	$933
'72 HORNET 2-DOOR, V-8 ARENA SALE PRICE	$2333	'69 OLDSMOBILE SEDAN ARENA SALE PRICE	$933
'70 MGB SPORTS ARENA SALE PRICE	$2033	'75 MATADOR SEDAN ARENA SALE PRICE	$3933
'70 PONTIAC STATION WAGON ARENA SALE PRICE	$2333	'72 FIAT STATION WAGON ARENA SALE PRICE	$2233
'73 MAZDA RX2 SEDAN ARENA SALE PRICE	$2433	'76 CORSAIR MINI-MOTORHOME ARENA SALE PRICE	$16333
'69 CHEVROLET CAPRICE S/W ARENA SALE PRICE	$1833	'75 CITATION 28' MOTORHOME ARENA SALE PRICE	$22833
'75 GREMLIN, 2-DOOR ARENA SALE PRICE	$3333	'75 JEEP CJ5 RENEGADE ARENA SALE PRICE	$6033
'73 TOYOTA CELICA ARENA SALE PRICE	$2633	'73 DATSUN PICKUP ARENA SALE PRICE	$2933
'72 DATSUN 510 WAGON ARENA SALE PRICE	$1933	'73 TOYOTA LANDCRUISER ARENA SALE PRICE	$4333
'75 PACER 2-DOOR ARENA SALE PRICE	$4333	'68 AUSTIN GIPSY ARENA SALE PRICE	$1833
'71 OLDSMOBILE "98" WAGON ARENA SALE PRICE	$2933	'75 GREMLIN, 2-DOOR (NEW) ARENA SALE PRICE	$3433
'73 CRICKET WAGON ARENA SALE PRICE	$2533	Save a cool $504 on a limited supply of brand new 1976 Pacers equipped with factory air conditioning!	

NO PAYMENTS 'TIL MAY — ON THE SPOT FINANCING — ALL 1971 MODELS AND NEWER HAVE 100% POWER TRAIN WARRANTY FOR 30 DAYS OR 1,000 MILES

the potters wheel gallery

WALTER DEXTER

pottery exhibition

April 13-24

Exhibition Preview — April 12, 8-10 p.m.

633 Courtney St. — Nootka Court

4-9

Indian Musician At Art Gallery

Featured musician in a concert of classical East Indian music at Victoria Art Gallery on Saturday is Ustad Zia Mhiuddin Dagar, eldest son of a musician at the court of the Raja of Udaipur.

The family has been famous for centuries as court musicians.

Ustad Dagar is best known for his mastery of the rudra vina, which is his own modern adaptation of the most ancient Indian string instrument. He has been an artist with All-India Radio for many years.

In 1968-69 he taught at Wesleyan University in Middletown, Conn., and has been a visiting artist at University of Washington school of music since January, 1975.

His accompanist, performing on the pakhawaj, is Raja C. Singh. He is also with All-India Radio and has accompanied the most noted musicians of India on world tours.

The pakhawaj is an ancient form of Indian drum, predecessor of the double drum tablas.

Co-sponsor of the concert is the University of Victoria music department. General admission is $2 and starting time is 8:30 p.m.

THE MALE SECRETARY IS STILL AROUND

Male secretaries haven't entirely disappeared from offices.

The National Secretaries Association has a number of male members, says Judy Scott, head of the publicity committee for an educational seminar Wednesday at the Canterbury Inn sponsored by the Victoria chapter.

"At our international conferences there are often men in attendance," she said.

Seventy or 80 years ago most secretaries were men.

The seminar starts at 5:30 p.m. and will include an address on Motivation by Frank Mallory, who teaches a business course at Camosun College, and Planning for Career Growth by Ann Reay, who works for the attorney-general's department.

Registrations may be made up to the start of the seminar, said Mrs. Scott.

Live . . . LIVE BANDS Live . . .

Thursday Nite — a Tribute to The Beatles and Beach Boys

BRANDY

Friday & Saturday Nites — King of Country Music

"NORM WATSON & WOODSHED"

• ASK ABOUT OUR PRE-CABARET DINING

7-9 P.M. FRIDAY & SATURDAY — 385-6731

The Big Cabaret

Thursday Fridays Saturdays

Dining 7-9 Dancing 9-2

4-8 2915 DOUGLAS ST INGRAHAM HOTEL 385-6731

Family Style DINING

Enjoy satisfying, inexpensive dining out often — at SCOTT'S, downtown.

OPEN 24 HRS. EVERY DAY

SCOTT'S RESTAURANT

650 Yates at Douglas

IN THE CABARET TUES.-SAT.

TRAFALGAR

PLUS EXOTIC DANCER

CARLY

STARDUST BALLROOM AND RESTAURANT

RESERVED . . . Fri.-Sat. Evenings

STARDUST

1037 View St. 385-1031

4-7

The "Laplanders"

People of the North

— PLUS —

Red Skelton in

FULLER BRUSHMAN

Sat and Sun. Matinees Showtimes 1:00

All Seats $1.00

TOWNE Cinema

Innocence ENDS...!

COLOR

YOUNG GIRLS: 7 & 9:35

SCHOOL GIRLS: 8:20

FOX CINEMA QUADRA AT HILLSIDE 382-3370

4-9

enjoy dinner dancing at HY'S new HILLSIDE INN

(formerly Little Harry's)

Enjoy the relaxing atmosphere of our beautiful newly decorated dining lounge.

Music by GABBY

Open Mon. to Sat. 11:00 a.m. to 1:00 a.m.

Hillside SHOPPING CENTRE

RESERVATIONS: 595-2552

American Express

the magic screen

An alternative source of film entertainment for children and their parents to enjoy together, and an opportunity for childhood educators to explore the area of children's cinema further.

presents

Whistle Down The Wind

Saturday, April 10, 10 a.m.

STUDENT UNION BUILDING THEATRE

Admission: Child $1.00, Adult $1.50

For further information call 477-6911 Locals 802, 803, 804

CONTINUING EDUCATION UNIVERSITY OF VICTORIA

COME ALONG AND SING ALONG . . .

FRIDAY and SATUPDAY EVENINGS

DINNER FROM 5:00 P.M., SNACKS FROM 9:00 P.M.

Specializing in Prime Ribs of Beef and Steak and Lobster

featuring: GRACE GERMAIN and ERIC ROBERTS

THE King's Den Restaurant

655 DOUGLAS STREET AMPLE FREE PARKING

388-4488 Overlooking Thunderbird Park

HELD OVER

WINNER 4 ACADEMY AWARDS

Best Achievement in Art Direction

Best Achievement in Costume Design

Best Achievement in Cinematography

Best Scoring Adaptation.

BARRY LYNDON

FREE LIST SUSPENDED

a film by STANLEY KUBRICK

starring RYAN O'NEAL and MARISA BERENSON

1 Show Only at 8:00 Doors 7:20

Closed Sunday Mature

OAK BAY 2184 OAK BAY AVE 598-2213

Adults $2.50 Students $2.00 children $1.00

G. Age Mon., Tues., Wed., Thurs. $1.00

TODAY

Nobody could dream him up. His incredible bank robbery is all the more bizarre... because it's true.

DO NOT MISS AL PACINO in DOG DAY AFTERNOON

NIGHTLY 7:00 and 9:00

An Artists Entertainment Complex Inc. Production

Also Starring JOHN CAZALE · JAMES BRODERICK and CHARLES DURNING as Moretti · Screenplay by FRANK PIERSON · Produced by MARTIN BREGMAN and MARTIN ELFAND · Directed by SIDNEY LUMET

Film Editor DEDE ALLEN · TECHNICOLOR® From WARNER BROS. A WARNER COMMUNICATIONS COMPAN.

MATURE

WARNING: Frequent coarse language and frequent violence.

4-9

in Nootka Court 382-5922 · Douglas & Humboldt TOWNE Cinema

JOHN MINSHALL PRESENTS

HE'S BACK

"One of the greatest Flamenco Guitarists of this age."

Mario Escudero

FLAMENCO GUITARIST

THIS SUNDAY, APRIL 11

8:45 p.m.

EXCELLENT SEATS STILL AVAILABLE

McPherson Playhouse

Tickets $6, $5, $4

Available McPherson Box Office and Eaton's

4-8

St. Luke's Players

NOEL COWARD'S

WAITING IN THE WINGS

April 7-10

St. Luke's Hall Cedar Hill X Rd.

8:15 p.m. $2.00 and $1.00

STARTS TONIGHT!

The Most Devastating Detective Story Of This Century.

REDFORD/HOFFMAN "ALL THE PRESIDENT'S MEN"

ROBERT REDFORD/DUSTIN HOFFMAN ALL THE PRESIDENT'S MEN

Starring JACK WARDEN. Special appearance by MARTIN BALSAM, HAL HOLBROOK and JASON ROBARDS as Ben Bradlee

Screenplay by WILLIAM GOLDMAN • Based on the book by CARL BERNSTEIN and BOB WOODWARD • Music by DAVID SHIRE

Produced by WALTER COBLENZ • Directed by ALAN J. PAKULA

A Widwood Enterprises Production • A Robert Redford Alan J. Pakula Film

Free List Suspended

Golden Age Accepted

CORONET 836 Yates 4-9 383 6464

FRIDAY 6:40 & 9:10

SATURDAY & SUNDAY AT: 2:00, 4:20, 6:40 & 9:10

MATURE: Warning: Occasional coarse language. R. W. McDonald, B.C. Director

FOR THE FINEST MOVIE ENTERTAINMENT

Super Disney Family Fun!

IT'S CASH FOR KEEPS...

in a hilarious run for the money!

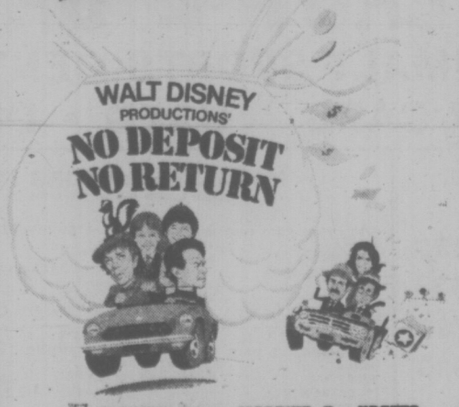

David NIVEN, Darren McGAVIN, Don KNOTTS, Herschel BERNARDI, and Barbara FELDON

Co-Starring JOHN WILLIAMS CHARLIE MARTIN SMITH KIM RICHARDS BRAD SAVAGE Screenplay by Arthur ALSBERG and Don NELSON

Story by Jim McVEETY • Co-Produced by Jim McVEETY • Produced by Ron MILLER • Directed by Norman TOKAR

TECHNICOLOR® Released by BUENA VISTA DISTRIBUTION CO., INC.

© 1975 Walt Disney Productions

Walt Disney's CARTOON CLASSICS AWARD WINNING

FERDINAND THE BULL · THE COUNTRY COUSIN · LEND A PAW

GENERAL ENTERTAINMENT CHILDREN $1.25

PLEASE NOTE: NO MATINEES SUNDAY!

SHOWTIMES FRIDAY AT: 6:15 & 8:35 SATURDAY AT: 1:35, 3:55, 6:15, 8:35

ROYAL 805 Broughton 383 9711

ONE FLEW OVER THE CUCKOO'S NEST 5th WEEK!

WINNER OF 5 ACADEMY AWARDS

BEST PICTURE

BEST ACTOR Jack Nicholson

BEST ACTRESS Louise Fletcher

BEST DIRECTOR Milos Forman

BEST SCREENPLAY Adaptation.

NOT IN 42 YEARS HAS ONE PICTURE WON THE FIVE TOP ACADEMY AWARDS!

JACK NICHOLSON ONE FLEW OVER THE CUCKOO'S NEST

FREE LIST & GOLDEN AGE SUSPENDED

CAPITOL 805 Yates 384 6811

FRIDAY AT: 6:40 AND 9:15

SATURDAY AT: 1:50, 4:10, 6:40, AND 9:15

Warning: violence and coarse language; could be frightening for children.

—R. W. McDonald, B.C. Dir.

WINNER OF THREE ACADEMY AWARDS!

JAWS

GATES 7:30 SHOWS AT 8:00

TILLICUM DRIVE-IN Burnside at Tillicum 382 7531

ADDED ATTRACTION . . .

MATURE: Warning: some frigthening & gory scenes. R. W. McDonald, B.C. Director

NOTE: May be too intense for children

SPY TAUGHT IN CANADA

Times News Service

WASHINGTON — James Frederick Sattler, who admitted to being a spy for East Germany, is believed to have left the United States for Mexico within the past few days, reliable sources said Thursday.

Sattler, whose activities became known after he registered with the justice department as a paid agent for East German intelligence services, disappeared from his suburban Washington apartment earlier this week.

A political scientist, Sattler claims to have been a student and teacher at several Canadian universities.

Sattler admitted he began selling information to the Communist government in 1967.

If Sattler's statements to U.S. authorities are true, he was working for the East German government while he lived in Canada, where he may have been recruited by East German intelligence.

Sattler's personnel file indicates he received a doctorate in political science from the University of Alberta in 1971. He is believed to have moved to Canada about 1968.

Sattler also says he taught at Carleton University in Ottawa and at the University of Toronto.

FORZANI RETURNS

CALGARY (CP) — Veteran wide receiver Tom Forzani has signed for another Canadian Football League season with Calgary Stampeders.

Trackshoes Needs Help

Lamps, radios, records, rugs, clocks, rakes, shears, ski poles, tennis raquets, bikes, backpacks and cameras — all items which you may have tucked away in basement or closet, attic or garage and don't want anymore.

Operation Trackshoes wants them. It needs them for a garage sale likely next month, president Judith Armstrong said Thursday.

Operation Trackshoes will hold its annual track and field meet for the handicapped June 11 to 13 and about 700 are expected to take part.

The program will need a budget of about $18,000 so anyone with a contribution for the garage sale is asked to call 386-9233 and arrangements will be made to pick items up.

A provincial grant, which was $3,000 last year, is in doubt this year, she said.

MEMORIAL ARENA
LOOK!
HEY KIDS
YOU SKATE FREE
IF YOU FIT THROUGH
THE "MAGIC DOOR"
AT FAMILY SKATING
All children must be accompanied by parents or guardians
* All adults must be accompanied by children
BRING MOM & DAD
To Fun Filled Family Skating — or
Bring the Whole Family — Sat. 10:30 a.m.
FAMILY SKATING
Every Sat. 10:30 a.m. 4-9

DO IT DOWN AT THE OAK . . .
with
ALLAN MOBERG
Dance To The Great Sounds of
WIZARD
658-5231 for reservations
Open 9 p.m. to 2 a.m.
FRI.-SAT.
The Thatch
CABARET
THE ROYAL OAK INN
4680 Elk Lake Drive 4-8

AT THE FOGHORN
Dance to the Sounds of . . .
THE NEW FRIENDS
The James Bay Inn
Two Great Places to Dine
LITTLE ITALY RISTORANTE
TIFFANY DINING LOUNGE
270 Government Street
384-7151

DANCE
at the
White Eagle Hall
90 Dock St.
with
H. Fielding Orchestra
Saturday, April 10
Adm. $3.00 — 9:00 p.m.
Sponsored by Polish Assoc. 4-9

DANCING SATURDAYS
on the beautiful
NEWLY FINISHED
MAPLE FLOOR
the Island's finest
Be one of the first to dance on it.
By Special Request
Irving Lozier and his Orchestra playing this Saturday only. 9:30-12:30 a.m. Instrumentalists 8:45-9:30. $6 a couple (dinners and late suppers by our associates $rors, optional)
McMorran's
Table Res. 658-5224
4-9

DINING WITH A DIFFERENCE
Gay Nineties Spare Rib House
KEN PEAKER and ROLLY McINTOSH
Plays Your SING-A-LONG MUSIC
A SPARKLING ATMOSPHERE For
PERSONALIZED MUSICAL HAPPENINGS
World-Famous SPARERIBS — Full Dinner Menu
825 Burdett — CHERRY BANK HOTEL — 385-5380
2-6

THE BUTCHART GARDENS
Victoria, British Columbia, Canada
AUDITION
Sunday, April 11, 2-5 p.m.
for Summer Stage Show
Telephone: 652-2222
Monday-Friday, 9-5 p.m. 4-9

THE LEONARDO DA VINCI CENTRE
195 Bay Street, Victoria.
Presents
THE SKYLIGHTERS
SAT., APRIL 10 — 9:00-1:00 a.m.

RED LION INN
FAST EDDIES
DISCO CABARET
OPEN 6 NIGHTS A WEEK
FROM 8:00
3366 DOUGLAS ST. VICTORIA, B.C.

"ENJOY YOURSELF . . . IT'S LATER THAN YOU THINK"
Tam O'Shanter
Esquimalt at Head Street
Reservations 383-2022 or 592-2640
JOIN GEORGE McDOWALL & FRIENDS
EVERY FRI., SAT. & SUN.
A Good Nite's Entertainment
Sing Along and Dance
Our Sunday Smorgasbord
"STILL THE BEST"
4-9

On every street in every city in this country there's a nobody who dreams of being somebody. He's a lonely forgotten man desperate to prove that he's alive
COLUMBIA PICTURES presents
ROBERT DE NIRO
TAXI DRIVER
A BILL/PHILLIPS Production of a MARTIN SCORSESE Film
JODIE FOSTER ALBERT BROOKS as Tom HARVEY KEITEL
LEONARD HARRIS PETER BOYLE as Wizard
and CYBILL SHEPHERD as Betsy
ODEON 2
780 YATES STREET
383-0513
Warning: Some very brutal violence; coarse language throughout. (R. McDonald)
SHOWS DAILY AT 1:30, 3:20, 5:20, 7:20, 9:20

For Robin and Marian
Love is the greatest adventure of all.

COLUMBIA PICTURES and RASTAR PICTURES present
SEAN CONNERY AUDREY HEPBURN ROBERT SHAW
IN
"ROBIN AND MARIAN"
A RICHARD LESTER FILM
NICOL WILLIAMSON
DENHOLM ELLIOTT RONNIE BARKER
KENNETH HAIGH IAN HOLM
and RICHARD HARRIS as Richard the Lionheart
MATURE
Warning: occasional violence throughout. (R. McDonald)
CHILDREN and GOLDEN AGE $1.00
HELD OVER 3RD WEEK!
HAIDA
808 YATES STREET
383-4278
MATINEES FRI., SAT., SUN.
1:30, 3:25, 5:20, 7:20, 9:20
MON.-THURS., 7:20, 9:20

VICTORIA Symphony ORCHESTRA
Conductor
LASZLO GATI
Presents

THE FINAL CONCERT OF THE '75-'76 SEASON
FEATURING
GARY KARR
The world's leading double bass virtuoso
"I have known several great artists . . . Karr is one of the greatest"
Leopold Stokowski
"Extraordinary rich, passionate sound"
Time Magazine
Gary Karr, plays passionately, beautifully, with superb style in one of the finest concerts of the Season.
Programme:
Overture To An Unwritten Comedy ..... Healey Willan
Symphonic Suite From "Love Of Three Oranges" ..... Prokofieff
Concerto For Double Bass And Orchestra ..... Dragonetti
Moses Fantasy ..... Paganini
Bolero ..... Ravel
Pines Of Rome ..... Respighi
SUNDAY, APRIL 11, 2:30 P.M.
MONDAY, APRIL 12, 8:30 P.M.
Royal Theatre
TICKETS: Symphony Box Office, 748 Johnson St. 385-6515
Sponsored By The Victoria Real Estate Board

Scaramouche.
A swordsman
who knew
no fear...
no pain...
no danger...
Scaramouche...
the klutz!

The Loves and Times of Scaramouche
MICHAEL SARRAZIN · URSULA ANDRESS in "THE LOVES AND TIMES OF SCARAMOUCHE"
COUNTING HOUSE CINEMA 1
BROAD AT BROUGHTON 383-3434
GENERAL
SOME SCENES MAY NOT BE SUITABLE FOR PRE-TEENAGERS
7:20, 9:00

MORE THAN ANYTHING ELSE, SHE WANTED LOVE . .
Emmanuelle 2

Continues the frank and explicit story of one woman's search for the ultimate love.
Sylvia Kristel
THE ALL NEW EMMANUELLE
THE JOYS OF A WOMAN
COUNTING HOUSE CINEMA 2
BROAD AT BROUGHTON 383-3434
NIGHTLY 7:05, 9:15
Warning: Completely concerned with sex! (R. McDonald)

DINO DE LAURENTIIS Presents a FREDDIE FIELDS production
Lipstick
The story of a woman's outrage and a woman's revenge.
Introducing MARGAUX HEMINGWAY
Starring CHRIS SARANDON PERRY KING and ANNE BANCROFT
Produced by FREDDIE FIELDS Directed by LAMONT JOHNSON Screenplay by DAVID RAYFIEL
Warning: Brutal rape and violence. (R. McDonald)
MATINEES FRI., SAT., SUN.
1:45, 3:30, 5:25, 7:15, 9:10
ODEON 1
780 YATES STREET
383-0513

Saturday Specials

the Bay

Manufacturer's Clearance of Men's Famous Maker Pants

Choose from a wide assortment of men's famous maker dress slacks in a selection of plains and fancy patterns . . . now at a greatly reduced price to bring you savings. Made from a polyester and wool blend, these slacks combine good wear with good looks. Waist sizes 30 to 42. Shop early Saturday for best choice.

8.99

Men's Dress Casuals, Main Floor

Hand-carved Picture Frames From Mexico

Here's your chance to frame that favorite picture with a little cultural flair. Each of these wooden frames has an attractively designed 4-6" moulding; some with contrasting gold linen liner. Available in an assortment of sizes and prices.

9"x12"	12"x16"	14"x18"	16"x20"	18"x24"
18.99	21.99	22.99	25.99	27.99

The Gallery, Fourth Floor

Sunbeam Electric Grass Shears

Spring has definitely sprung. So to take care of that winter neglected lawn, here's a lightweight but powerful garden accessory that's a must. It features wide tooth blades coated to stay sharp longer and resist rusting, and an on-off switch with a safety off lock. And all designed for easy effortless trimming. CSA approved, model GT1E. Reg. 19.95.

16.99

Garden Shop, 2nd Parkade Level

It's Happening at the Bay

RECORD OF THE WEEK

Greatest Hits by Neil Diamond

2.99

Saturday while quantities last. Limit of one L.P. per customer. Personal shopping only, please.

Records, Main Floor

FASHION SHOE SHOW

Come and see the latest in fashion footwear for Spring and Summer. Saturday, April 10 at 1:30 p.m. Wednesday, April 14 and Thursday, April 15 at 12:30 p.m., Saturday, April 17 at 1:30 p.m. In the Women's Shoe Department, second floor.

Also, you could be the winner of a pair of new fashion shoes. Now through May 1, by filling out an entry form in the Ladies' Shoe department, you can be eligible to win the weekly draw for a pair of shoes and the grand prize draw to be held May 1 for a shoe wardrobe of 3 pairs of shoes. Weekly winners to be drawn April 13, 20, 27 and May 1. See the entry form for full details and rules.

Downtown BONUS DAY

DOWNTOWN BONUS DAYS CONTINUE

Shop downtown at the Bay for great bonus savings to be found on every floor, where quantities are available.

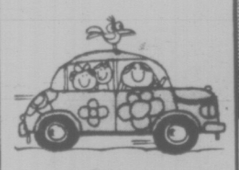

. . . and remember, Parking is Easy At and-Near The Bay Downtown

There's free customer parking in the Bay's Parkade where you park at the door on 3 levels . . . 2 levels out-of-the-weather. Within easy walking distance there are metered parking lots and civic parking garages. All adding to make your shopping trip to the Bay more convenient and enjoyable.

COME AND SEE LOCAL ARTISTS AT WORK

Back by popular demand, local painters, David Cooke and Memory Beck, will be in our 4th floor Gallery Monday, April 12 through Saturday, April 17. Come in and meet them at their work and view their paintings.

Runaway Roses Set The Mood For Spring

A rare and refreshing palette of rose tones from Estee Lauder to put the bloom back into your cheeks, lips, eyes and on your fingertips. Saturday, with your purchase of 7.50 or more of Estee Lauder or Aramis products, you receive a bonus of "Your Best' Resources Beauty Kit". So come on in and catch yourself a rose bouquet.

Cosmetics, main floor

TAILOR SHOP

For a nominal charge, you can have your garments (including leathers) altered, remodelled or repaired by the Bay's highly qualified tailors and tailoress. Enquire at any of the men's and ladies' fashion depts.

DAILY STORE HOURS 9:30 A.M. TO 5:30 P.M. THURSDAY AND FRIDAY TO 9:30 P.M.
PHONE 385-1311. FREE CUSTOMER PARKING

Hudson's Bay Company

Are You Set To Pool It Workdays?

Measures to encourage extensive use of car pools are being studied by city and regional officials, following a visit to Seattle earlier this week.

Ald. John Hayes, chairman of Victoria's traffic and transportation planning committee, said Thursday the main purpose of the trip was to see how Seattle's one-year-old car pool system is working, and whether a similar program can be adopted locally to ease acute traffic and parking problems.

He was accompanied by city traffic engineer Derek Wild and Capital Regional District planner Peter Hammer.

"The Seattle traffic department people gave us quite a fascinating insight into some of their problems, and we've brought back tons of material to study," he said.

Hayes noted that the U.S. city has spent $3 billion on roads since 1961, which breaks down to $40,000 for every registered vehicle. Last year the city decided that even more roads were needed, but a referendum for a major road expansion program was turned down by 80 per cent of the electorate.

That started a search for cheaper alternatives, including ways to encourage wider use of car pools.

Hayes said there were already some 8,000 pools operating at that time, and in the year since the city's official program started another 2,000 have been added.

A number of incentives are offered for commuters to join car pools, including free use of downtown parking structures and "preferential treatment by means of reversible lanes." In other words, cars bearing the city's official sticker can nip down one-way streets the "wrong" way on special lanes.

To qualify for such benefits under Seattle's "Pool-It" system, a minimum of three persons per car is laid down. Hayes said frequent checks are made and so far there appears to be no sign that commuters are cheating the rules.

As there is a free downtown bus service, the city has found that most applications to join car pools come from outside the five-mile circle.

"So you have a five-mile radius which is public transit territory and outside that people will consider pooling," he said.

Hayes was non-committal about the Seattle ideas which might be copied or adapted for use in Greater Victoria. The preferential lane principle was a possibility, but he was skeptical that free downtown parking could be provided as an incentive to poolers.

He said car pools could be organized for longer-distance commuters, including residents of the Saanich Peninsula and the western communities of Colwood, Langford and Metchosin.

But it will require a co-ordinated approach by municipalities, the regional district and the provincial government, and to be at all effective the program must be accompanied by significant improvements in public transit.

"If it's a half-hearted attempt it just won't work," Hayes added.

Cable Fee Hike

A $1 a month hike in Central and North Saanich cable TV fees has been authorized by Canadian Radio-Television and Telecommunications Commission.

Subscribers to Saanich Cablevision Ltd., operating in Central Saanich, North Saanich and Sidney, will pay $6 a month for the service, which has been expanded to include community programming on channel 10.

The CRTC also approved installation fee of $15 for the first 150 feet of overhead cable or 100 feet of underground cable, with additional charges for longer lengths, an increase from the flat $15 fee.

Other approvals affecting Vancouver Island and the Gulf Islands include a $2 rate increase to $8 for Salt Spring Cablevision (1972) Ltd., with installation up $6 to $25.

Night in Jail Called 'Inexcusable'

By ROGER STONEBANKS
Times Staff

A Victoria lawyer levelled sharp criticism Thursday at the lack of facilities here to handle people found not guilty of criminal offences because of mental illness.

Mike Hutchison said it "borders on the inexcusable" that a person specifically remanded by the court to be held in custody at a mental clinic on the mainland had to spend a night in jail here "because it happened at 4 p.m. rather than 1 p.m. or 10 a.m.

This occurred this week when Hutchison's client, Robert Schoeman, was found not guilty of raping one woman and common assault on two other women by reason of insanity

County court Judge Peter Millward directed that Schoeman be held in custody at the provincial forensic psychiatric institute at Essondale pending a decision by the cabinet on his future.

Hutchison said in an interview Thursday there are two reasons why Schoeman spent a night in jail: Courts end at 4 p.m. each day "in accordance with the union contract," leaving disposition of matters such as Schoeman's transfer to the mainland until the following day, and the absence of suitable facilities in Victoria.

He said Schoeman was prepared for and understood why he had to spend a night in jail, but he wondered if that would apply to other persons in similar circumstances.

"I wonder what would happen to a dangerous criminal psychopath . . . who had to be strait-jacketed, would they hold him in city cells or make other arrangements," asked Hutchison.

He said there is "an inexcusable lack of facilities" in Victoria for people found by courts to be sick rather than criminal and "an apparent difficulty over time" if court decisions occur late in the day and sheriff's officers put off a transfer to the mainland until the next day.

He said there "obviously seems some logistical problem" in arranging transfers to the mainland late in the day, "but there are ferries."

The biggest problem is that in an area where there is a holding institution such as Wilkinson Road Jail, there are no psychiatric or forensic facilities.

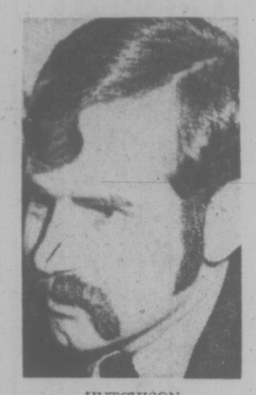

HUTCHISON
. . . no facilities

Hutchison said he knows the provincial government has been considering such facilities at the Eric Martin Institute but there are no security arrangements there "and why this hasn't been done escapes me."

TOWN TALK

It would be nice, wouldn't it, if the Anti-Inflation Board lived up to its name and set the rest of us a modest example by keeping its stationery costs as low as possible?

A skimpy six-paragraph press release announcing the board's decisions on two teacher contracts in Ontario arrived at the Times office in a massive 15-by-10-inch buff envelope, the kind used for mailing bulky legal documents and technical reports.

An envelope one-quarter the size would have been ample. Please note, AIB bureaucrats.

★ ★ ★

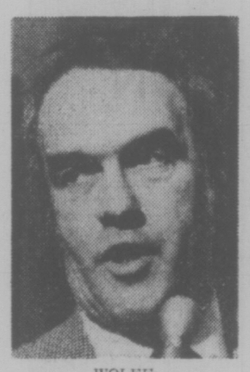

WOLFE
. . . mint minister

In a year of financial restraint, it's the little things that count . . . like sticking your gum on the bedpost overnight to make it last just one day more.

We don't know if Finance Minister **Evan Wolfe** is a gum-chewer, but this week he displayed his own simple frugality for all to see.

While the TV cameras were rolling at the start of a press conference on the new printing of the budget, Wolfe whipped a mint out of his mouth and put it carefully on his desk.

At the end of the stormy conference, he grinned a little and popped it back in his mouth.

★ ★ ★

Scratch a "big band" and a little "big band" bleeds. Or so we found after writing about the 17-piece Coppertones a week ago.

We said something about the limited but nonetheless enthusiastic and enduring popularity of swing bands playing the original arrangements of the masters — **Glenn Miller, Duke Ellington, Tommy and Jimmy Dorsey, Stan Kenton, Count Basie . . .**

Phone rings. S. J. Willis School bandmaster **Ron Davies** says, how about us? Every Wednesday night for about the same length of time the Coppertones have been together — 18 months — Davies' 10-piece stage band has been playing on contract at Esquimalt Legion.

Davies, who plays sax and clarinet, has three other reed players, two trumpets, trombone, electric bass, piano and drums and gives faithful rendition of mostly dance band arrangements of the Dorseys, Miller, Artie Shaw and the like.

"Are they popular?" we asked.

"The place is packed every Wednesday night," Davies said.

★ ★ ★

Will the person who lost a 40-lb. vat of prepared mustard please come and claim it? The mustard, worth about $25, is sitting under the Town Talk desk after being plucked from traffic on Kings Road on Thursday. We relish the idea of dividing it up amongst the newsroom crew but frankly, we just can't cut the mustard.

★ ★ ★

Anne Cook of 260 Goward and her husband **Ronald** think a respectful word is due Duncan truck driver **James Osborne.**

She says Osborne was approaching West Saanich Road on Viewmount Tuesday evening when a brake line broke. Rather than charge into the busy intersection, he quickly put his truck in the ditch where it rolled over.

Keep on truckin', Jim.

★ ★ ★

The Union Club has dismantled the wall which has separated the men's side from the members-with-women side. Now ladies, you can watch the all-men tables eating, over a new informal salad bar.

★ ★ ★

There's a con job happening at a few of the towns fancier eateries—like they're always out of the cheaper wines and you have to go top of the line. One seaside diner has gone so far as to bring patrons a handwritten list of a dozen popular brands it doesn't have in stock. Wouldn't it be easier to order more?

★ ★ ★

Water used for decorative purposes isn't inexpensive, it seems.

In Victoria's 1976 budget a sum of $11,500 is provided for maintaining the fountain in Centennial Square. That's more than $950 a month.

Talk about splashing out on civic amenities . . .

★ ★ ★

Several months after the widening of the Trans-Canada Highway into town supposedly started, all there is to show for it is a third-lane section about 150 yards long, just east of the Thetis Lake interchange.

Car-driving commuters caught in the wretched congestion of peak-hour traffic figure at this rate it will take another four or five years before the Trans-Canada has been widened to four lanes all the way to the Town and Country shopping centre.

By that time, of course, the present traffic will have doubled and even four lanes will be hopelessly inadequate.

Why so slow, provincial department of highways?

And why, for that matter, wasn't the job done years ago? Surely it was obvious to everyone at least 10 years ago that rapid population growth in the western suburbs would place an impossible strain on that stretch of highway?

—John McKay photo

Time Out

Ship's dog, Tawny and her master, David Chambers of 467 Lampson, believe all work and no play make Jack a dull boy and a Doberman Pinscher restless. Chambers takes time out from pre-fishing chores at Fisherman's Wharf to relax at dockside.

Ottawa Last Hope —Realtor

The federal government may have to intervene directly in the mortgage market to keep interest rates from soaring, Victoria Real Estate Board President John Thomson said today.

If interest rates go much higher it will become almost impossible for young couples to buy their first home, he said.

Federal government intervention may soon by necessary to assure a large supply of mortgage funds at interest rates young couples can afford.

Thomson, who was installed as board president Thursday, said the federal government should consider the following moves in order to keep the cost of home-buying within the reach of most Canadians:

—Require lending institutions to set aside a fixed quota of mortgage funds so there is a good supply during the year. Interest rates tend to rise as funds become scarce near the end of the year.

—Permit home-buyers to deduct part or all of the interest payments from taxable income. (On a $30,000 mortgage, a home-buyer pays about $3,600 interest the first year, which would make a tax rebate of over $1,000 cash if it were permitted. This type of deduction is permitted in the United States.)

—Devise methods of keeping interest rates stable.

The provincial government could assist by increasing its second mortgage loans (to first-time home-buyers) above its present level of $5,000 at 8.75 per cent interest. This type of grant helps young couples put together the down payment.

Thomson said lending companies appear to believe the interest rate will go higher rather than lower and are moving to shorter-term mortgages.

Thomson was installed as president at a ceremony at The Empress Thursday, succeeding Eric Charman.

Others on the new board are vice-president Don Whyte and directors Murray Blannin, William Fife, Buzz Fraser, Bev Highton, Peter Mason, Robert Mikitka, Donald Munro, Derek Rayner, William Roberts, Donald Tregear and Charman.

New executive of the Victoria Society of Real Estate Salesmen are president Audrey Grimshaw, vice-president John Waterman, secretary John Jenkins and executive members John Addicott, Giff Calvert, Joe Blodgett, Bud Zuck, Marilyn Secord, Brian Sharp, Adeline Nichol and immediate past president Padge Elwell.

'Wicked Business' Drains Cancer Research Support

The manager of the local Canadian Cancer Society office said today that "quack" cancer treatments publicized locally have persuaded some people not to support the current cancer campaign.

Wilf Burton singled out Laetrile, made from apricot pits, as the biggest of several "treatments" found useless in coping with cancer.

The society has had half a dozen phone calls this week from people asking what's being done about Laetrile and the possibility its effectiveness hasn't been sufficiently researched, he said.

"There are two or three organizations which are proponents of quackery and we can no longer afford to bury our heads in the sand against these accusations."

The Canadian Cancer Society takes its medical advice from the Canadian and American Medical Associations and other affiliated organizations throughout the world, he said.

And the society has been provided with sufficient evidence from the medical profession to convince it that these quack "cures" are exactly that.

Burton said that besides Laetrile, the public has been fed stories about the effectiveness "of everything from psychic surgery to grape juice, castor oil mixed with olive oil, garlics and various herbs, as well as a 'magic cure board.'"

It's important people understand there are no "miracle cures" for cancer and the only ones proven successful are the techniques now used by doctors — surgery, radiation and drugs, he said.

The quack cures have been denounced by doctors as "a cruel fraud" and by the National Cancer Institute as "a wicked business — on a par with swindling widows."

All have one thing in common, said Burton, according to reports from major medical centres across North America.

"They have no recognized value in the treatment of cancer after thorough investigation and testing."

In the case of Laetrile, it was tested again recently under pressure of its proponents and found again to be valueless, he said. It has been banned in both Canada and the U.S. because it has never passed trials required by food and drug regulations.

Burton said the complexity of cancer coupled with the anxieties it produces has given rise to "miracle cures" for the sole purpose of extorting money from patients, their relatives and friends who are ready to clutch at straws.

The answer to cancer lies in legitimate research and the Canadian Cancer Society is the only local organization raising money for projects endorsed by the medical profession, he said.

Ask The Times

Q. I've heard jokes about the Yellow-Bellied Sapsucker. Is there really such a bird? L.P.

A. Yes. It's a member of the woodpecker family, found mainly in the East, and is so named because part of its diet is the sap from trees. There is also a Red-Bellied Sapsucker on the Pacific Coast.

Q. Could you find out for me what year Saskatchewan became a province? K.L.

A. Sept. 1, 1905.

UVic Standardizes Entry Requirements

University of Victoria senate has voted to standardize admission requirements for students.

Students must have at least a C-plus average in all Grade 11 and Grade 12 subjects, as an average taken over the best 11 subjects in those two grades. Course average excludes physical education and guidance.

Dean David Jeffrey, chairman of the senate committee on academic standards, said the "rationale is to remove inequities in treatment between applicants whose secondary school transcripts may show: all courses taken, all courses passed or only those selected courses which give the highest average while satisfying the minimum graduation requirements."

Senate, at its business meeting Wednesay, also defeated a motion by senator Charles Daniels to discontinue the schools of nursing and social work, scheduled to open with minimum staff this fall.

In his written statement, Daniels asked if the university could start two new schools with a total of 20 faculty members when philosophy, music and Slavonics still had not attained full faculty complements.

Only three of the 40-member senate supported the motion.

Police Get Less Cynical

Police become less cynical about life the older they get while members of the public tend to become more cynical as they grow older, a UVic sociologist's study shows.

This seems to contradict "a lot of comments by civilians and academicians about police being cynical and authoritarian because police have considerable contact with the seamy side of life," writes professor Daniel Koenig.

But the study also shows another contrary trend between police and public: as police grow less cynical, they also become less satisfied with their own life situation, especially with pay and standard of living, in relationship to males the same age among the working public.

KOENIG
. . . contradiction

Koenig and reseach assistant Marlene Martin wrote the report following two surveys in 1974, one a province-wide random sampling of public attitudes towards police and the other a sample from the ranks of RCMP officers working in B.C.

Koenig earlier wrote reports about each of these surveys and the current report represents a comparison of the surveys.

The study, entitled "Police as People: A Comparison of the RCMP and the Public within British Columbia," was funded by the Justice Development Commission.

The report also revealed that neither public nor police believe there is widespread police graft in the part of the province in which they live.

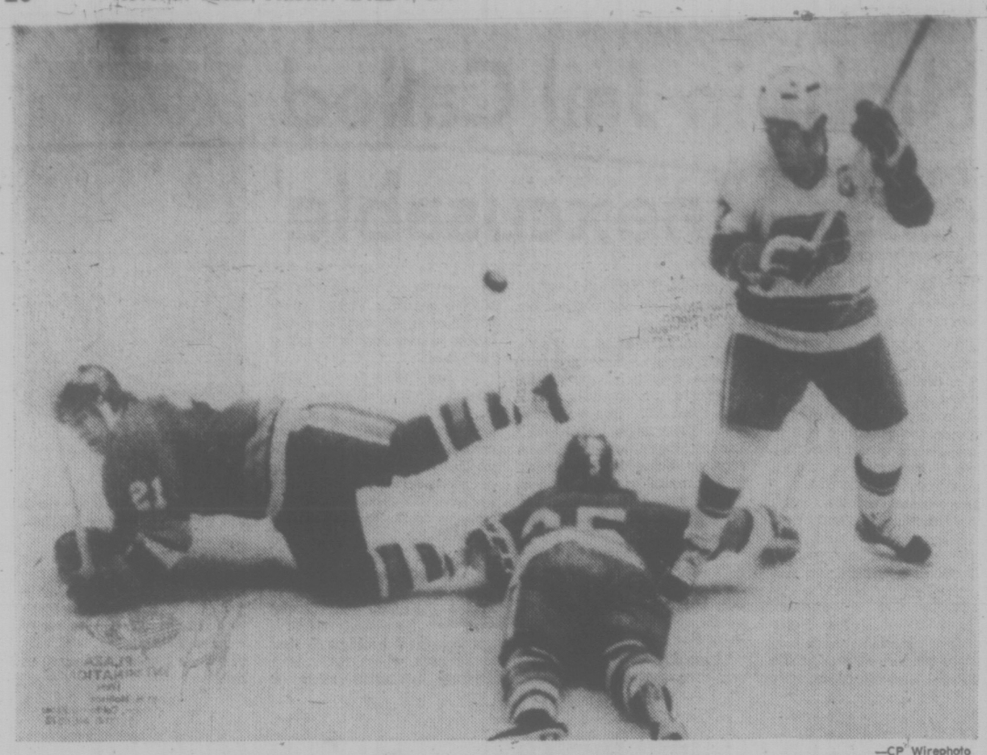

—CP Wirephoto

TWO DOWN was only temporary situation for New York Islanders. Vancouver Canucks' Andre Boudrias (right) watches as Andre St. Laurent (21) and Dave Lewis (25) sprawl during National Hockey League playoff action in Vancouver Thursday. There was nothing wrong with Islanders' position at game's end. They won, 3-1, to eliminate Canucks and advance to next round of Stanley Cup playdowns.

Check Those Cats

MEDICINE HAT — The checkers accomplished all that was asked of them but Victoria Cougars' opening-game success in their Western Canada Hockey League quarter-final series with Medicine Hat Tigers couldn't have been achieved without the timely sniping of Jeff McDill or the goaltending of Murray Bannerman.

The checking, McDill's two goals and Bannerman supplied the winning edge Thursday as the Cougars edged Medicine Hat 3-2 before 3,155 fans.

The six-point series continues here Saturday and then shifts to Victoria Memorial Arena for the third game Sunday.

Victoria coach Pat Ginnell was quick to praise "a solid team effort" but couldn't ignore the ultimate "difference".

In addition to McDill and Bannerman, that also meant Al Hill, Dennis Fenske and Gregg Anderson — a line thrown together earlier this week specifically to check the high-scoring Medicine Hat unit of Greg Carroll, Don Murdoch and Morris Lukowich.

The line that scored 213 goals and 261 assists during the regular season managed one goal — by Carroll, and on a power-play situation — but otherwise was checked to a standstill.

Murdoch, who topped the league in goals with 88, was held to only two shots on goal because of the tenacious checking of Fenske. Hill, at centre, shadowed Carroll while Anderson covered Lukowich.

Anderson, who played exceptionally well, gave Cougars a bonus by scoring Victoria's second goal.

Despite the exceptional work of "the shadow line," Cougars still needed McDill's two goals and Bannerman's backup support.

Bannerman had to be the key. Medicine Hat outshot Victoria 39-31 but the 18-year-old Cougar netminder turned the tide with his puck-stopping, especially in the second period.

He turned the tide when, with the score tied 1-1, he stopped Jim Nill, who had scored Tigers' first goal, on a breakaway at the 10:40 mark of the second period.

Moments later, Jim Bertram broke in on Bannerman but the Victoria goalie again responded with a great save.

Later in the game Bannerman came up big on goal-scoring chances by Tom Bast, Carroll and, finally, Lukowich.

Victoria drew seven minors and a major to Fenske for fighting with Murdoch. Medicine Hat's only other penalty was a minor to Murdoch, offset by a roughing sentence at the same time to Hill of Victoria.

Meanwhile, at Lethbridge, a last-minute gamble by Saskatoon coach Jack McLeod paid off as the Blades rallied for a 6-6 tie with the surprising Lethbridge Broncos.

The eight-point series is tied 6-6 with the seventh game scheduled tonight in Saskatoon.

Trailing 6-5, McLeod yanked goalie Randy Ireland with 49 seconds remaining and winger Blair Chapman scored the tying goal 10 second later.

Chapman and Neil Hawryliw both scored twice for the Blades while Wes George and Bruce Hamilton added singles. Willie Desjardins, with two, Ron Delorme, Rick Peter, John Scammell and Darcy Reiger replied for the Broncos, who out-shot Saskatoon 41-27.

VICTORIA 3, MEDICINE HAT 2
First Period
1. Victoria, McDill (3) (Will, Gustafson) 5:08.
Penalties — Kristof (V) 2:23; Murdoch (MH), Hill (V) 12:30; Gustafson (V) 13:11.
Second Period
2. Medicine Hat, Nill (Lloyd, Hill) 5:13.
3. Victoria, Anderson (4) (Hill, Gloeckner) 13:33.
Penalties: McDill (V) 3:11; Fraser (V) 9:00; Murdoch (MH), Fenske (V) (majors) 18:44.
Third Period
4. Medicine Hat, Lukowich, (Carroll, Bast) 10:11.
5. Victoria, McDill (4) (Kristof) 12:28.
Penalties: Anderson (V) 5:25; Johnson (V) 9:11.
Shots on goal by:
Victoria 8 13 10—31
Medicine Hat 9 15 15—39
Attendance: 3,155.
SASKATOON (6) — Blair Chapman 2, Neil Hawrvliw 2, Wes George, Bruce Hamilton. LETHBRIDGE (6) — Willie Desiardins 2, Ron Delome, Rick Peter, John Scammell, Darcy Regier. Attendance: 3,791.

sports

DOUG PEDEN - EDITOR

Kings In; Penguins Sabres Even Series

Times News Services

Two berths in the National Hockey League quarter-final playoff series have been decided. The other two will be known sometime tonight.

New York Islanders and Los Angeles Kings qualified Thursday night. The Islanders beat Vancouver 3-1 and the Kings blanked Atlanta Flames 1-0. Both series ended in two straight games.

Tonight, Buffalo Sabres meet St. Louis Blues in the third and deciding game of their best-of-three series at Buffalo while Toronto is at home to Pittsburgh in the other series.

The Sabres were forced into overtime before defeating the Blues, 3-2, Danny Gare scoring the winning goal at 11:43 of the first overtime period. The Blues had defeated the Sabres 5-2 in the series opener at St. Louis.

The Penguins, beaten by the Leafs, 4-1, on Tuesday, played the Leafs at their own game, hard-checking, Thursday and tied the series with a 2-0 victory.

In Atlanta, the Kings waited until the final two minutes before disposing of the Flames. Bob Berry scored the only goal of the game when the puck deflected into the Atlanta net off goalie Dan Bouchard. Kings won the opener against Atlanta 2-1. Goalkeeper Rogie Vachon was outstanding in both Los Angeles victories.

Goalie Ed Staniowski, hero of the Blues' victory over Buffalo on Tuesday, was almost good enough again on Thursday. He stopped 37 of 39 Buffalo shots Tuesday, but Thursday he bumped that total to 55. The Sabres had 39 shots in the first two periods to only six by St. Louis.

For Gare it was his second goal. Gary Unger gave the Blues the lead at 2:01 of the third period. Buffalo's Craig Ramsay, scoring on a backhander, tied it up at 7:35. Gare then gave the Sabres the lead, Dave Hrechkosy sending the game into overtime for the Blues with 1:58 to play.

Coach Jean Pronovost of the Penguins credited a harder-checking game as the key over the Leafs. "We weren't going to be outbullied," he said. Pittsburgh out-shot the Leafs 49-21.

Lowell MacDonald and Vic Hadfield scored for the Penguins, Hadfield's goal being scored in an empty net.

The Penguins heaped praise on Toronto goalie Wayne Thomas. "The guy's hot, no question," said MacDonald. "We'll just have to keep shooting at him, and hope for a little luck tonight."

(See Summaries Page 22)

Howatt: 'Bobby Did Work, I Just Pulled Trigger'

VANCOUVER (CP) — Garry Howatt gave most of the credit to linemate Bob Nystrom for the winning goal Thursday which sent New York Islanders into the quarter-final round of the National Hockey League Stanley Cup playoffs.

Howatt broke a 1-1 tie against Vancouver Canucks when he scored at 11:39 of the third period and the Islanders went on to win 3-1.

"Bobby did most of the work, I just pulled the trigger," Howatt said in the dressing room. "It was his work in the corner that made everything possible."

Nystrom out-muscled defenceman Tracy Pratt of the Canucks in the corner after Bert Marshall of the Islanders had shot the puck into the Vancouver end. Nystrom's pass to Howatt gave the left winger plenty of time to beat Vancouver goaltender Curt Ridley with a quick shot along the ice from 20 feet out.

"I had plenty of time to look at the net," said Howatt. "But I didn't wait that long because you can't give the goaltender time to move."

Coach Phil Maloney of the Canucks said a line change while the play was in progress hurt the Canucks.

"I tried to use Harold Snepsts and Mike Robitaille on defence when Nystrom was on the ice because they're strong enough to work against him in the corners," said Maloney. "But we changed to Pratt and (John) Grisdale just seconds before they shot the puck in (and scored the winning goal).

"We played a very good game against them and we have no reason to hang our heads. It was just a matter of who would score the next goal . . . and it wasn't us."

Goaltender Glenn Resch of the Islanders, who stopped 29 shots and was named the star of the game, said the Islanders decided to play conservatively because New York didn't want to run into unnecessary penalties.

"We took the man, but nothing extra," said Resch. "We knew we couldn't get into a penalty situation away from home."

Resch said he was lucky when Dennis Ververgaert of the Canucks hit the goalpost after seven minutes of the third period.

"I thought it was in, but when I heard the crowd groan, I knew Lady Luck was on my side again," said Resch. "He was at a bad angle and on his backhand, which didn't help him."

Ververgaert said he "just shot at the net and hoped it would go in."

Islander coach Al Arbour said he told his team to play a good 20 minutes in the final period and "we can get a couple days of rest."

Arbour said the Islanders were a little too careful at times, but that was because of their respect for the fast-skating Canucks.

Squash Lovers Lapped It Up

KEN HISCOE
. . . crowd favorite

"That was really squash!"

That phrase was heard more than once when about 100 or so avid fans left the seats overlooking the main court at Sussex Squash Club in Victoria Thursday night.

They had just watched an incredibly athletic performance in which veteran Ken Hiscoe upset fellow Australian and world champion Geoff Hunt 5-9, 9-6, 6-9, 9-5, 10-9 in an exhibition match.

The fans had come to see the 29-year-old Hunt, recent winner of the British Open and top-ranked player in the world today, who pounces around the court with the speed of a large cat and hits the most fantastic boast shots off the side wall.

And yet it was the 38-year-old Hiscoe, seven-time winner of the Australian championship (the first time was back in 1960) who became the sentimental favorite of the crowd.

Hiscoe made up for his waning strength and power with an impressive display of angle and drop shots to nip his faster opponent. But he had to survive two match points in the final set to do it.

As well as providing fans with "real squash" and an array of shots that featured many they had never seen before, Hunt and Hiscoe also charmed the spectators with their natural open Aussie humor.

Once, after Hiscoe hit a very unorthodox winning shot, Hunt asked him:

"Are you taking that?"

They proved true professionals and yet there was none of the tension that marks most professional sport today.

They did their best to get out of their opponents' way in the most gentlemanly fashion and the let calls were very few indeed.

At one stage, after a fierce rally, Hunt crashed heavily into Hiscoe and lost the point but didn't ask for a let.

"Been watching the hockey!" he told the gallery.

The Aussie pair play their final match in their Canadian exhibition series in Toronto Saturday night before flying to Pakistan for a tournament there.

Nationals Moving In On Toronto?

TORONTO (CP) — The Star says baseball commissioner Bowie Kuhn has advised all 24 major league teams he will make an announcement today and is expected to approve National League expansion to Toronto and Washington for 1977.

The American League has already awarded franchises to Toronto and Seattle for next year but Kuhn later declared that approval of the move to Toronto would be contingent upon the AL finding a way to return baseball to Washington.

He gave the American League seven days to come up with a solution and today is the deadline.

The National League, which unlike the American requires unanimous approval to expand, has voted 10-2 against adding any clubs next season. Presumably, if Kuhn is to order the league to expand, it will be over the opposition of the two holdouts — Cincinnati and Philadelphia.

The Star quotes AL president Lee MacPhail as saying in Milwaukee that he did not know what action his league would take until Kuhn makes his announcement.

Yankees Release Vet

FORT LAUDERDALE, Fla. (AP) — New York Yankees asked waivers this week on 16-year veteran Tommy Davis, a two-time National League batting champion, for the purpose of giving him his unconditional release.

BATES PLAY EXHIBITION

The Major baseball leagues opened play on Thursday and can Bates be far behind. Not much. Only by two days.

Co-holders of the world championship, Bates will play an exhibition game against Ingraham Hotel of the Stuffy McGinnis League at Athletic Park Saturday morning at 10:45.

The club has been working out four times a week under new coach Bob Burrows in preparation for the Pacific Coast Fastball League opener against Abbotsford in Abbotsford on April 24.

First baseman Pete Songhurst and utility infielder Lyall Cornett are the only two players of the championship team who will not be returning. Songhurst has retired temporarily and Cornett will stay on with the club as an assistant coach.

Of the several players trying out for places on the club, three are still under consideration. They are John Green of Cumberland, Bob Gray of Royal Oak and Don O'Keefe of Lake Cowichan.

Rick Bate and Bob Bugslag, who played for Royal Oak of the McGinnis League last season, have been released from the tryout camp.

Bridgend XVs Win Openers

Bridgend High School of Wales scored two impressive shutouts over St. Michael's University School on Thursday to open a rugby tour of British Columbia.

The visiting side tripped St. Michael's first XV 24-0, after dropping the host school second side 16-0 in the preliminary match.

St. Michael's was strong on the lineouts and the scrum played well but the backs weren't able to move the ball against the excellent tackling displayed by Bridgend, which led 6-0 at the half in the main tussle.

Meanwhile, the speedy Bridgend forwards kept the ball in the St. Michael's zone for most of the match.

Roger Jones, Stephen Gardiner, Hugh Jenkins and Steven Davies scored tries for the first side and Robin Beer was successful, on all four conversion attempts.

Jonathon North sparked the seconds victory with two tries while George Salthouse added a try and Chris Allen kicked two conversions.

The next match is Saturday when Bridgend I tackles Royals Roads Military College at 2:30 p.m. at Royal Roads.

SPORTS MENU

SATURDAY

SOCCER
2:15 p.m. — Island League, Jackson Cup semi-final, Victoria West 1 vs. Cosmopolitan Royals 1, Royal Athletic Park.
1:30 p.m. — B.C. Juvenile Association Provincial Cup semi-final, sixth division, Victoria Lansdowne Evening Optimists vs. Vancouver Grandview Legion 179, Topaz Park.
RUGBY
2:30 p.m. — International exhibition, Bridgend High School of Wales vs. Royal Roads Military College, Royal Roads.
2:30 p.m. — Island Union, first division semi-finals; James Bay Athletic Association vs. Castaways, Macdonald Park; Cowichan vs. UVic Vikings, Duncan.
1 p.m. — Island Union, second division semi-final, James Bay athletic Association vs. Oak Bay, Macdonald Park.
HOCKEY
8:30 p.m. — Seventh game (if necessary), eight-point British Columbia Junior League semi-final, Nanaimo Clippers vs. Merritt Centennials, Memorial Arena.

HOCKEY TRAIL

INTERNATIONAL LEAUE
Dayton 4, Kalamazoo 3. (Dayton wins best-of-seven quarter-final 4-2).
CENTRAL LEAUE
Dallas 4, Salt Lake City 1. (Dallas leads best-of-seven semi-final 2-0).
QUEBEC MAJOR JUNIOR
Quebec 5, Cornwall 3. (Quebec leads best-of-seven semi-final 1-0).
CENTENNIAL CUP
Rockland 5, Lac Megantic 4. (Rockland wins best-of-seven Eastern quarter-final 4-1).
Guelph Platers 7, Thunder Bay 4. (Guelph wins best-of-seven Eastern quarter-final 4-1.

PRO BASKETBALL

NATIONAL ASSOCIATION
Phoenix 113, Los Angeles 98.
Kansas City 131, Boston 104.
Cleveland 111, New Orleans 98.
Buffalo 105, New York 98.
Golden State 121, Portland 106.
AMERICAN ASSOCIATION
Kentucky 120, Indiana 109 (First game best-of-three qualifying series).

VICTORIA McDONALDS
Western Canada Major Junior Lacrosse Team
SEASON TICKETS NOW ON SALE
ALL SEATS RESERVED
14 Games Adults $25.00 Students and O.A.P. $15.00
Children Under 12 if one of parents is a Season Ticket Holder $3.00
Tickets on Sale at the Esquimalt Sports Centre or from any Team Member or Executive.
4-8

SOCCER
JACKSON CUP SEMI-FINALS
ROYAL ATHLETIC PARK
SATURDAY, APRIL 10th
VIC. WEST
VS.
COSMO ROYALS
KICK OFF TIME 2:15 P.M.
SUNDAY, APRIL 11th
U. VIC VIKINGS
VS.
OAK BAY
KICK OFF TIME 7:30 P.M.
Admission $1.00, Students, O.A.P. 50c, Children 25c 4-8

Aaron, Cincinnati Still in Top Form

By The Associated Press

It's a brand new baseball season but some players and clubs never change—like Hank Aaron, for one instance, and Cincinnati Reds, for another.

Aaron, 42 years old and in the twilight of a magnificent career, got Milwaukee off on the right foot by driving in three runs with a pair of singles Thursday as the Brewers opened the new season with a 5-0 victory over New York Yankees.

"He may be 42, but whatever the Hammer does doesn't surprise me," said Brewers' first baseman George Scott. "He's still one of the all-time greats."

The Reds, who terrorized enemy pitching last season en route to the World Series championship, picked up where they left off by hammering out 15 base hits in an 11-5 romp over Houston Astros.

"Sparky Anderson believes in hitting," said Cincinnati first baseman Tony Perez, "and we got more than enough of it."

Milwaukee jumped on New York ace Jim (Catfish) Hunter for five runs over the first two innings and right-hander Jim Slaton coasted by the Yankees with a four-hitter. Aaron drove in two runs with a single in the first inning and another run with a single in the second.

NATIONAL LEAGUE

Houston	000 013 100—	5	11 4
Cincinnati	031 025 00x—	11	15 0

Richard 0-1, Sosa (5), Cosgrove (6), Andular (6), Barlow (7); Forsch (8) and Johnson; Nolan 1-0, Borbon (6) and Bench. Home runs: Houston — Cedeno (1st), Watson (1st).

AMERICAN LEAGUE

New York	000 000 000—	0	4 1
Milwaukee	220 000 00x—	5	7 0

Hunter 0-1, Lyle (8) and Dempsey; Slaton 1-0 and Porter.

COBLE'S FISHERMAN'S CALENDAR

Time for Each Day, "Tells When Fish Bite Best"

FOR THE WEEK APRIL 11 THRU 18

SUN	MON	TUE	WED	THU	FRI	SAT	SUN
11	12	13	14	15	16	17	18
7:50 p.m.	8:45 p.m.	9:40 p.m.	10:10 p.m.	10:39 p.m.	11:38 p.m.	12:39 a.m.	1:38 a.m.

All times are Pacific Standard. Copyright 1976

Blacker the Fish — Better the Day for Fishing

Poles Shock Soviet

KATOWICE, Poland (AP) — Poland built up a 5-2 lead in the first two periods and scored a stunning 6-4 upset over Olympic-champion Soviet Union in the first round Thursday of the world hockey championships.

Wieslaw Jobczyk scored three goals for the Polish team, which was expected to have a struggle just to stay in Group A this year.

In other first-round games, Czechoslovakia beat East Germany 10-0, Sweden beat West Germany 4-1 and the United States and Finland played to a 3-3 tie.

The U.S.-Finland game marked the first time professionals competed in the world championships.

Billy Klatt, a former Central Hockey League and World Hockey Association pro, scored early in the third period as the Americans fought back from a 2-0 deficit to take a 3-2 lead. A goal by Hannu Kapanen midway in the final period tied it up for Finland.

Among other professionals on the U.S. squad are goalie Peter Lopresti, defenceman Lou Nanne and forwards Mike Antonovich, Tom Younghans and Steven Jensen from Minnesota North Stars of the National Hockey League. Goalie Mike Curran and forwards Gary Gambucci and Craig Sarner, all former members of the new defunct Minnesota Fighting Saints of the WHA, also are on the U.S. roster.

OUTDOORS
stewart lang

Salmon, Trout Returns Pick Up Around Island

Salmon fishing seems to have taken a turn for the better, especially around the southern end of Vancouver Island, and trout catches are beginning to increase in a number of Island lakes and streams as the weather gets warmer.

Jim Biggar of Summerland topped most local fishermen this week with a 28-pound Columbia River chinook taken Monday while trolling with strip, two pounds of weight and about 60 feet of line near the Becher Bay trap shack.

Other good catches landed in the same vicinity were weighed in by Juanita Brock (first fish, a 21-pounder taken Sunday on strip, two pounds of weight and 100 feet of line near Aldridge Point); Ken Jones (a 24-pounder taken Monday on anchovy near Peechey Head); and Phil Hale (four 12-pounders boated Wednesday on anchovy, two pounds of lead and 60 feet of line near the Head).

Pedder Bay fishermen are also enjoying a little better success. Ed Brownlee came in with a 20½-pounder and two in the vicinity of four pounds after trolling with a blue and silver hootchie off Bentinck Island.

Most catches in the vicinity have been made between 9 a.m. and noon while trolling with anchovies, two pounds of lead and 100 to 125 feet of line on both sides of The Race and off Fossil Point.

Chinooks averaging eight pounds are being landed right close to the Victoria waterfront with the main concentration located between Brotchie Ledge and the Brother Islands. Other catches were noted off the Flagpole area of Beacon Hill Park and right inside Victoria Harbor. Anyone trying the area should fish very deep with either strip or minnow.

★ ★ ★

Fishermen venturing out from Oak Bay are landing chinooks in the three to eight pound range (12 pounds is tops) inside The Gap as well as along the other side of Discovery Island. A great number of needlefish are in this vicinity, so the best choice for terminal gear has been strip, Tom Mack spoons or Squirts.

For variety, one can try for ling cod (to 28 pounds) on the far side of Discovery or Halibut (to 30 pounds) on Chain Flats or Constance Bank.

Ada Smith landed the biggest chinook in Saanich Inlet recently. Her 20:10 pounder was taken Saturday while fishing near The Boulder and other good catches of smaller chinooks were recorded in Indian, Coles and Mill bays as well as off Bamberton and Whiskey Point.

Most catches were made on anchovies, strip and green or blue hootchies trolled as deep as 250 feet in the afternoon.

Surface lures are working well for blueback in the Coles Bay area.

Misery Bay and Goldstream Island waters are yielding chinooks to 13 pounds along with a few blues. Strip, minnows and Tomic Plugs have worked best.

Further up-Island, chinooks to eight pounds are still coming in from Sansum Narrows and off Crofton, near The Fingers, at the mouth of Alberni Inlet, between Denman and Hornby islands and off Shelter Point.

★ ★ ★

Trout catches for anglers using paste, eggs or gang troll and worm have been good in Shawnigan, Quamichan, Brannen, Long, Northy and most of the smaller lakes in the Sayward Forest area.

Cowichan Lake is also starting to pick up a little and some searun cutthroat trout have been taken in the Sarita River and Miller Creek.

Steelheading continues to be good in a number of rivers — like the Cowichan, Koksilah, Chemainus, Nanaimo, Qualicum, Stamp, Puntledge, Oyster, Trent, Tsable and Gold — but an ever-larger precentage of the catch consists of spawned-out kelts.

★ ★ ★

NIBBLES: Several archers were double winners last Saturday at the annual Metchosin Bowmen game banquet and awards night . . . Doug Wood collected a Federation of Canadian Archers master bowhunter medallion and picked up a club bowhunting award for bagging cougar, deer, rabbits, grouse, gophers and crows . . . Doug Poirier won a competitive trophy as the club's instinctive champion and collected a bowhunting award for fish . . . Karen Frost emerged as the women's champion and won a bowhunting award for rabbits . . . Jim Frost won an award for the top freestyle score and received a bowhunting award for two deer, grouse and rabbits . . . Glen Bryan on a competitive trophy for the top junior score . . . Other bowhunting award winners were Bruce Hatter (two deer, rabbit and gophers), Jim Hatter (cougar, grouse, gophers, rabbits, marmots), Scott Reid (rats), Dorothy Wood (gophers), Bob McCulloch (crows, rabbits, grouse) and Bernie Riddle (rabbit) . . . Proceeds from the banquet will be used to donate a radio collar to the fish and wildlife branch . . . The collars, which cost around $150, are currently being used in studies of Roosevelt elk, grizzly bears and cougars.

BOWLER OF WEEK

Powerful finishing game helped put Mario Morettin into winners' circle during 25th week of 13th annual Times Bowler-of-the-Week contest. Mario gained weekly honors in men's fivepin division with 281-228-386—895 series rolled in Leonardo da Vinci League at Wilson Bowladrome.

Playboy Convert Leads Masters

AUGUSTA, Ga. (AP) — Ray Floyd, who outshot Jack Nicklaus to take the lead going into today's second round of the Masters golf tournament, has some advice for anyone aspiring to be a great athlete.

Shun strong drink, Turn your back on riotous living. Dedicate yourself to the game.

"I wish in my youth I had had the good sense and knowledge to train," Floyd said. "I would like to do it all over again. I would do it differently. You never know, but I think I would have won a hell of a lot more times."

Floyd, a one-time army brat and renowned playboy, unleashed a brilliant seven-under-par 65 in ideal conditions at the Augusta National Club on Thursday for a one-stroke lead in the opening round of the prestigious golf tournament.

He was a stroke in front of Andy North, one of the least known of the game's "young lions," who used a $2 junkyard putter in fashioning a 66, and two shots ahead of the great Nicklaus, defending champion and five-time winner who was tied with veteran Larry Ziegler at 67.

On a day when Nicklaus's chief title threats — Johnny Miller, Tom Weiskopf, Hubert Green and Gary Player — failed to get it going and others shattered the reputation of Augusta's 7,030-yard, par-72 monster, U.S. Open champion Lou Graham followed with 68 while Dave Hill and Buddy Allin tied at 69.

Arnold Palmer, who once claimed Augusta as his personal domain, shot 74 and Lee Trevino, struggling to crack a Masters hangup, scored a 75. British Open champion Tom Watson had bogeys on five of the first six holes and finished with a 77.

Floyd strode from the 18th green to press headquarters and told how he had changed his once boisterous ways to become a better golfer.

"I really didn't like to play golf in those early days," Floyd, 33, a pro for 15 years, acknowledged. "I was very juvenile. Now I have a wife and two kids and everything is great."

★ ★ ★

Ray Floyd	32-33—65
Andy North	33-33—66
Jack Nicklaus	35-32—67
Larry Ziegler	35-32—67
Lou Graham	33-35—68
Dave Hill	35-34—69
Bud Allin	33-36—69
Ben Crenshaw	36-34—70
Rod Curl	35-35—70
Rik Massengale	36-34—70
Hubert Green	35-36—71
Pat Fitzsimmons	34-37—71
Gene Littler	35-36—71
Curtis Strange	34-37—71
Jerry McGee	36-36—71
Billy Casper	36-35—71
Hale Irwin	33-38—71
Eddie Pearce	35-36—71
Johnny Miller	37-34—71
Bob Gilder	37-34—71
Jim Colbert	34-37—71
Roger Maltbie	35-37—72
John Mahaffey	36-36—72
Masashi Ozaki	34-38—72
J. C. Snead	35-37—72
Bob Murphy	36-36—72
Sam Snead	36-36—72
Charles Coody	36-36—72
Tom Kite	38-35—73
Don Iverson	36-37—73
Gary Player	37-36—73
Tom Weiskopf	35-38—73
Don January	33-40—73
Tommy Aaron	37-36—73
Bob Shearer	36-37—73
Jim Wiechers	39-35—74
Arnold Palmer	38-36—74
Bruce Crampton	34-40—74
Art Wall	37-37—74
Joe Inman	37-37—74
George Archer	40-34—74
Doug Ford	37-37—74
Frank Beard	39-35—74
Takashi Murakami	37-37—74

SHAMROCKS SIGN HALL

Another former performer in the now-defunct National (Professional) Lacrosse Association has returned to the Victoria Shamrocks.

Manager Norm Kowalyk has confirmed the signing of Chris Hall, squelching recent rumors that the versatile Victoria-reared forward would not be playing with the Western Lacrosse Association team

"I don't know how they got started," said Kowalyk, "but so much for rumors."

Hall has been bothered in recent years by a recurring shoulder dislocation, especially while playing basketball.

Hall, who also played basketball with Victoria Scorpions and is a better-than-average baseball performer, played with Boston Bolts last season.

The six-foot-four, 205-pound forward scored 34 goals, and 46 assists in 49 games to help Bolts reach the NLA final.

Among other former NLA players who have already signed with the Rocks are Ivan Thompson and Dan Green.

Shamrocks will open their 1976 campaign on the road, playing in Coquitlam May 1 and in Vancouver on May 5 before their home opener against New Westminster on May 11.

Newcomers Impress In Trials With Macs

The vacancies aren't many, so Victoria McDonalds don't expect any problems in rounding out their roster for the coming Western Canada Major Junior Lacrosse League season.

The Bakers, who will open the season May 4 at Esquimalt Sports Centre, will lose only three players through graduation.

The big loss will be the absence of Norm Baker, who finished third in league scoring last season behind teammates Kevin Alexander and Bob Cool. Baker has already signed with the senior Victoria Shamrocks.

Coaches Barry Forbes and Bill Munro may have only one problem in completing Victoria's virtually-intact lineup. The problem: who to pick from several impressive newcomers.

McDonalds formally started training this week and among the newcomers are junior "B" players Scott Browing, Kevin Kennedy, John Entzminger, Ross McKinstry, Mike Hardy, Jim Boyd and Steve Buckley.

Macs will play two preseason exhibitions before starting the regular campaign. The exhibitions are scheduled for April 25 against Richmond Roadrunners in Delta and April 27 against the Vancouver Island junior "B" all-stars.

★ ★ ★

Following is the Victoria home and away schedule:

HOME GAMES
May 4—Burnaby
May 11—Coquitlam
May 18—Richmond
May 25—New Westminster
June 1—Burnaby
June 15—Richmond
June 22—New Westminster
June 29—Burnaby
July 6—Coquitlam
July 13—Richmond
July 20—New Westminster
July 27—Burnaby
Aug. 3—Coquitlam

AWAY GAMES
May 8—Richmond
May 14—New Westminster
May 23—Burnaby
May 26—Coquitlam
June 5—Richmond
June 11—New Westminster
June 20—Burnaby
June 23—Coquitlam
July 3—Richmond
July 9—New Westminster
July 18—Burnaby
July 21—Coquitlam
July 31—Richmond
Aug. 6—New Westminster

IN SAN DIEGO, CALIFORNIA
IT'S A SHORT DRIVE!

GOLF PACKAGE RATES
3 nites, 3 days $42.00
4 nites, 3 days $56.00
5 nites, 5 days $70.00
Rates Per Person
Double Occupancy Plus Tax
Package effective through April 30, 1976

TO SIX CHAMPIONSHIP GOLF COURSES ... OPEN YEAR-ROUND!
WHEN YOU STAY AT THE PLAZA INTERNATIONAL INN ... El Cajon, California
Approved
Call or write for more complete information on our fantastic and incomparable GOLF PACKAGE.. which includes luxury accommodations, green fees, reserved starting times and much, much more!
PLAZA INTERNATIONAL INN
693 N. Mollison
El Cajon, California 92021
PHONE: (714) 442-0673

the Bay
We're having a Skateboard Revival!
It's the free-wheeling way of getting around this Spring! 24" board injection-moulded from Dupont "Zytel" with Universal Duraflex for maneuverability and to adjust to your riding style. 1½"-'x1⅞" "Grabber 1" urethane wheels. Choose from a wide range of racy colours then join in a little "sleight of foot".
29.99
Sporting Goods, Downstairs
Hudson's Bay Company

BISSON'S MOVING & STORAGE LTD.
384-6442
LOCAL AND UP-ISLAND MOVING
4-9

ZENITH
100% SOLID-STATE CHROMACOLOR® II
STANLEY CUP SPECIALS
You haven't seen Stanley Cup Action at its best unless you have seen it on a Zenith Chromacolor 11 from Colortron, and here are two special purchases, priced to match everyone's budget. Even at these prices you still get our great service. All sets include delivery and set-up by one of our FIVE expert technicians. At Colortron, we are the professionals, and Zenith is our specialty.

1976—20" DECORATOR TABLE MODEL
• 100% Solid State
• 30,000 Volt Modular Chassis
$569.95 OR $22 DOWN $22 A MONTH (22 MONTHS)

1976—25" CHROMACOLOR 11 MEDITERRANEAN CONSOLE
FINISHED IN A RICH PECAN
• 100% Solid State
• 30,000 Volt Modular Chassis
$728 OR $28 DOWN $28 A MONTH (36 MONTHS)

ERWIN SHEA

COLORTRON
COLOR TV-STEREO-QUAD
3180 HARRIET RD. (Just Off Burnside) 383-9113
Open Tues. to Sat. 8:30 to 5:30
Two Generations of Sheas Serving Victoria

STEVE SHEA
4-9

S. J. PEDEN LTD. for CAMPER—MOTORHOME—TRAILER PARTS and ACCESSORIES
Camping season is fast approaching. You should be installing those camper jacks, that trailer awning, furnace, fridge, even that handy magazine rack. Now is the time to stock up on toilet chemicals, etc. at a savings off our regular reasonable prices.

TERRIFIC SAVINGS FOR YOU... 10%
"OVER 1500 USEFUL ITEMS STOCKED!" BE SURE TO DROP IN AND BROWSE.
* PLANS
* VAN TOPS INSTALLED
* PROFILLED ALUMINUM
10% DISCOUNT ON ALL PARTS and ACCESSORIES PURCHASED April 9-10-12
S. J. Peden Ltd. YOUR VANGUARD DEALER
2855 QUESNEL ST. 386-3464 D.L. 13432
VANGUARD CAMPERS MOTORHOMES TRAILERS 5th WHEELS
3-19

STANLEY CUP PLAYOFF SUMMARIES

ISLANDERS 3, VANCOUVER 1

First Period
1. New York, Parise (1) (MacMillan, D. Potvin) 3:13.
Penalties: Howatt (I) 0:16; Ha is (NY) 13:54; Snepsts (V) 17:24; Parise (NY) 19:47.
Second Period
2. Vancouver, Oddleifson (1) (Dailey) 7:49.
Penalties: Robitaille (V) 2:31; Trottier (NY) 2:57.
Third Period
3. New York, Howatt (1). (Nystrom, Marshall) 11:39.
4. New York, Gillies (1). (Trottier) 12:11.
Penalties: Monahan (V) 5:53; Harris (I) 6:41; Ververgaert (V) and Lewis (I) 8:19; Marshall (I) 17:03.
Shots on goal:

New York	11	10	13	—34
Vancouver	7	10	13	—30

Goalkeepers: Resch, Islanders; Ridley, Vancouver.
Attendance: 15,612.

LOS ANGELES 1, ATLANTA 0.

First Period
No scoring.
Penalties—Corrigan (LA) 2:45, Quinn (A) 6:36, Murdoch (LA) 8:29, 17:29, Gibbs (A) 12:33, Kozak (LA), Bennett (A) 14:41, Hutchison (LA), Kea (A) (majors) 16:43.
Second Period
No scoring.
Penalties—Kannegiesser (LA) 12:35, Wilson (LA) 16:50.
Third Period
1. Los Angeles, Berry (1) 18:16.
Penalties—None.
Shots on goal by

Los Angeles	8	7	10	—25
Atlanta	12	9	6	—27

Goal—Vachon, Los Angeles; Bouchard, Atlanta.
Attendance—10,450.

ST. LOUIS 2, BUFFALO 3.

First Period
No scoring.
Penalties—Spencer (Buf) 5:15, Lorentz (Buf) 5:43, Smith (SL) 8:32, Schoenfeld (Buf) 14:28, Patey (SL) 16:51, Gassoff (SL) 19:45.
Second Period
No scoring.
Penalties—Plager (SL), Schoenfeld (Buf) 1:44, Hrecikosy (SL) 10:35, Desiardins (Buf) 17:54.
Third Period
1. St. Louis, Unger (2) (Irvine) 2:01.
2. Buffalo, Ramsay (1) (Hait) 7:35.
3. Buffalo, Gare (1) (Guevremont, Martin) 11:24.
4. St. Louis, Hrecrkosy (1) (Smith, Patey) 18:02.
Penalty—Schoenfeld (Buf) 6:17.
Overtime
5. Buffalo, Gare (2) (Stanfield, Guevremont) 11:43.
Penalties—None.
Shots on goal by:

St. Louis	3	3	6	4	—16
Buffalo	22	17	7	11	—57

Goal—Staniowski, St. Louis; Desiardins, Buffalo.
Attendance—16,433.

TORONTO 0, PITTSBURGH 2

First Period
No scoring.
Penalties — Sittler (T), Hadfield (Pgh) (minors, majors) 0:22, Kelly (Pgh) 1:57.
Second Period
1. Pittsburgh, MacDonald (1) (Larouche, Apps) 11:25.
Penalties — Hadfield (Pgh) 3:56, Selling (T) 10:12.
Third Period
2. Pittsburgh, Hadfield (1) (Van Impe) 19:21.
Penalties — Selling (T) 1:02, Glennie (T) 9:18.
Shots on goal by:

Toronto	9	7	5	—21
Pittsburgh	18	17	14	—49

Goal — Thomas, Toronto; Plasse, Pittsburgh.
Attendance — 13,636.

OPENING APRIL 6, 1976
Beacon Plaza, Sidney, B.C.
BARBER STYLIST
Ernest Sutherland
Formally of Campus Barber Shop University of Victoria
4-7

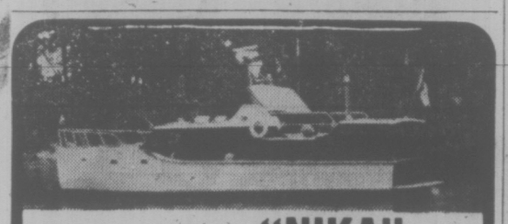

Motor Vessel **"NIKA"**
is offered
FOR SALE
or Trade for Duplex or Condominium etc.
Professionally appraised at $60,000.00
658-8327 or 385-7632

CEDAR CANOES
FIBERGLAS CANOES
ALUMINUM CANOES
by Galleon & Penwood
• Paddles
• Dinghies • Inflatable Boats • Life Jackets
CHECK OUR PRICES BEFORE YOU BUY!
Pacific Canoe Base
2125 DOWLER PLACE 382-1243
Lots of Free Parking
4-9

Transmission Problems?
Lo-Cost extends this FREE OFFER for the month of April.
We'll find the exact cause of your problem, even if we have to take your automatic transmission apart. Then we'll give you an estimate! If you decide against having repairs done, we'll put your transmission back together, FREE OF CHARGE
As a service to people with transmission problems who were unable to take advantage of our unique offer during the month of March, we've decided to extend it through the month of April. And what better time to have your transmission completely checked, inside and out, than now — prior to your holiday travel. During the month of April, bring your transmission problems to us. We know we can win your respect with our professional approach to transmission service and repairs. That's why we're extending this FREE offer.
LO-COST AUTOMATIC TRANSMISSIONS
There's a Lo-Cost near you:
1901 Government St.
OR PHONE
388-4248
4-2

Valcartier Holds Title

Valcartier, the Quebec representative and defending-champion, tripped host CFB Esquimalt, the Pacific rep, 15-8, 15-7, 15-8 in the best-of-five final for the Canadian Forces men's volleyball championship Thursday.

Esquimalt had reched the final with a 3-1 win over Calgary (Prairies) while Valcartier advanced with a 3-1 decision over Borden (Ontario).

Borden had finished first in the preliminary round-robin portion of the tourney while Quebec was second, Esquimalt third, Calgary fourth, CFB Europe fifth and Cagetown (Atlantic) last.

Wells Tops Battle Royal

George Wells picked up the $1,000 purse for being the last contestant left in the ring during the 12-man, over-the-top-rope battle royal that formed the feature bout of a professional wrestling card Thursday night at Memorial Arena.

In other bouts, Don Leo Jonathan and Johnny Quinn were both disqualified for fighting outside the ring, Eric Froelick outgrappled Johnny Khan, Bruce Smith defeated Yasu Fuji, Siegfried Steirke bounced Dean Higuchi, Wells topped Kinji Shibuya and Keith Franks and Igor Volkoff battled to a draw.

Adult Tennis Program Detailed

Registrations for the annual spring adult tennis instruction program will be taken April 20-24 at a variety of locations in the Greater Victoria area.

Sponsored by the parks and recreation departments of Victoria, Saanich and Esquimalt in affiliation with Camosun College, the program offers instruction for both beginners and experienced players.

Head instructor Gordon Hartley expected an increase over the 800 players who participated last year and said the actual program will start April 26 and run two hours per week for six weeks.

Six courts — Beacon Hill Park, Oaklands, Lambrick, Reynolds Road, Royal Oak and Gorge-Kinsman — will be used for instruction and the fees are $18 for beginners and $20 for advanced players.

Registration times:

SAANICH — Gordon Head Recreation Centre: Tuesday-Friday, April 20-23, 10 a.m. to 4 p.m.; April 20-April 22, 7-9 p.m. and Saturday, April 24, 10 a.m. to 2 p.m.

VICTORIA — Beacon Hill Park courts: April 22, 2-5 p.m. and 7-10 p.m., April 23, 2-5 p.m. and 7-10 p.m.

ESQUIMALT — Esquimalt Recreation Centre: Saturday, April 24: 10 a.m. to noon, 7-9:30 p.m.

'15-and-Under' Women's Golf

Draw for the first round of the season in the Women's "15 and under" Harris-Erickson Trophy competition at Victoria Golf Club Monday follows:

9:30 Eileen Anderson, Dale Shaw, Shirley Naysmith.
9:37—June Lovitt Betty Fidess, Florence Chapman.
9:44—Pat Derry, Gert Pumfrey, Madelyn McNamara.
9:51—Bea Breffitt, Peggy Matthews, Marg Robertson.
9:58—Betty Phillips, Janie Gudewill, Edna Wondra.
10:05—Trudy Peden, Bertha Robertson, Conny Hardy, Ann Thompson.
10:12—Heather Stewart, Edna Hay, Irene Horne, Irene Hawksworth.

Easter Race Attracts Islanders

AROUND OUR SHORES
pat dufour

Vancouver Island will be well-represented in the eighth annual Strait of Georgia race, which takes place on Easter weekend.

Deadline for registration with the West Vancouver Yacht Club is tonight but when I checked with Peter Robson earlier this week, 10 boats registered were from the Island. At that time, the entry field was 65 but Peter expects late entries to swell the race armade to well over the 120 that took part in 1975.

Royal Victoria Yacht Club boats entered under the International Offshore Rule section are Archie Campbell's Sea Robin, Fred Gardiner's Tringa, Tom Loney's Goodbye, Al Nelson's Lucifer, Bob Hosie's Meg and Greg Oliver's Distant Drummer.

Representing the club in the overnight 143-miler in the Pacific Handicap Racing Fleet competition will be Mike Weir's Filey Brigg and W. T. H. Clark's Thunder III.

Also entered under the PHRF handicap are John Tarr's Concerto of the Nanaimo Yacht Club and Maple Bay Yacht Club's John Coleman in Two-For-One.

★ ★ ★

If you're in the Sidney area around noon on Saturday you'll witness the start of the first race of its kind in this area.

The Gaffers, a newly-formed group who all own 'character' gaff-rigged boats will hold the first race since the club was organized.

The boats will be using the six-mile course often sailed by the Canoe Bay Sailing Club, starting in the Beacon wharf area at noon.

"There'll be no protests, no handicaps, no start gun," Harvey Merritt, who will be sailing Hanna, the Tahitian ketch he bought from John Damgaard, reports. "We'll just get out there and go along with the crowd. The Sidney Hotel has promised the first boat home a bottle of rum!"

Harvey reports close to 15 boats are expected to take part, including the well-known Powindah skippered by Dave Betts, and a new ketch which Vic Lironi of the Brentwood Boys' College has spent four years in the making.

Appealing to the eye as they may be, gaff-rigged boats are no speedsters so, Harvey reports, there'll be no time limit set and the race may well turn into an overnight affair.

It certainly will if the winds are as fickle as last Saturday's when not one boat of the Canoe Bay Sailing Club was able to finish within the time limit.

The club has an 18-miler to Zero Rock and back scheduled for Sunday, starting at 9 a.m.

★ ★ ★

Headed by RVYC's junior commodore Jennifer Charlesworth, the club's juniors are hosting the invitational Gladwell regatta for juniors between 16 and 21 years of age this weekend.

Taking part in the five-race series at Cadboro Bay, which begins at 9:30 a.m. on Saturday and 10 a.m. on Sunday, will be teams from the Corinthian Yacht Club in Seattle, Royal Vancouver Yacht Club, West Vancouver Yacht Club, Hollyburn Sailing Club and the Kitsilano Yacht Club. Representing the local club will be Nick Thornton, Mike Angus, Tony Rose, Ian Pickles, Tim Roots, Liz Dewey, Rick Townshend and Jennifer.

The RVYC juniors had a pretty good warmup for the regatta in Seattle last weekend when they placed a creditable third in competition for the McCurdy Cup. Joining Liz on the team were David Scott-Moncrief, Ross Nunan, Derek and Ross Wilkinson, Andrew Furlong, Kim Hellwig and Don Illingworth.

Because of the regatta, the club's Laser sailors will not be racing this weekend. Last Saturday Tony Rose won the race to Oak Bay Marina and back. Finishing next were Jeff McBride, Ian Pickles and Charles Simpson.

★ ★ ★

Laser, 420 and Fireball sailors of the Esquimalt Squadron, Canadian Forces Sailing Association, will be racing again Sunday at noon in Esquimalt Harbor. Last week's Laser top-placers were Robin Spear, George Kirkwood and John Ganton.

Out at Sidney, members of the Saanich Peninsula Sailing Association will be racing again on Saturday, the first event starting at 1:30 p.m. They passed up on-the-water fun last weekend to hold a work party in Tulista Park, managing to erect all the poles for the club's dinghy enclosure.

SURPRISE SALE
THE STAFF OF McDONALD SUPPLY HAS DECIDED TO SURPRISE BILL AND BARRY WHO ARE AWAY RESTING AFTER OUR GREAT GRAND OPENING SALE. WE'RE OFFERING FOR ONE MORE WEEKEND ONLY, THE BALANCE OF OUR GRAND OPENING STOCK AT RIDICULOUS SAVINGS!
CARLOAD SALE
Whirlpool
"INGLIS" Washers and Dryers
3-CYCLE WASHER INCLUDING PERMA-PRESS CYCLE • CUSTOM DRY CONTROL • AUTOMATIC PERMA-PRESS CYCLE • 3 TEMPERATURE SETTING DRYER
IN HARVEST GOLD OR WHITE
ONLY $609 PER PAIR

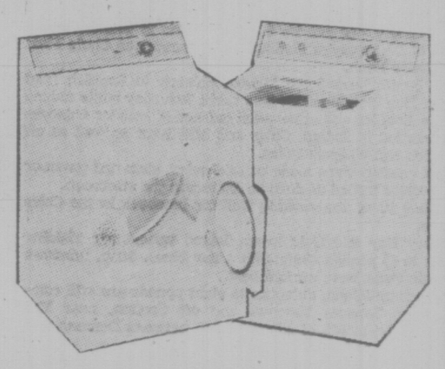

WE STILL HAVE A SURPLUS AMOUNT OF THE FOLLOWING AND RECOMMEND THAT YOU CALL INTO OUR BEAUTIFUL NEW SHOWROOM AND COMPARE OUR PRICING POLICY BEFORE YOU BUY.
RANGES
REFRIGERATORS
DISHWASHERS
DEEP FREEZERS
AMANA MICROWAVE OVENS
WE FURTHER **DARE** YOU TO COMPARE THE EXCELLENT CARPET PRICES AVAILABLE IN OUR CARPET DEPARTMENT. 50 ROLLS IN STOCK — AND COMPLETE INSTALLATION SERVICE AVAILABLE.
IF NOTHING ELSE, COME ON IN FOR COFFEE AND BROWSE IN OUR NEW SHOWROOM
McDONALD SUPPLY LTD
VICTORIA'S CARPET & APPLIANCE CENTRE
GOOD DEAL COUNTRY
370 GORGE RD. EAST 386-6745
4-9

TILE TOWN 200 ESQUIMALT RD. 385-2141
12" CUSHION VINYL sq. yd. 3.25
1x1 MOSAICS 2 colors sq. ft. 59¢
8x8 GLAZED QUARRY TILE Italian sq. ft. 1.95
FACIAL SOAP DISHES All colors, each 4.35
GOLD DUST WALL TILE 4¼ x 4¼ sq. ft. 79¢
TUB and TILE CLEANER 16-oz. jars 2.49
DAILY 8:30-5 MON.-SAT.
Odds and Ends Ceramics Greatly Reduced
Professional Installations Available
4-9

SUPER SAVINGS
BRAND NEW 1976 FORD TRUCKS
1976 F250 CAMPER SPECIAL
SALE PRICE $5760
STOCK NO. 3413
INCLUDES: 6,900 lbs. GVW — 360 V-8 engine — Automatic Transmission — Optional Ratio Rear Axle — Power Steering — Power Front Disc Brakes — Camper Special Package — Low-mount Recreation Mirrors — AM Radio — Rear Step Bumper (5) 7:50x16, 8-Ply Tires
(Not Exactly As Illustrated)

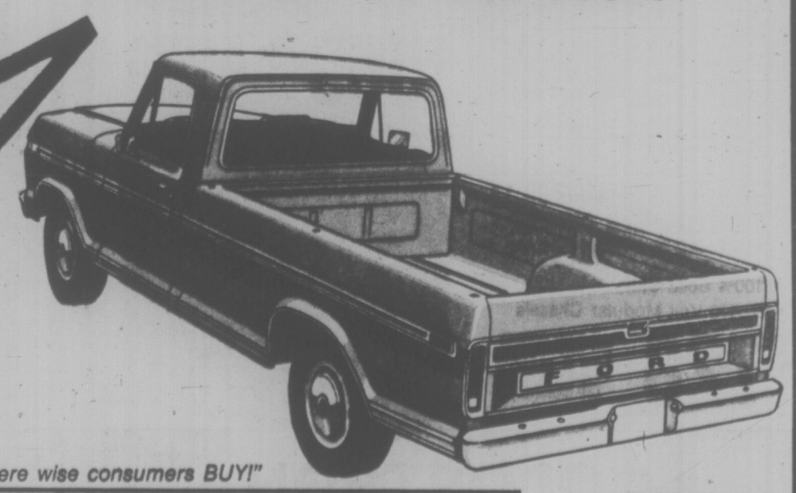

TEST DRIVE A FORD TRUCK RIGHT NOW
"where wise consumers BUY!"
peter pollen ford
1060 Yates at Cook St. Telephone 384-1144
BANK FINANCING
Peter Pollen Ford Sales Ltd.
1060 Yates St., Victoria, B.C.
Dealer Licence Number D-3073
4-2

Wings Concert Plans Just Flew Away

EDMONTON — **Chuck Gowing** feels "like the idiot of the year" in the wake of his involvement in attempts to book a concert here next month by former Beatle **Paul McCartney.**

Gowing, was the victim of a fraud.

About a month ago, he says, "this guy phoned me, using the name of a respected new York promoter and manager.

"He said he had a major act coming through and that he wanted me to check out a couple of dates at the Edmonton Coliseum.

"I checked out the available dates but I told him I could get a better deal at Speedway a local motor racing track, that he could get more than 40,000 persons there in one date."

Gowing recalled that the caller later told him the major act was McCartney and Wings.

He talked with the New York caller regularly and sent pictures showing the layout of Speedway Park.

Up until Wednesday he was ready to help stage a concert.

"I'd already put the sign up in the store where tickets were to be sold. I'd gotten $500 in change. I had all the cashiers lined up to sell the tickets.

"I lined up my security guards to go over to the bank with me when I would make my deposits from the ticket money. I was taking out $100,000 in insurance in case I was robbed of the ticket money."

"The whole thing started falling through yesterday afternoon," **Ron Hodgson,** president of Speedway Park, said Thursday.

"A friend of mine called me. He said it didn't sound straight. He suggested I call someone with Concerts West."

Concerts West, a Dallas, Tex., based agency, has the exclusive rights to book McCartney and Wings on their scheduled North American tour.

Hodgson said he was told that nobody else had the power to book McCartney.

Hodgson said he lost nothing in the transaction except the time and effort it took to draw up the lease.

He also said the man from New York could never have made it out of Edmonton with the $200,000 he wanted from ticket revenue.

There was a stipulation in the lease that all the money from the ticket revenue would be held in a trust fund until after the concert.

Gowing said he had 50,000 tickets ordered printed and they would have gone on sale Thursday. He said he lost about $1,200 in printer fees, art work for the newspaper advertisements that were ready to start Thursday, long distance telephone calls and promotional work.

McLUHAN IN THE SEVENTIES

Marshal McLuhan has changed his views. Today, he says North America refuses to understand and control the electronic age. Read "McLuhan Revisited" in this Saturday's Weekend Magazine.

Weekend Magazine is a regular feature of the VICTORIA TIMES

people

SEN. HUMPHREY TREATED WITH ANTI-CANCER DRUG

WASHINGTON — **Sen. Hubert Humphrey** has been treated with a widely used anti-cancer drug to prevent the spread of chronic bladder condition his doctors say could be pre-cancerous. They also say his prospects for good health are "excellent." In repeated examination since 1968 the former vice-president has been found to have "carcinoma in situ," which means cancerlike cells that have remained confined to a single, surface site.

LOS ANGELES — **Carol Burnett** has sued the National Inquirer for $10 million for saying she had a loud argument with **Henry Kissinger** in a Washington restaurant and laughingly spilled wine on another diner. Miss Burnett charged that the March 2 newspaper story was published with an "evil motive." It said, "a boisterous Carol Burnett had a loud arument with another diner, Henry Kissinger . . . but Carol really raised eyebrows when she accidentally knocked a glass of wine over one diner — and started giggling instead of apologizing."

WARSAW — **Jerzy Pawlowski,** a former world sabre champion, has been convicted of spying for a NATO power and sentenced to 25 years in prison, stripped of civil rights for 10 years and had all his assets confiscated. The Warsaw district military tribunal passed sentence Thursday after a trial which began March 29.

COCOA BEACH, Fla. — **Virginia Bennett,** mother of **Joan Kennedy** and mother-in-law of Senator **Edward Kennedy** has been found dead in her Cocoa Beach apartment. Police ruled out foul play after her body was found Thursday, but said the cause of death could not immediately be determined. An autopsy probably will be held today.

ROME — Italian and Swiss police say they have arrested two men charged with stealing three priceless Renaissance paintings last year from the Ducal Palace in Urbino, central Italy. The paintings, Piero della Francesca's The Flagellation of Christ and The Madonna of Senigallia and Raphael's The Mute, were recovered two weeks ago from a Swiss hotel room. The arrested men were identified as Dante Gaudenzi, an Italian waiter living in Ascona, Switzerland, and **Ottavio dell Osso,** a trader from the Italian town of Pesaro.

OTTAWA — **Dr. James Hawkes,** 42, of the school of social work at the University of Calgary was appointed program director Thursday for the office of Conservative leader **Joe Clark. Les Horswill,** 30, assistant program adviser to former Progressive Conservative leader Robert Stanfield, was named program adviser, with primary responsibility for co-ordinating Clark's parliamentary activities.

LOTTSVILLE, Va. — The FBI announced Thursday the arrest of **Richard Coffie** of Ontario, Calif., on charges of stealing a truckload of tomatoes valued at $10,890. The FBI said its investigation had determined Coffie took the entire load of tomatoes, enroute to New York City from Nogales, Ariz., in the Roanoke area, without authorization from the shipper. Coffie was arraigned before a U.S. magistrate here and was released on $2,000 bond.

If You're taking- DOGGONE CAT-FITS!

DON'T GET MAD ★x! GET Scent-off®

"TWIST-ONS - "PELLETS" and the NEW "RUB-STIK" the handy Outdoor-Indoor Training Aid.

STOP "ROVING ROVER" and little "KITTY THE DIGGER" from fertilizing your lawns and borders and watering your Evergreens. SCENT-OFF works fine, Rain or Shine.

At Garden Centres, Pet Shops, Hardware, Seed and Department Stores and Canadian Tire.

For FREE. Folder "HOW TO STOP PET POLLUTION" Write to Box 26, Westbrook, Ontario.

Scent-off®

"KEEPS DOGS AND CATS AWAY"

GREAT LOOKS in sofas, chairs, tables. Save money by putting it together yourself. Oiled walnut stain or unfinished natural pine. See our selection at World of Leisure 942 FORT ST.

MONASTERY FURNITURE

Lamb's Navy Rum. When you mix it, you don't lose it.

Lamb's full distinctive flavour comes smoothly through your mixer.

In fact, Lamb's unique quality has made it known round the world for more than 100 years.

Lamb's. The rum of the world.

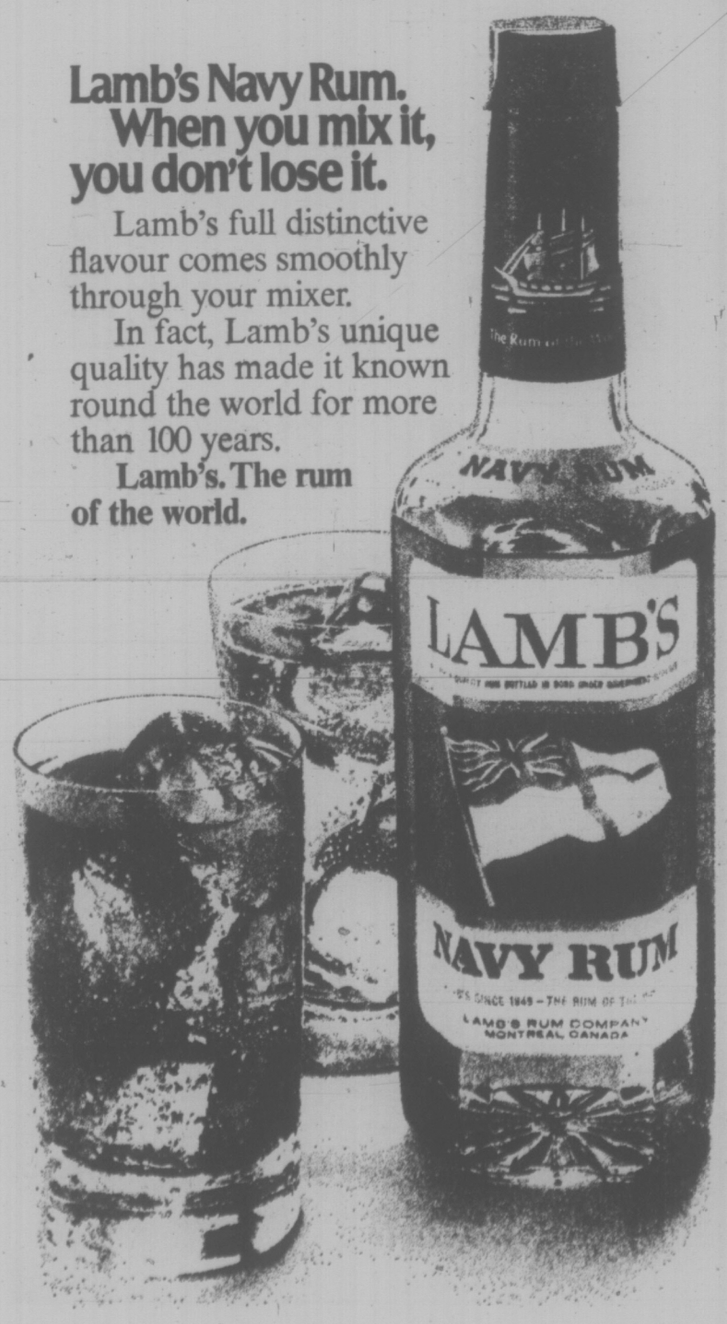

"build together" with DOMAN'S

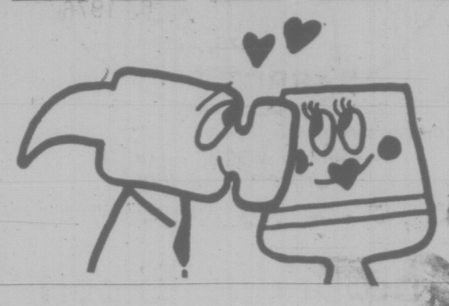

Another CEDAR DOOR SPECIAL from Doman's

THESE BEAUTIFUL 15-PANEL CEDAR ENTRANCE DOORS ARE OF 1st GRADE QUALITY, READY FOR YOU TO CUSTOM FINISH TO ENHANCE YOUR ENTRY.

THEY ARE 1¾" THICK, 6'8" HIGH and 2'8", 2'10", 3' WIDE

ARE YOU BUILDING A DOUBLE-DOOR ENTRANCE? JUST IMAGINE HOW ELEGANT THESE COULD LOOK IN YOUR HOUSE. TO TOP IT ALL LOOK WHAT YOU ARE SAVING

REG. PRICE 117.50

ON SALE NOW AT 77.50 WHILE STOCKS LAST

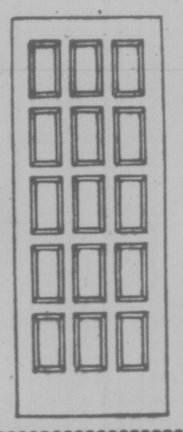

Fences and decks deserve beautiful protection.

OLYMPIC STAIN

When you use Olympic Stain on any wood projects, you'll never have to worry about the surface cracking, peeling or blistering, because the finish is guaranteed.

Come on in, we'll be happy to advise you on any of your weekend projects.

CERAMIC BATHROOM TILES

CERAMIC TILES FOR AROUND THE BATH AND SINK GO ON EASILY!

1"x1" comes in two colors. Ceramic tiles give a quality look to most ordinary bathrooms. Natural and mist.

ON SALE AT ONLY 64¢ SQ. FT.

L-A-D-D-E-R-S

ALUMINUM EXTENSION LADDERS

Feature rubber swivel feet for safety. Hinged extension swivels. Well constructed with sturdy serrated treads.

20' LADDER REG. 51.25 ON SALE FOR 42.95

5' ALUMINUM STEP LADDER 5 TREADS AND SHELF Reg. 22.95 JUST 16.95

24' ONLY 51.95

TOOLS 15% REG. LOW PRICE SATURDAY ONLY

SPECIAL SALE COUNTER TOPPING

Discontinued colours at bargain basement prices

30"x96" ONLY 8.88 SHEET

WE ALSO HAVE A GOOD SELECTION OF ARBORITE CUTTINGS

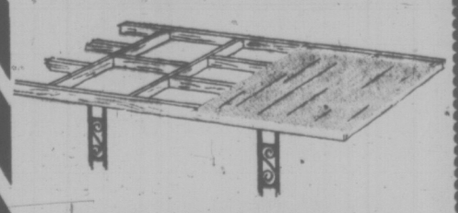

FIBREGLASS PANELS

26"x 96"	4.49	each
26"x120"	5.79	each
26"x144"	6.99	each

FOUR COLOURS TO CHOOSE FROM

CEDAR BEVEL SIDING 1x12 SHORTS

36" long	1.25	bdl.
48" long	1.65	bdl.
60" long	2.15	bdl.
72" long	2.49	bdl.

4 PIECES TO A BUNDLE

DECORATIVE WHITE ROCK For Planters, Pathways, etc. BUY NOW 1.99 BAG

ROUGH CEDAR 4"x4" POSTS

5'	1.99 ea.	8'	3.19 ea.
6'	2.39 ea.	9'	3.59 ea.
7'	2.79 ea.	10'	3.99 ea.

PARTICLE BOARD 4 x 8 SHEETS

3/8"	3.39	sheet
1/2"	3.99	sheet
5/8"	4.44	sheet
3/4"	6.10	sheet

PICNIC TABLES

S4S CEDAR	19.49	each
KILN DRYED HEMLOCK ONLY	29.95	each

HAS TO BE SEEN READY TO ASSEMBLE

WHITE ALUMINUM PATIO DOOR 6'0"x6'8" ONLY 119.88 each

WE ALSO HAVE WINDOWS IN STOCK

DOMAN'S 280 BAY ST. 386-2151

ON THE ESQUIMALT SIDE OF THE BAY STREET BRIDGE

OPEN 7:30-5:30, MON.-SAT.

Victoria hudac MEMBER

FAMILY CIRCLE

"You can't read this, PJ! It's an ADULT book — it has WORDS in it."

DENNIS THE MENACE

"AS LONG AS YOU'RE UP, COULD YA MAKE IT A CUP OF HOT CHOCOLATE AN' SOME COOKIES?"

CROCK

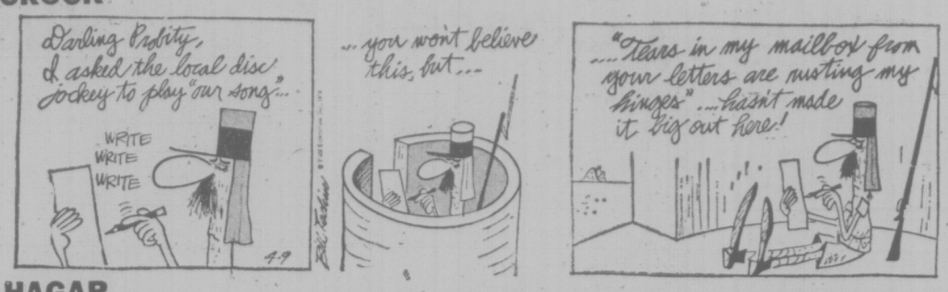

HAGAR

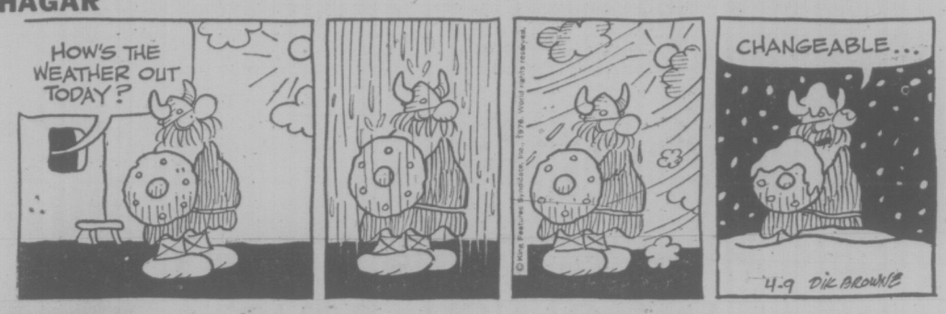

PEANUTS

BROOM-HILDA

MISS PEACH

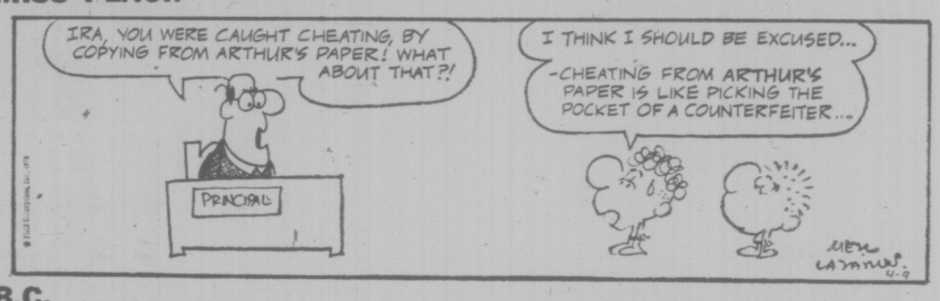

B.C.

WIZARD OF ID

APARTMENT 3-G

NANCY

MARK TRAIL

The Bridge Expert

By FRED KARPIN

Whenever one makes an overcall, he is supposed to have a good five-card or longer suit, headed by no worse than the K-J-10 (or A-K, A-Q, or K-Q). The reason for this high-card requirements is that it is more or less of a command for the overcaller's partner to lead that suit, thus getting the defenders off on the right foot.

But, too often, one overcalls on a broken-down suit; and as a result, the overcaller's partner leads that suit, with dire consequences. Today's deal is a case in point.

NORTH
♠ 5 3
♡ A 6 2
◇ K Q J 9 6 3
♣ A 7

WEST
♠ A Q 7
♡ 8 5 3
◇ A 7 2
♣ J 10 9 8

EAST
♠ J 10 9 8 6 2
♡ 9
◇ 10 5 4
♣ K Q 4

SOUTH
♠ K 4
♡ K Q J 10 7 4
◇ 8
♣ 6 5 3 2

The bidding:

North	East	South	West
1 ◇	1 ♠	2 ♡	2 ♠
3 ◇	Pass	3 ♡	Pass
4 ♡	Pass	Pass	Pass

Opening lead: Ace of ♠.

On West's opening lead of the spade ace, East played the discouraging deuce. Belatedly West shifted to the jack of clubs, but he was now fighting a losing cause. Declarer won the trick with dummy's ace, and laid down the king of diamonds, which West captured with the ace. A club was then led to East's queen, but that was the defenders' last trick (South could dispose of his two remaining clubs either by ruffing them or discarding them on the board's queen and jack of diamonds). East's "lead-directing" overcall of one spade, on a jack-high suit, was a terrible call. Had he simply passed (as he should have) against South's ultimate four-heart contract, West would have made his normal opening lead of the club jack. If the trick were won by Dummy's ace, East would eventually obtain the lead via the club queen. And if, instead, declarer elected not to win the opening lead with the board's ace of clubs, east would overtake his partner's jack with the queen.

Once East obtained the lead, he would make the natural shift to the jack of spades, entrapping South's King, and enabling East-West to cash two spade tricks. The defenders would then have made one club trick, one diamond, and two spades, resulting in declarer's defeat.

But with East overcalling in spades, West dutifully opened the ace of spades at trick one, thus giving South a present of the spade king.

The moral of this deal is, of course, a simple and obvious one: if you're going to make bad overcalls, be prepared to accept the consequences — plus the disgust of your partner.

CRYPTIC CROSSWORD

ANSWERS TO THURSDAY'S PUZZLE

ACROSS
4 Account
8 Aboard
9 Infancy
10 Set off
11 Enlist
12 Observer
18 Needless
20 Spring
21 Impact
22 Instead
23 Cinema
24 Precede

DOWN
1 Mansion
2 Contest
3 Prefer
5 Converse
6 Oracle
7 Nicest
13 Vanguard
14 Debased
15 Ash-tray
16 Opener
17 Vistas
19 Domain

CLUES

ACROSS
1 Especially detail duly half added (12)
7 Flesh spinster put on? (5)
8 Pagan village blacksmith's shop will contain one (5)
9 I take the same direction twice—to the pub! (3)
10 Weak invertebrate (9)
11 Lethal means of transport by the sound of it! (6)
12 Does it make things easier for the map-maker? (6)
15 He, lacking guile, is callous (9)
17 Father has learner as friend (3)
18 Exchange 1 ounce of gas (5)
19 Tasty liquid—but it is lacking in gravity (5)
21 Lack of an aristocracy gives unrivalled supremacy (12)

DOWN
1 Paradoxically it caters for private pupils (6,6)
2 That is about 100 find it cold and slippery (3)
3 Inequitable ruin of fun by tunes (6)
4 Consciousness that hostilities have a strange sense (9)
5 Girl gets into the French reception (5)
6 How the sun fills Bess with rapture (12)
7 Some papers in certain areas appeared from that time (5)
10 He naturally has a way of looking at things (9)
13 Hint how the little devil would do it? (5)
14 Compact, but three miler in length (6)
16 Love to make a fuss about . . . (5)
20 . . . idiot of a ship (3)

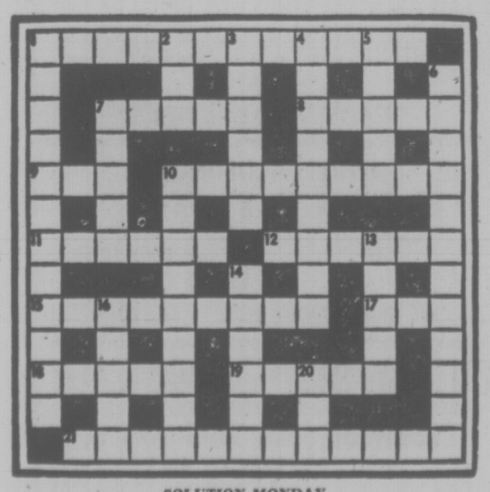

SOLUTION MONDAY

LITTLE PEOPLE'S PUZZLE

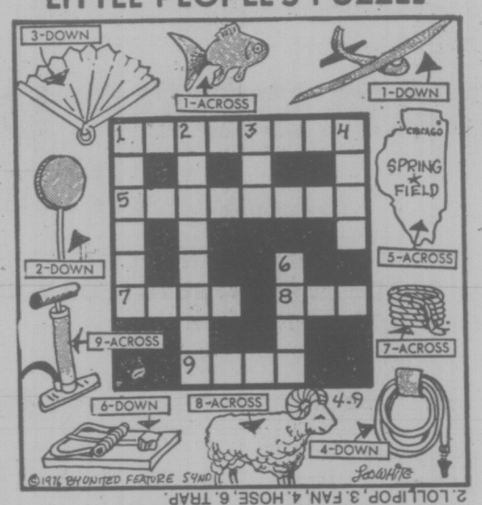

ANSWERS: Across—1. GOLDFISH, 5. ILLINOIS, 7. ROPE, 8. RAM, 9. PUMP. Down—1. GLIDER, 2. LOLLIPOP, 3. FAN, 4. HOSE, 6. TRAP.

YOUR HOROSCOPE

By SYDNEY OMARR

Astrological Forecast for Saturday, April 10

ARIES (March 21 - April 19): Accent on creative changes, romantic involvement, a variety of experiences, the excitement of discovery. Young person could play prominent role. Collect data. Have basic material at hand. Personal magnetism flows. You'll get chance to demonstrate meanings, talents.

TAURUS (April 20-May 20): Emphasis on what is solid as contrasted to fantasy. There will be more joy at home as financial tension lessens. You'll be more secure, emotionally and otherwise. Gemini, Virgo and Sagittarius are likely to be in picture.

GEMINI (May 21-June 20): Reach beyond what appears to be a limitation. Make contact with active person who asks questions and goes after answers. Short journey, associated with former neighbor, relative, could be on agenda. Check fine print on any document offered for your signature.

CANCER (June 21-July 22): Be ready for variety, travel, unique calls, messages. Accent on payment, collection, protection of personal possessions. Investigate claims. Get money's worth. Take nothing for granted. Member of opposite sex does care and says so. believe it!

LEO (July 23 - Aug. 22): Lunar cycle elevated—you are able to make important contacts, decisions. Your judgement is on target. Home environment improves. Views are vindicated. Family member makes major concession. Be a gracious "winner."

VIRGO (Aug. 23 - Sept. 22): Highlight subtle approach; be discreet. Aura of glamor should be encouraged. Don't reveal all you know. Keeping a secret could be necessary—at least for now. Pisces person is very much in picture. Someone wants to wine and dine you.

LIBRA (Sept. 23-Oct. 22): Emphasis on friendship, hopes, wishes. Fulfillment is indicated as you organize priorities. Means get down to business in connection with needs—and intentions. If single, discussion of marriage may be on agenda.

SCORPIO (Oct. 23-Nov. 21): Emphasis on how you finish task, close deal, make known your terms. Keep self-esteem high; refuse to be intimidated. One at top wants to lend helping hand. Know it and be confident. Avoid premature start. Get rid of unnecessary burden.

SAGITTARIUS (Nov. 22-Dec. 21): Your spiritual insights, feelings come to forefront. You know when you are going; you perceive the light. Aim for highest denominator. Don't be misled by one of little faith. Leo, Virgo and Aquarius persons figure prominently.

CAPRICORN (Dec. 22-Jan. 19): You'll be dealing in durable goods. You will obtain appraisal—you should take inventory. Sold material is featured and costs, expenditures are more important than usual. Partner or mate is very much involved.

AQUARIUS (Jan. 20-Feb. 18): Time is on your side. Don't be in hurry to reach decision. Give full play to curiosity. Make inquiries; write notes. This is fine for gathering information, investigating courses of education. A very talkative individual may attempt to "convert" you.

PISCES (Feb. 19-March 20): Stress the practical. Stay away from one who wants something for nothing and makes irresponsible statements. Aquarius, Taurus and Scorpio could figure prominently. Keep resolutions connected with diet and health.

IF APRIL 10 IS YOUR BIRTHDAY you make new start this year. You'll be happier, more independent and creative. July should be your most significant month of 1976. Leo, Aquarius persons play important roles in your life. You are attractive, inventive, original and creative—and very often you do insist on having your own way.

FUN WITH FIGURES

By J. A. H. HUNTER

"It's a triangle, the corner lot at Craven Road and Tumble Trail, the same frontage on each. You know they run due east and west, and due north and south just there," said Joe. "Ideal for a house except for the old tree."

Ethel looked up. "Tree?" she repeated. "How can that matter?"

"A lot. We wouldn't be allowed to get rid of it," her husband replied. "It's badly placed. 30 feet from the intersection corner, 40 feet and 50 feet from the other two corners."

Awkward! But what was the approximate area of the lot? Thanks for idea to J. Carr, Thornhill, Ontario.

(Answer Monday)

Yesterday's answer: TEASE was 19379 (prime).

Spares the Rod

NEW YORK (AP) — Betty Ford, wife of U.S. President Gerald Ford, says she was never spanked by her mother and that she has never spanked any of her four children. Mrs. Ford also told McCall's magazine that her husband has never spanked any of the children either.

Kahl Urges Canadianism In Schools

Canadian students should be taught by Canadian teachers, Esquimalt Social Credit MLA Lyle Kahl told the legislature Wednesday night.

The newly-elected member said this is the only way students will learn "Canadianism."

Saying he isn't anti-American, Kahl hoped there will be enough money in this year's education budget to provide aid for the development and production of Canadian textbooks.

Kahl was a teacher at Rockheights elementary in Esquimalt until taking a leave of absence.

"I know the cost may be higher because of the limited market, but we must believe that there is value in Canadian material for our schools," them. It needs them for a he said.

He said in his constituency many students had never had the opportunity to study their own communities in depth.

"Instead they have been inundated with material prepared by a foreign country and taught by teaches who were prepared, also, by foreigners — and administered during the past three years by a minister who was also a foreigner to the real educational needs of the children," Kahl said.

Indian Band Member Joins Duncan RCMP

DUNCAN — Lawrence Joe, a 29-year-old member of the Cowichan Indian band, has taken up duties policing various reserves with the Duncan detachment of the RCMP.

Joe completed an 11-week intensive training course and is one of 30 native Indians across Canada who have gone through the Regina program to become police constables.

He was a band constable for more than a year before being sworn in with the RCMP and a police spokesman said his training was equivalent to that of any RCMP recruit, except it was shorter because of his previous experience.

Union Employee Dies at 33

Funeral services will be held early next week in Vancouver for Mark Holtby, a negotiator for the B.C. Government Employees Union.

Holtby, 33, died Thursday at the B.C. Cancer Isnstitute, after a long illness.

A former Victoria resident, Holtby joined the BCGEU after working as executive assistant to the NDP caucus.

He is survived by his wife, Ronnie and daugher, Ney.

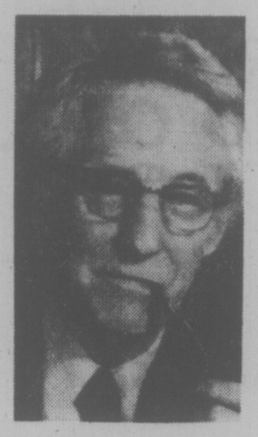

DR. S. D. CLARK

ROYAL SOCIETY DEPLORES OTTAWA RESEARCH 'FREEZE'

By AB KENT
Times Staff

Plummeting support for scientific or technological research and development in Canada is linked with erosion of national sovereignty in a brief to the prime minister from the Royal Society of Canada.

Science in Canada is the title of a succinct message laying much of the blame for diminished research and development on the shoulders of government which has frozen financial support following a seven-year period of erosion.

To continue government policies of this kind "is to ignore the severe emergency that already exists," said W. Bennett Lewis, president of the Society's Council of the Academy of Science, with endorsation of the president of the Royal Society, Dr. S. D. Clark of the University of Toronto.

Allowed to continue, such policies will damage Canadian research and development capabilities that will take years to reverse and cause Canada to become more dependent on foreign sources, with resulting decline of markets, living standard "and ultimately our sovereignty," the brief said.

It was presented Thursday to the government with the urging that further deterioration should be halted and research and development should be restored to a level where it can make proper contribution to the economy.

"It cannot be said that R and D has been a contributing factor in causing inflation. Rather, it has been the victim of inflation, compounded by current government policy," the brief said.

Further, it was tragic that Canada alone among advanced nations like the U.S., Britain and France had treated R and D the worst, and if the government has arrived at a different assessment of the role of R and D from what is accepted elsewhere, this should be made public, Lewis wrote.

Because of the freeze, cutbacks in spending and the erosion of funds through inflation, the breakup of competent research groups that took years to establish is threatened, not to mention downgrading in quality, scope and loss of morale.

"Canada cannot afford to depend on the scientific and engineering skills of other countries to solve its problems," the brief warned. Only a community of competent and active Canadian scientists and engineers can choose the best of outside technology for development at home, it added.

Decline has taken place in Canadian industry, government laboratories and university research programs. By 1975 government support of R and D in terms of gross national product was only 87 per cent of 1969 expenditure, when it was already too small. In terms of federal spending it was only 68 per cent of 1969.

In government-operated laboratories, the 1975-76 level of spending is 83.3 per cent of 1969, and in universities the proportion has dropped to only 67 per cent. This will drop to 60 per cent with the freeze.

Cutting back university research growth in the mid-60s was reasonable and justified, but it has developed into a trend not of slower growth but of gradual extinction, said the report.

Business Urges Fewer Controls

OTTAWA (CP) — The federal government should relax controls over corporate dividends and profits to encourage capital investment, the Canadian Chamber of Commerce said today.

However, the business group says guides for wage rises must be strictly observed.

In its annual pre-budget submission to federal Finance Minister Donald Macdonald and Revenue Minister Bud Cullen, the chamber blames inflation on government spending and higher wages and salaries.

It says profits, dividends and investment have not been inflationary.

Looking to the full year 1976, the group says the weakest segment of the economy will be capital spending for new plants and equipment. Anti-inflation controls over profits would aggravate companies' problems in raising investment money.

"It is imperative that the federal government monitor the impact of controls, and provide assistance to industry in financing productive capital investment, particularly by enacting appropriate tax amendments," the submission says.

Once again, the chamber recommends that companies be allowed to depreciate their assets at full replacement value from taxable income.

It also wants the government hold its spending to the rate of increase in the gross national product — the value of all goods and services produced in the economy. Currently, federal spending plans are running at about twice the projected eight per cent inflation rate this year.

If any budget stimulus is considered necessary, then tax cuts could be considered. But if personal income tax cuts are given, they should not add to the current projected shortfall of $5.5 billion in this year.

Manslaughter Term Cut by Three Years

The B.C. Court of Appeal has reduced to five years the penitentiary sentence for a Victoria man convicted of manslaughter last June.

Curtis William Christie, who was 19 at the time of his trial, was originally charged with murder punishable by life imprisonment. The jury convicted him of manslaughter and Mr. Justice Harry McKay sentenced him to eight years.

Christie told the jury he and Stanford Clarence Wray, 53, left a pub in the older man's car to go to a party Oct. 15, 1974. When the car stopped, Wray began punching him and Christie, unable to free himself, pulled a borrowed knife and tried to cut Wray's wrist or shoulder.

But a key prosecution witness, Donald Charles McCrae, said when he loaned the knife to Christie in the pub and asked him why he wanted it, Christie replied that he needed it to "roll a wino or a drunk" and indicated an older man in the pub.

Wray was found dead on Grant Street near Fernwood Road with a single four-inch stab wound to the heart.

WAREHOUSE SALE CONTINUES

★ VICTORIA'S NEWEST GENUINE FURNITURE WAREHOUSE ★
OPEN TO THE PUBLIC—NO DEALERS PLEASE

CHESTERFIELD SUITES ALL STYLES—PRICED FROM 288.88
COLONIAL STYLE CHESTERFIELD AND SWIVEL ROCKER 100% NYLON FABRICS, SHOULD SELL FOR $899.88. ONLY 648.88
BED CHESTERFIELDS FROM 288.88
TUXEDO STYLE CHESTERFIELD SUITES 328.88
DROP-BACK SLEEPERS 68.88
BEDROOM SUITES FROM 158.88
MAPLE BUNK BEDS COMPLETE 218.88

★ MATTRESSES ★
39" SET 88.88
54" SET 108.88
QUEEN SIZE SET 158.88

SPEED QUEEN WASHERS and DRYERS
WASHER 388.88 DRYER 278.88

ACTIVE FURNITURE DISTRIBUTORS
566 DAVID ST. 382-8274
GEORGE ROMANOW—WALT GRENKE
"YOU'LL LIKE THE MONEY YOU SAVE"

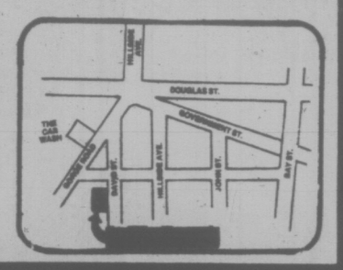

4-9

Elk Lake Garden Centre

CONTINUING OUR FAMOUS
SPRING FESTIVAL

We are proud to offer for the discerning gardener

ROCK DAPHNE 8.95
Very fragrant deep pink blooms in spring, evergreen dwarf shrubs up to 6-8 inches. Spreads to 3 ft.

WEEPING GOLDEN CHAIN TREE 24.95
Deep yellow blooms in profusion on long trailing branches. Top graft at approx. 4 ft.

JAPANESE FLOWERING PLUMS 4.95
Small tree—delightful blooms. Choice of Pissardi Nigra or Blireiana

WEEPING CRABAPPLES 7.75
Grows 10-15 ft., rosy red blooms on Echtermeyer—white blooms and bright red fruit on Red Jade

WEEPING BEECH 16.95
Beautiful tree up to 15-50 ft. "A fine artistic tree"

JAPANESE WEEPING CHERRY 14.95
(Subleirtella Pendula) Top graft 4-5 ft., pink blossoms in spring, on slender drooping branches

LARCH 5.45
Deciduous tree (up to 150 ft.) Attractive bright foliage, bright red cones

EUCALYPTUS GLOBOSUS 5.35
Large tree, distinctive fragrant leaves

DAWN REDWOOD 17.25
(Metasequoia) Attractive ornamental tree, colourful bark and foliage 40-50 ft.

HONEY LOCUST
Gleditsia and Shademaster, fast-growing deciduous trees, delightful foliage.

10.95 and 12.95

COME ON OUT . . . 5450 PAT BAY HIGHWAY

OPEN DAILY 9-5:00
JUST BESIDE ELK LAKE — LOTS OF PARKING

4-9

The only feature not expensive on this tire is the price.

The Gulf Super Traction Radial has features you'd expect to find in a high priced radial tire with one exception price

From as little as $44.95 you can get a tough polyester/fiberglass radial that delivers the road handling ability and traction of a higher priced steel belted radial

If you're looking for maximum mileage from your tire buying dollar, check out Gulf Super Traction Radials

You'll be amazed by the features You'll be even more amazed when you hear the price

Features:
- The Gulf Super Traction Radial costs less than steel-belted radials.
- The polyester/fiberglass radial design gives better mileage and longer tread life than bias or belted tires
- Handling and traction with fiberglass radials is comparable to steel belted radials
- Gulf's Super Traction Radial gives an extremely comfortable ride, even at city speeds
- Deep tread, for excellent traction.
- Available from and warranted in proportion to tread wear, by Gulf stations across Canada

Available where you see this Super Traction Radial Sign

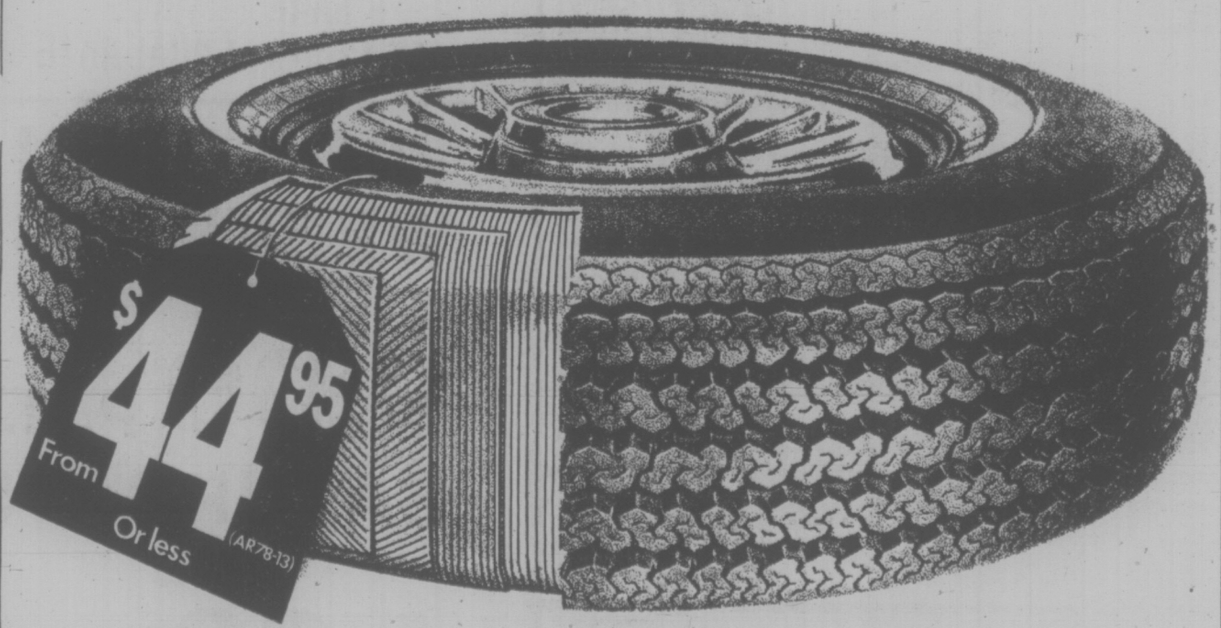

Super Traction Radial

CHARGEX master charge
Use your Gulf Travel Card, Chargex or Master Charge.

Gulf
Not your average service station.

ENSIGN CHRYSLER ⚓ PLYMOUTH

Plymouth CHRYSLER Dodge Trucks SALES/SERVICE

Volaré

AN ENTIRELY NEW KIND OF COMPACT CAR

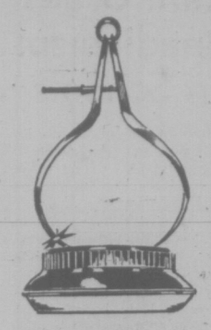

Motor Trend Magazine CAR OF THE YEAR AWARD

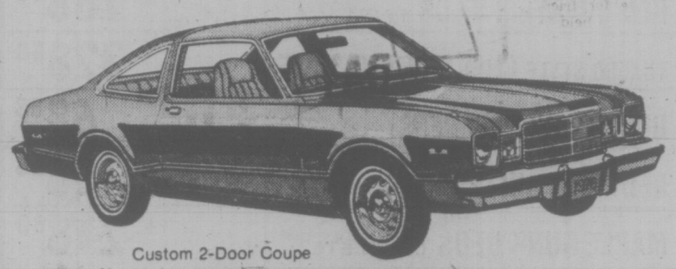

Custom 2-Door Coupe

TWO-DOOR COUPES . . .
Full-Size Comfort in a Small Car

- ★ Big room, big visibility
- ★ Lots of leg room, hip room, head room
- ★ Shag carpeting
- ★ Large door openings

Premier 4-Door Sedan

FOUR-DOOR SEDANS . . .
The Big Little Sedans

- ★ European-style seating
- ★ Big trunk space
- ★ Recessed spare tire for more space
- ★ Standard six or V8 power

Premier Wagon

FOUR-DOOR WAGONS . . .
Volare's Surprise Package

- ★ 71.9 cu. ft. of cargo space
- ★ Liftgate opening nearly four feet wide
- ★ One-piece liftgate
- ★ 1,100 payload capacity

Compare our miles per gallon ... we're competitive

MODEL AVAILABILITY (6 & 8 CYLINDER)	TWO-DOOR COUPE	FOUR-DOOR SEDAN	FOUR-DOOR STATION WAGON 2-SEAT
VOLARE	X	X	X
VOLARE CUSTOM	X	X	
VOLARE PREMIER	X	X	X

SELECTED STANDARD FEATURES

Standard low-back bench seats are made for driving and travelling comfort.

LARGE TRUNK AREA with spare tire concealed under the floor.

NEW ISOLATED TRANSVERSE SUSPENSION is designed to swallow bumps and smooth out the ride—and it does just that—JUST LIKE A BIG CAR.

USED CARS — ALL MAKES — ALL MODELS . . . JUST A FEW EXAMPLES!

VOLKSWAGEN '65
1500 STATION WAGON
4 cylinder, 4 speed, radio. Stock No. 95161
$695 SALE PRICE
No Down Payment $26 For 36 Months

CHRYSLER '66
WINDSOR 4-Door Hardtop
V8 motor, automatic, power steering, power brakes, custom radio. Stock No. 80501
$1192 SALE PRICE
No Down Payment $44 For 36 Months

DODGE '67
MONACO 500 4 Dr. Hardtop
V-8 motor, automatic, power steering, power brakes, vinyl roof, custom radio. Stock No. 21531
$1691 SALE PRICE
No Down Payment $62 For 36 Months

RAMBLER '67
ROGUE 440 SEDAN
6 cylinder, standard, custom radio. Stock No. 21371
$994 SALE PRICE
No Down Payment $37 For 36 Months

CHRYSLER '67
NEWPORT 4-DOOR SEDAN
V8 motor, automatic, power steering, power brakes, custom radio. Stock No. 80491
$1693 SALE PRICE
No Down Payment $62 For 36 Months

RAMBLER '69
ROGUE SEDAN
6 cylinder, automatic. Stock No. 21541
$1192 SALE PRICE
No Down Payment $44 For 36 Months

VOLKSWAGEN '69
BUG 2-DOOR
4 speed, bucket seats, radio. Stock No. 21551
$996 SALE PRICE
No Down Payment $37 For 36 Months

AMC '70
HORNET 2-DOOR SEDAN
6 cylinder, automatic, power steering. Stock No. 20461
$1891 SALE PRICE
No Down Payment $69 For 36 Months

CHEVY II '71
NOVA 4-DOOR SEDAN
6 cylinder, automatic, radio. Stock No. 21641
$1792 SALE PRICE
No Down Payment $66 For 36 Months

4-9

These Used Cars Are CITY TESTED! INSPECTED BY DIAGNOSTIC CLINIC AND CARRY 2-YEAR G.W. WARRANTY!

ALL PAYMENTS QUOTED BANK FINANCE AT 13.5% ANNUAL RATE

WIDE OPEN WEEKDAYS 'TIL 9:00 P.M. SATURDAYS 'TIL 6:00 P.M.

PONTIAC '74
ASTRE 2-DOOR SEDAN
4 cylinder, automatic, radio. Stock No. 8396
$2892 SALE PRICE
No Down Payment $84 For 48 Months

PLYMOUTH '74
FURY III 4-DOOR HARDTOP
V8, automatic, power steering, power brakes, custom radio, vinyl roof. Stock No. 8717
$3993 SALE PRICE
No Down Payment $116 For 48 Months

AMC '74
MATADOR 4-DOOR SEDAN
V8, automatic, power steering, power brakes, custom radio, air conditioning. Stock No. 8872
$3491 SALE PRICE
No Down Payment $102 For 48 Months

VOLKSWAGEN '74
BUG 2-DOOR
4 cylinder, 4 speed, custom radio. Stock No. 8577
$2893 SALE PRICE
No Down Payment $84 For 48 Months

VALIANT '75
SCAMP 2-DOOR HARDTOP
225 C.I.D., 6 motor, standard, custom radio. Stock No. 8574
$3794 SALE PRICE
No Down Payment $110 For 48 Months

PLYMOUTH '75
FURY 4-DOOR SEDAN
6 cylinder, automatic, power steering, radio. Stock No. 8895
$3994 SALE PRICE
No Down Payment $116 For 48 Months

PLYMOUTH '75
VALIANT DUSTER 2-DOOR COUPE
6 cylinder, automatic, custom radio. Stock No. 8579
$3991 SALE PRICE
No Down Payment $116 For 48 Months

VOLKSWAGEN '75
BEETLE 2-DOOR
4 cylinder, fuel injection, 4 speed, custom radio. Stock No. 88941
$3491 SALE PRICE
No Down Payment $102 For 48 Months

PLYMOUTH '75
GRAN FURY 4-DOOR HARDTOP
V8 motor, automatic, power steering, power brakes, custom radio, vinyl roof. Stock No. 8714
$4896 SALE PRICE
No Down Payment $142 For 48 Months

ENSIGN ⚓ CHRYSLER PLYMOUTH

NEW AND USED CARS
YATES AT COOK

NEW AND USED TRUCKS
QUADRA at CALEDONIA

386-2411

Dealer Licence 00495A

family

Yoga: A Way to Health For Both Young and Old

By NORA ANDERSON

Hatha Yoga is a system of exercises that can improve the entire physical and mental condition of the body. Unlike many Western exercises, these are gentle and relaxing. Therefore, people of all ages and both sexes can do the exercises without fear of strain or injury. It is wrong to think that an exercise is not effective if it is pleasurable.

Hatha Yoga is effective because the exercises (asanas) are performed slowly, with concentration, and co-ordinated with deep breathing. The slowness of the exercise allows not only the surface muscles, but also the inner glands and organs to benefit by receiving a deep massage.

The deep breathing prevents an oxygen debt so often incurred in activity. Since the exercises are pleasurable there is more incentive to actually spend time with them.

As I have said, Hatha Yoga is for everyone. All people can benefit from the asanas, and the benefits are many. Some of the benefits are increased flexibility, increased co-ordination, the toning of the surface muscles, the massaging and regulating of the inner glands and organs, the strengthening of the spine and supportive muscles, improved circulation, the regulating of the blood pressure, the normalization of body weight, and the lessening of stress and tension.

Each exercise has its specific benefits, and as we proceed in this series of beginning asanas, I will explain the benefits of each.

Before we begin, I feel it's important for everyone to understand that Hatha Yoga does not interfere with religious or philosophical beliefs. Other branches of Yoga do emphasize religious and philosophical teachings. However, Hatha Yoga is a system of exercise that improves the health of the body. With the body in top shape, each individual will have more energy and a more harmonious being to devote to his or her own system of belief.

Therefore, people of all religions and all philosophical beliefs can do Hatha Yoga without any conflict.

The first and most important step in learning Yoga is the deep breathing. Lay the newspaper down and quickly take a deep breath; you will notice that the chest expands and the shoulders lift.

Most people breathe very shallowly, and consequently only fill the top parts of the lungs. In contrast, Yogic breathing utilizes the full lung capacity. Yogic breathing is done with the diaphragm; the shoulders do not rise, and the lungs fill from the bottom to the top.

The diaphragm is a bell-shaped muscle; when it expands it forms a vacuum and air rushes into first the bottom parts and then the top parts of the lungs. Thus, a full lung capacity can be attained. People who sing or play a wind instrument also use a very similar breathing technique.

Again, lay the paper down and place the hand over the diaphragm. Try to visualize a balloon in your stomach. Inhale and let the abdominal area expand with the breath; do not let the shoudlers rise. The lungs will be filled with air from he bottom to the top, and the hand on the abdomen should be moved by the expansion as if it were resting on a balloon filled with air.

Exhale by contracting and squeezing the diaphragm and push, in a deflating manner, with your hand. Continue, and do not let the shoulder rise. Inhale and feel the muscle expand — exhale and feel the muscle contract. Visualize a balloon. When it fills with air, it expands, and when it empties, it contracts. There are many benefits to deep breathing: it prevents an oxygen debt when you are active, it is rejuvenating and refreshing, and it also has a calming effect on the nerves.

Next, you will learn two warm-up exercises, rocking and leg-stretching, both of which prepare and limber the body for the exercises. Rocking is very similar to a backwards somersault, but you do not go completely over.

First begin in a sitting position.

Clasp the hands underneath the knees and roll backward. It is important the spine be curved so that there is a rocking motion; also try to straighten the legs out behind you.

Return to the original sitting position and begin again. Try to keep the movement smooth and rhythmic. Continue rocking until the back feels limber.

The next warm-up exercise is leg-stretching. Begin by sitting on the floor with the spine straight and place the feet together.

Slowly move the knees up and down and try to stretch them to the floor. The whole leg should flow with the movement; visualize the legs as if they were wings and you were trying to fly.

It is important that you do not strain and if there is a hint of pain, do the exercise very easily, so that there is just a pleasurable feeling of stretch.

Yoga is progressive and you will find that, if you are regular with a daily practice, the muscles will begin to regain their flexibility and the knees will come closer to the floor.

If you find the stretching exercise easy, move the heels closer toward the body and the stretch will increase.

The warm-up exercises and the breathing are the first important steps in learning Yoga.

The first asana, known as the Cobra, will be the first of the series of beginning asanas. Ideally, one should do all on a daily basis.

Before trying the Cobra, do the warm-up exercises and practice the breathing. The warm-up exercises should be done before each Yoga session.

The Cobra is a backward bending exercise, and as the series progresses you will find three basic types of asanas: backward, forward and neutral.

Yoga is a very balanced form of exercise and emphasizes the need for a balanced use of all the muscles, for an even and harmonious development of the body.

The exercises should not be done after eating, and each exercise should be repeated two to three times and held for as long as the muscles feel comfortable. There should be no strain or pain; if there is discomfort you are not performing the exercise properly.

When there is discomfort always lessen the position to the point of a pleasurable stretch. The asanas should always feel comfortable and pleasureable.

In doing the exercises this way, you will look forward to them and will provide a regular time for them in your daily life.

NANA

Diamond Jubilee Marked Saturday

Sixtieth wedding anniversary will be celebrated Saturday by Mr. and Mrs. David Cobb, 28 Chancellor Avenue.

Born in London, England, David Cobb came to Canada in 1905 and settled in Victoria in 1911. His wife, Ethel Rose Cobb, was born in Belvedere, Kent, and arrived in Victoria in 1912.

They were married in the old Christ Church Cathedral on Burdett Street, April 10, 1916, six week before Cobb's 88th Battalion went overseas. He returned to Canada in 1919 and since then the couple have resided here.

They have one grandson, David Yates of West Vancouver, two granddaughters Diane of Prince George and Patricia of Victoria, and three great-granddaughters, Rebecca, Lara, and Eliza.

An open house for friends and relatives will be held Saturday between 2 p.m. and 5 p.m.

Protection Guide

TORONTO (CP) — Labor Law in Action, a booklet published by the women's bureau of the Ontario ministry of labor, illustrates how labor legislation can protect women from discrimination in the workplace. The six case studies reported in the booklet include discrimination in hiring, union membership, marital status and equal pay.

Free For The Asking

By HARRIET HART

It's a fact that homemakers never cease to be interested in a good recipe book.

The 64-page illustrated "New Metropolitan Cook Book" ("Nouveau Livre de Cuisine de la Metropolitaine") is based on the principles of variety and moderation with special attention to the reduction of total fat in the diet.

Most of the recipes in this book use skim milk instead of whole milk. In some recipes fewer eggs are called for and only nutritionally sound desserts have been included.

Besides its approximately 300 recipes, the booklet offers a food guide, weekly menu plan and an explanation of the three major types of fasts. It also lists common foods according to the predominant kind of fat they contain.

In addition, you will find a helpful list of substitutions which you can apply to any recipe. For example, you can substitute 1-3 cup of butter and 2-3 cups of milk for one cup of heavy sour cream, or, instead of using one tablespoon of cornstarch for thickening you can take approximately two tablespoons of flour.

Contact: Department WEN, Health and Welfare Division, Metropolitan Life Insurance Company, 180 Wellington Street, Ottawa, Ontario K1P 5A3.

Please allow at least 2-3 weeks for delivery.

Learning to Read Comes Eventually

BOSTON (UPI) — Children with learning disorders usually outgrow them and should not be forced to learn to read, according to a Boston neurologist.

Dr. Frank Benson, a professor of neurology at the Boston University School of Medicine, said "trying to teach them over and over to read is like banging their heads against a wall. They are simply not able to learn to read until later in life, when they do master reading reasonably well."

Specific dyslexia is rarely seen continuing into adulthood, he said. Dyslexia is the term used to cover a wide range of learning disorders with no obvious cause. Some dyslexics read words and numbers in reverse.

Film Festival

OTTAWA (CP) — The seventh annual Canadian International Amateur Film Festival will be held here July 21-24. There will be special awards for the best film by teen-agers aged 16 to 19 and for the best film by those under 16. Festival director is Betty Peterson of Toronto.

EXECUTIVE SECRETARY
VANCOUVER ISLAND'S LARGEST CREDIT UNION

Westcoast Savings Credit Union requires an executive secretary to assist the General Management in the Regional Office. This person should have some credit union, bank or trust company experience, and training in accounting would be an asset. The successful candidate will be responsible for secretarial work and administrative duties, related to investments, cash flows and financial statistics.

This is a challenging opportunity for someone who is career-oriented and looking to the future.
Send your written resume to

Westcoast Savings Credit Union
Regional Office,
No. 308-723 Fort Street, Victoria, B.C.
This competition will close April 16th, 1976.

Saturday and Sunday Only!
APRIL 10TH AND 11TH
1.49 DAY
Large Belgian BEGONIAS
3 for 1.49
prices effective while quantities last

DAHLIA BULBS	2 for	1.49
PEONIES	ea.	1.49
PIERIS JAPONICA (Lily of the Valley Bush)	ea.	1.49
SPANISH BROOM	ea.	1.49
ESCALLONIA (A fine Hedging Material)	ea.	1.49
DWARF RHODODENDRON — Yellow Hammer	ea.	1.49
VERONICA ARMSTRONG	ea.	1.49
ONION SETS	2 lbs.	1.49
STERILIZED POTTING SOIL	20 lbs.	1.49
BLUE & GOLD ELLWOOD — CYPRESS	ea.	1.49
COLUMNAR YEW	ea.	1.49
GOLD SPREADING EUONYMUS	ea.	1.49
DWARF GLOBE CEDAR	ea.	1.49
CONCORD GRAPE	ea.	1.49
6-8-6	8 lbs.	1.49
ORTHO LIQUID PLANT FOOD 12-6-6 16 oz.		1.49
DWARF GOLD PLUME CYPRESS	ea.	1.49
WESTERN HEMLOCK	ea.	1.49
COULTER PINES	ea.	1.49
GOLDEN FLETCHER CYPRESS	ea.	1.49
OBTUSA PIGMEA	ea.	1.49
SHADY TURF GRASS SEED for Good Lawns	lb.	1.49
FRUIT TREES	ea.	3.75
JAPANESE AZALEAS	ea.	1.00

Visit Victoria's Largest Smallest Garden Centre
Just north of the Fable Cottage
NURSERY OPEN DAILY 10 A.M. TO 5 P.M.
Closed Tuesdays
5325 CORDOVA BAY ROAD
VICTORIA GARDEN CENTRE & NURSERIES
4-9

LOST- due to "yellow anemia" MIRACID might have saved it!
YELLOW LEAVES TURN HEALTHY GREEN
Yellowing leaves—"nature's danger sign"—can be caused by improper soil acidity, iron deficiency or poor nutrition. Instant-Action MIRACID helps restore beautiful green. Supplies vital growth elements. Acidifies soil as it feeds. GUARANTEED fast results or money back.
8 oz. $1.39
STERN'S MIRACID with Instant-Action Chelated Iron

if you're on the 'get there' wave length . . . you've arrived!

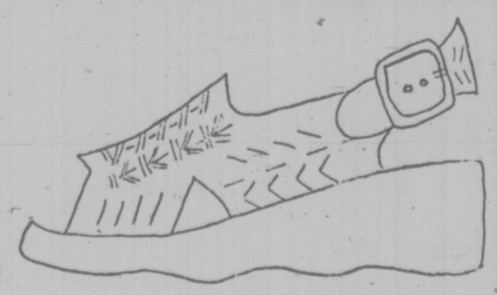

'Hurrah' — navy or walnut, $25

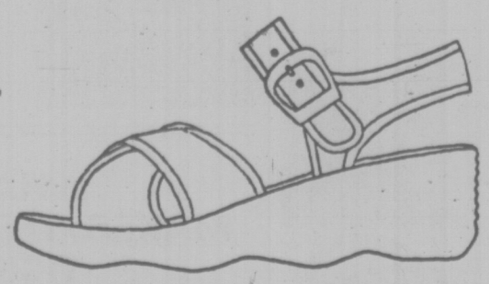

'The Best' — bone or mahogany, $27

Famolare's snazziest! Pure fashion with built-in, out-of-this world comfort that goes on and on. And all because of those neat little wavy soles sparking up your walk.

Munday's
1203 Douglas St. 383-2211

Kirk & Barry McCartney invite you to Coastline Trailer's 3rd Annual
PARADE of RECREATIONAL VEHICLES
SATURDAY-SUNDAY-MONDAY 9 TO 6

We've Got Hawaiian Music . . .
We've Got Dancing Girls . . .
We've Got a Trip-to-Hawaii . . .
We've Got Door Prizes on Sunday . . .
BUT THE REALLY BIG TURN-ON IS THIS:

FREE COFFEE & DONUTS While You "OGGLE"!
THE ULTIMATE IN MINI MOTOR HOMES BY TRAVELAIRE
(not exactly as illustrated)
FIRST TIME IN VICTORIA!
SUNDAY & MONDAY ONLY
Don't Miss It!
23 FT. LONG AND LOADED!!!
PLUSH INTERIOR DESIGN — SLEEPS 4

10% OFF
All Parts Purchased During This Rec. Vehicle Parade!

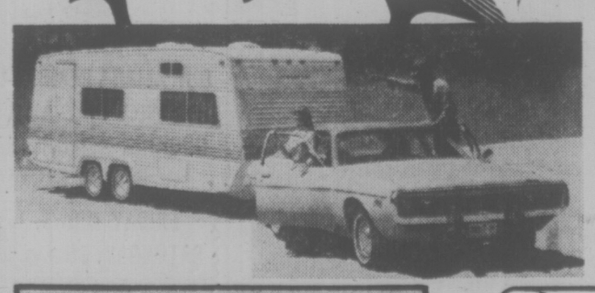

C-FAX RADIO ON LOCATION HERE SUNDAY

TRADE-IN CLEARANCE
All trade-ins are reduced to sell during this Parade of Rec. Vehicles

coastline trailer centre
Just Across from Farmers' Market on the Old Island Hwy. to Sooke

Dealers for:
• Jamboree • Travelmate
• Prowler • Intruder • Rustler
• Travelaire • Trillium
• Kustom Koach

1621 HIGHWAY A Phone 478-0933

Better Water Promises Don't All Wash

caveat emptor

By LYNNE GORDON

Water. We take it for granted, because it's always there. Just turn the tap and you can drink it, cook with it and wash with it. Fresh water is one of the richest natural resources we have in Canada. And perhaps because it is so plentiful, we don't give it much thought.

But maybe we should. Aside from polluting our waters, a serious concern to consumers in a "conserve society," we do a lot of things to water and with water that we don't pay much attention to. There's even a number of water related products being marketed with the promise of better water.

But can all those promises be accepted at face value?

BOTTLED WATER

Bottled water is becoming more and more popular but not always for sound reasons. We usually drink it believing it to be "purer" than tap water. It may not be.

Although bottled water can come from a variety of sources, it has even been known to come straight from kitchen taps.

The only thing the government regularly checks for is that it's free from bacteria. Many other substances — lead or pesticides — are not generally tested for. Most city water is checked far more scrupulously than bottled water and the main difference between the two is the price.

"Spring" water just means it's from the ground, and "pure" can mean anything at all. Unless it's distilled, it isn't really "pure."

Although in some places people need bottled water, technology is such that practically all Canadians should be able to get cheap, good tasting, healthy water from their taps. If you can't in your community, it's time to get together with your neighbors and find out why.

HOME PURIFIERS

Another product that implies better, healthier water for your family is the home water purifier. They usually contain activated carbon but they're not necessarily a bargain either.

Although they can remove many impurities, they tend to concentrate bacteria. The organic substances the filter removes end up being a banquet for bacteria which can continue to multiply into a high enough dose to cause illness. Even letting water run doesn't seem to affect this.

Although it may be possible to have a safe sink-top filter, **Consumer Reports** quoted an official of the U.S. Environmental Protection Agency as saying, "Some are plainly hazardous and others are purely dangerous."

FLUORIDE

Most municipalities add fluoride to their water. It has been shown to be very effective in reducing tooth decay among children. Because of the controversy surrounding it, fluoride has been extensively studied and is still considered quite safe in the minute amounts added to our water.

WELLS

If you have your own well, you should test for bacteria and other substances.

Recently in Nova Scotia it was discovered that arsenic had slowly leaked into several wells and people had been drinking this contaminated water for up to 20 years.

For more information, check with your local public health official or someone from the provincial department responsible for water resources.

CHECK THE PIPES

Some water, particularly soft, is slightly acidic and can corrode the inside of your plumbing system.

If you have copper pipes, a common sign of corrosive water is a blue-green stain under the tap.

If so, let your water run about a minute after a period of non-use, such as in the morning. Heavy metals get leached into the water the longer it has been standing in the pipes.

Often hot water has more impurities than cold (sometimes because of old water heaters), so use cold water for cooking and drinking.

But when you're making a cup of tea, don't boil it for longer than necessary, because this only concentrates the dissolved substances.

WATER SOFTENER

Another gadget that's sold to provide better water, at least for washing, is the water softener. It does exactly what the name implies "softens" hard water, which inhibits the cleaning action of detergents. The soap is "consumed" by the minerals (usually calcium carbonate and magnesium carbonate that are dissolved in the water and forms into a curd or scum, often seen as bathtub ring. Detergents contain substances that "tie up" the minerals and allow the soap to work. A home water softener is a tank attached to the plumbing system that helps exchange these minerals for others that don't interfere with soap.

Softened water is not the same as soft water. The latter has few minerals but softened water just has different minerals and is not good for drinking.

The increased salt can be particularly bad for those with heart disease or high blood pressure.

Since softened water should not be used for drinking or cooking, water softeners should be attached so that they bypass at least the cold water pipes to the kitchen.

Take water for granted?

Not me — not anymore.

medical report

By DR. WILLIAM J. WELCH

Although the risk of getting into serious trouble with oral contraceptive pills is statistically small, no individual woman feels secure in counting on not turning into a statistic, however small the risk.

And as statistically-minded doctors continue to study the side effects of "the pill," the warnings of potential trouble continue to multiply.

Now it is women over 30 and particularly those over 40 who are being warned by the U.S. Food and Drug Administration (FDA) that if they take the pill, they are seriously increasing their chances of having a heart attack.

Among women aged 30 to 39 who do not use the pill, the incidence of non-fatal heart attacks is estimated as 2.1 per 100,000. Among comparable women aged 30 to 39 who use the pill, the incidence of non-fatal heart attacks is 5.6 per 100,000, nearly three times higher.

Among women aged 40 to 44, the incidence of non-fatal heart attacks is 9.9 per 100,000 for non-users of oral contraceptives but jumps to 56.9 per 100,000 women who take the pill.

A second study compared the frequency of fatal heart attacks among women in the same age groups. The risk of dying from a heart attack was increased 2.8 times for users of the pill in the 30-39 age group is 4 per 100,000 in non-users and 11 per 100,000 in users.

In the 40-44 age groups, the combined rate of both fatal and non-fatal heart attacks is about 22 per 100,000 for non-users but rises to 112 per 1,00,000 for those who take the pill.

These figures are so persuasive in their implication, especially for women who are over 40, that the FDA advises that women in this age group should switch to some other method of contraception.

This is in part because the use of contraceptive pills appears to be a risk factor in the occurrence of heart attacks which is independent of other risk factors, such as cigarette smoking, diabetes, hypertension, overweight and hypercholesterolemia.

It was back in the late 1960s that it was pointed out that for some women the pill is associated with the formation of blood clots inn leg veins (thrombophlebitis) and the danger of clots traveling from the leg up into the lung (pulmonary embolus).

At the same time, it was discovered that in a small but definite number of women the pill is associated with the occurrence of strokes.

The great blessing of the pill to countless women, with all its attendant risks, must be weighed in the balance at any age against the often serious risk of pregnancy itself and the highly personal and spiritual question of whether or not to bring into the world children for whom no welcoming arms are waiting.

VICTORIA FLYING SERVICES
April 5 PRIVATE GROUND SCHOOL
10 Week Course
April 12 CONCENTRATED COURSE
5 Week Course
Perfect Flying Weather $45
Highly Qualified Instructor — 656-3971

For Easter Giving — How about the Book with the Daffodils on the Cover?
Ursula Jupp's "FROM CORDWOOD TO CAMPUS IN GORDON HEAD — 1852-1959"
Many interesting stories including the pioneering by this district in exporting first of the golden flowers, now a symbol of Canada's balmy West Coast.
4-9

RICA'S IMPORTS
Announces their grand opening
Saturday, April 10th
Rica Ferriday
has brought Hawaiian Fashions back to Victoria. MuMus, Sun Dresses, Bikinis, Men's Aloha Shirts, South Sea Jewelry, Skirts from Guatemala, Mexican blouses, ladies' and men's sandals, imported gifts and Mexican Sterling Silver.
Located in the MEZZANINE at DAVIDSON'S HOUSE OF CARDS
614 VIEW 384-2513
4-9

'Budget Beef' Catches On —And It's Just as Tasty

OTTAWA (CP) — An experiment with "budget beef," started a little more than a year ago by M. Loeb Ltd. in some Ontario and Quebec IGA stores, has proved so successful the company soon may be selling freezer orders, the company's director of meat operations said Wednesday.

"It's been very gratifying," Basil Somers said in an interview. "We've seen a continual growth in sales of the product so that now our budget beef is averaging 60 per cent of total beef sales."

Some weeks, during special promotions, the budget beef accounts for 80 per cent of beef sales.

"Budge beef" as it is called by IGA, is Canada Grade C beef. To most Canadians, used to supermarket advertisements stressing Grade A beef, Grade C might imply a substandard quality meat.

But Somers says he thinks his company has proved an aggressive consumer information program can help overcome this initial hesitancy.

Grade C beef, as IGA explains in its promotions, is beef from steers that are range fed — that is, on grass rather than on grain.

The beef therefore tends to be older and leaner when slaughtered. A lack of intercellular fat, which breaks down muscle fibre, means the meat is slightly tougher and drier.

But IGA has compensated for this extra toughness by using a tenderizing process involving the insertion of tiny needles. No chemicals are used.

They recommend as well that the meat be cooked for less time than fatter Grade A beef.

Nutritionally, there is no difference whatsoever, say experts in the department of agriculture.

As the name implies, the most obvious advantage to the consumer is price.

Depending on the cut, the meat is priced anywhere from 30 cents to 80 cents per pound less than its Grade A counterpart.

With Grade A porterhouse steak running at about $2 a pound, "budget beef" porterhouse is selling for about $1.20.

Grade C cross-cut ribs sell for about 78 cents a pound, compared with $1.28 a pound in Grade A.

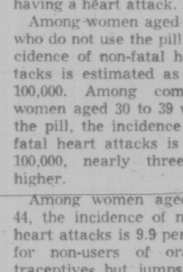

dear abby

Reformed Smoker Choking Guests

DEAR ABBY: When my wife asked me what I wanted for Christmas, I said, "You'd never give it to me, so forget it. She nagged me until I finally told her that I wanted a wife who didn't smoke.

She thought for a minute, then put out her cigarette and asked, "How long do I have to quit for?"

"Forever," I replied. "But if you quit for a year, I'll be satisfied." (She was a three-pack-a-day smoker.)

Well, she hasn't had a cigarette since, and I'm really happy because I know she's better off. But now she's giving everybody who smokes a hard time.

She's put all our ashtrays away, and if we have guests over who start to smoke, she says, "If you MUST smoke, please go outside!"

When we're out and people ask her if she minds if they smoke, she says, "Yes, I'm allergic."

I'm glad she quit smoking, but how can I get her not make such a big deal out of it? — LONG SUFFERING HUSBAND.

DEAR SUFFERING: Anyone who can quit cold turkey after having been a three-pack-a-day smoker deserves a hand. But she shouldn't give the back of her hand to others who have yet to recognize the hazards of their habit — or are unable (or unwilling) to give it up.

DEAR ABBY: The hostess who was upset by early arrivals is making mountains out of molehills. Some folks are compulsive early arrivers. I know. I'm married to one. If I could sell the time I've spent sitting around in airports because my wife didn't want to "miss the plane," I'd have a fortune.

But the solution to early arrivals for a party is simple: Point them toward the magazine rack or give them today's newspaper. Oh, and assign them the task of greeting other early arrivals. That way you very neatly get the whole problem off your hands. — UNRUFFLED BY EARLY BIRDS.

DEAR UN: Thanks for making molehills out of mountains.

DEAR ABBY: My husband has a chance to win an all-expenses-paid trip with me to Bermuda.

My problem: We would be flying to Florida, which I don't mind, then we'd go to Bermuda by boat through the Bermuda Triangle.

I have heard that planes and ships have been lost and never heard from again after going through the Bermuda Triangle.

If this is true, I am afraid to go because I have two children and I don't want to take a chance.

What is your advice? — SCARED UP NORTH.

DEAR SCARED: The captain and crew want to live as much as you do, dear, and if there were any possibility of danger, they wouldn't take that route. If your husband wins the trip, go. Bon voyage!

DEAR ABBY: The item in your column about people who wear dark glasses all the time prompts this letter.

Fish who live in caves and donkeys who work in mines eventually become blind. Our eyes need light, and without it, they become weaker and weaker.

Today so many people are driving automobiles and participating in outdoor sports that they may need protection from the intense sunlight. But please warn people that the constant wearing of sunglasses can be dangerous. — Cincy Reader

DEAR READER: Eye specialists feel that the human eye needs protection against the abouse of intense sunlight, and constant wearing of ordinary sunglasses will not create the degree of darkness experienced by fish in caves and donkeys in mines.

And by the way, it's a pity that most people have their automobiles checked more often than they check their eyes.

WAIT! DON'T HANG UP YOUR SKATES!
Continue Ice Skating now and all summer long at the
OAK BAY RECREATION CENTRE
PHONE: 595-SWIM

Let us show you how to save 50%-75% of the electricity you normally use in cooking . . .
with the Radarange MICROWAVE OVEN
made only by Amana
Model RR-4D
LINDA SMITH
OUR AMANA DEMONSTRATOR WILL GIVE A LIVE COOKING DEMONSTRATION IN OUR STORE
FRIDAY NIGHT, 6 to 9
SATURDAY, 10 a.m. to 4 p.m.
REGULAR STORE HOURS
MON. to FRI., 8:30 to 5:30
FRIDAY, 8:30 to 9 p.m.
McDONALD SUPPLY LTD
VICTORIA'S CARPET & APPLIANCE CENTRE
GOOD DEAL COUNTRY
370 GORGE RD. (EAST) 386-6745
4-9

It seems that everybody is always having a sale.
Well, at Simpson Drapery we have a sale twice a year.
That's all.
And when we do, it's an event. (Just ask people who've saved here.)
Right now it's our Spring Sale.
And when we say 20% off on all fabrics for custom-made drapes, you can count on truly substantial savings.
Come and see for yourself, or phone us and we'll send a Decorating Consultant to your home with no obligation.
Simpson DRAPERY LTD
2030 Douglas Street, Phone 382-6323.
(opposite the Imperial Inn)
Simpson Drapery is open Saturdays.
3-29

Montague BRIDGMAN Ltd.
China Crystal Gifts
871 GOVERNMENT ST. 383-0821

WHAT MAKES TEENAGERS TICK?
Today's kids speak out on parents, school, friends, sex and booze. Liz Primeau captures their feelings and tells their side of the story, in "Dear Mom and Dad, Please Listen" This Saturday in Weekend Magazine.
Weekend Magazine is a regular feature of the
VICTORIA TIMES

Back-Room Printing Pays Off

When over 30,000 new book titles appear on the market each year, can a one-man publishing outfit — operating from a bedroom, cellar or garage — hope to survive, let alone compete? Despite runaway paper costs and a generally tight economy, Stephen D. Brown says, "You bet!"

He should know. For the last year and a half, Steve has been busily turning out books under the highly successful Little Brown House imprint. What was once a part-time hobby for Steve has now blossomed into a full-time — and lucrative — self-publishing career.

Steve's family was launched into the publishing business by a spur-of-the-moment project; they wanted to print and hopefully sell a collection their favorite recipes. They split up the chores of editing, illustrating, layout and taking care of printing arrangements. Then they toted their wares to bookstores and souvenir and gift shops.

Their first press run of 2,000 copies sold out within several months! More books were ordered from the printer, and Steve was then anxious to attempt another book or two. The rest is history. The profits from the first several books made a sizable fund for future of book investments.

Self-publishing for a living is not exceedingly difficult, requires little investment and calls for little or no special equipment. And the rewards? In addition to the profits, you can work at home, set your own hours, answer to no boss but yourself and participate in an expressive creative outlet.

The most important question to answer before starting your venture is, "Do I have something of interest to say or offer to others?" If the answer is truly "Yes," you've largely solved your distribution and marketing problems. The big publishers only accept manuscripts when they feel the costs of production can be matched by future sales; the same rule should apply to the self-publisher.

Also, consider how many pages to aim for, possible dimensions of the finished book and the initial number of copies you want to produce. Total number and size of pages are the biggest cost factors, exclusive of such things as color reproductions, special card stocks, embossing and the like. Remember to save plates and negatives — the more books you print, the lower your cost per book.

Depending on the book you're producing, you may want to hand-letter, set on a typewriter or typeset its copy. Typesetting, of course, increases visual appeal and allows you to cram more words onto a page (which can mean a substantial reduction in printing costs). But, first take a hard look at the cost factor.

Typesetting rates range to $20 an hour in most locales, which can obviously make production costs soar unless coupled with a financially attractive printing arrangement. By leasing a composer you can set your own copy, but if you're planning only one book, the costs of doing so are far too high. Visit some printers or typesetters in your area and ask for a quote.

After your manuscript is written, edited, typed and ready for reproduction, think about illustrations. Photos and artwork with gray tones — as opposed to black-on-white line drawings — will have to be "screened" and thus will add a bit more to your initial printing costs. Your printer can explain to you the processes of screening, enlarging and reducing photos.

"Line-up" pads — which can be bought at any well-stocked graphic arts supply store — are indispensable for accurate layout work. Each sheet of card stock in these pads is ruled into small squares with light blue ink. (Blue does not reproduce when photographed for offset printing.) In blue pencil, you can mark off the areas where you want text and photos to go, and later you can glue your photo-ready copy to the layout sheet with rubber cement.

Now your book is ready to be reproduced. If you choose a local printer rather than a firm specializing in small books and limited editions, make sure you get a written agreement in advance which lists all specifics pertaining to the book's design, total cost and delivery date.

Remember: the craftsmanship of the printer you patronize will be reflected in your final product, and if his work is found lacking, your sales will be affected. Shop around among local printers and compare.

Papers come in a kaleidoscope of colors and textures. White offset paper is the most economical for a book of a acceptable quality. In general, be careful when you choose paper and cover stocks — paper is no longer inexpensive. Don't forget ink; black is the least expensive and is recommended for 90 per cent of all books.

Most small books under 80 or so pages are saddle stitched, which simply means they're stapled along the fold. If your book contains more than 80 pages — or in special circumstances — you can have its pages perfect bound, or glued to a flat spine. This costs appreciably more.

Sprial binding is used on a good number of manuals and church-produced cookbooks. This is the least expensive way to hold a large number of pages together and a volume, so bound, stays flat when opened.

When you begin to wholesale your book to retailers, they will want a discount off its cover price of perhaps 30 to 50 per cent. Leave no possible outlet — bookstore, gift shop, magazine stand or whatever seems appropriate — unaware of your work. Sometimes a buy-rack agreement with a retailer — as opposed to consignment — will seal the deal.

In your search for exposure, don't neglect mail-order companies, book clubs and book services. After you've built up a list of titles, have a catalogue printed and distribute that.

If you're looking to make a lot of money right at first, you'd better look elsewhere. When you have only one or two titles to market, you probably won't make more than $100 or $150 a month. But keep this in mind: Steve Brown's "The Little Brown Cookbook" costs 29.5 cents per copy to produce. It sells for up to $1.75 a copy and has gone through three printings in as many years. If you've got a good product and are well-organized, the profits will come your way.

THE MOTHER EARTH NEWS®

BACK PAIN ENDEMIC

WINNIPEG (CP) — Lower back pain has reached almost epidemic propórtions in North America and may replace the common cold as the leading cause of missed work within five years, a Toronto chiropractor said on the weekend.

Dr. Ronald Gitelman, speaking to the annual meeting of the Manitoba Chiropractors' Association, said the trend is being caused by current life styles.

"We are continually insulting our spines by the way we walk, sit, work . . ."

Dr. Gitelman said muscular weakness caused by "people who spend too much time sitting around" is a major contributing factor to lower back pain. Furniture design is another.

He said 7½ million people in the United States now are being treated for lower back pain but there were no comparable statistics for Canada.

The guest speaker said many people are occupying hospital beds who could be better treated by Chiropractors.

Chiropractors must "educate both the public and members of other healing professions to recognize the worth of the chiropractor as being in the forefront of treatment."

"As a young professional, back in the thirties, we initially had people who graduated from two-year courses. They were very dedicated people but they were treating things they shouldn't have been treating.

"This has given the profession a bad name."

Dr. Gitelman said today chiropractors must complete a four-year course of studies at the Canadian Memorial Chiropractic College in Toronto following two years of prerequisite college studies.

Premature Babies Soothed by Music

PORTLAND, Me. (AP(— The soft tinkling of wind-up plastic music boxes soothes premature babies in their sterile cribs at a hospital here as a result of a visit by two Canadian parents.

Dr. John Serrage, head of the Medical Centre's neonatal intensive care unit, says the folk songs and lullabyes soothe the babies — "The music box is there when the nurse or mother cannot be."

He said the practice began last summer when a child was born prematurely to an unidentified Canadian couple vacationing in Maine. The child was still in the neonatal unit when the couple had to return to Canada.

"As a kind of gesture, to leave something behind with the baby, they bought it the music box," Serrage said.

It was sterilized and placed inside the crib with the baby.

Then nurses began to notice the effect. Isolated in its enclosed crib and surrounded by machines regulating the crib atmosphere, the baby was calmed when thhe tinkling music played.

When the Canadian parents took their child home, they left the music box behind as a gift. Now the neonatal unit has acquired a dozen.

The music is soothing partly because the baby learns to associate it with the nurse's presence, said Alison Tito, unit leader.

"We use it at feeding time and cuddling time, so they associate it with something good. Then they relax when we turn it on."

"The babies are separated from their mothers, and we have to kind of substitute," said Mrs. Tito. The music boxes are one way of doing that, she said.

Guilt Adds To Hangover

LIVERPOOL (Reuter) — It's not how much you drink that gives you a hangover — it's how guilty you feel about it, a British specialist on alcoholism said Monday.

"People who have a negative attitude toward drink tend to have a more severe hangover," said Dr. Ron McKechnie, a psychologist with a Scottish research group. "Guilt is very important.

"Those morning-after blues will be much worse if you feel that drinking is immoral. It's not just a question of consumption."

In the Highlands of Scotland, where there are strong religious pressures against drinking, Dr. McKechnie said, the rate of admission to mental hospital for alcoholics is three times the Scottish average and 15 times the English rate.

Worldly Newcomer

OTTAWA (CP) Jennifer Craig, Miss World of 1970, was among 40 new Caanadians to receive citizenship certificates at a veremony in citizenship court here. She came to Canada in 1974 from Granada, the West Indies Island where she was born.

Meet The BOSUN'S MATE at the Mayfair Mall this THURS., FRI. & SAT. EXCITING NEW FOAM FURNITURE 4-7

Happiness is . . .

Happiness Is A High Quality Economical Honda STATION WAGON

Test drive the exciting new Honda Station Wagon. It has everything you've been looking for. Come in for a test drive . . . Driving is believing.

HONDA CAR CENTRE 909 YATES at QUADRA 386-6707 Dealer Licence Number 846A. 4-10

DELMONICO'S STEAK & CHOP HOUSE 3960 QUADRA STREET in the Quadra centre

DINNER SUGGESTIONS

Shrimp Cocktail 1.25 Escargot 3.25

THE HOUSE SPECIALTY

Tender boneless eye of a Beef Prime Rib INCLUDES: Fresh Salad Bar; French Fries and Petite Breads.

small (8-oz.) 5.95 medium (10-oz.) 6.95 large (12-oz.) 7.95

DELMONICO'S LOIN CHOPS INCLUDES: Fresh Salad Bar, French Fries and Petite Breads.

LAMB CHOPS Sauteed in Mint (2 pieces) 6.95 (3 pieces) 7.95

PORK CHOPS Sauteed in Honey 5.95

VEAL CHOPS Sauteed in Brandy and Butter 6.95

"Other Suggestions" Including our Fresh Salad Bar, French Fries and Petite Breads

NEW YORK STEAK (10-oz.) 8.95
FILET MIGNON (6-oz.) 7.25
STEAK & LOBSTER 11.95
PACIFIC SALMON FILET 6.95
(Baked Potato .50)

Reservations Suggested 479-8831 3-13

The Old Dear has a new disco. Tiffany's.

Her Majesty has turned her downstairs Paint Cellar into an upbeat discotheque.

Tiffany's.

And with the disco sound, you'll be dancing to the best of today's music.

Any evening, Tuesday to Saturday. From 8:00 p.m. to 1:00 a.m.

And Thursday nights, it's 4/4 time. When Tiffany's features the familiar sound of the Big Bands. (Gather your strength upstairs first, with a delicious Buffet Dinner in the Empress Dining Room.)

So pick up your feet, and put on your dancing shoes.

And find out what's up, downstairs.

At Tiffany's.

THE EMPRESS CP Hotels

$ Value THIS IS IT! THE INSIDE Word on MONASTERY FURNITURE is that it has GREAT VALUE AND GREAT LOOKS

MONASTERY FURNITURE comes in ready-to-assemble kit form. Sofas, chairs, tables, ottomans available in oiled walnut stain finish or unfinished natural pine. See our selection at World of Leisure 942 Fort Street.

MONASTERY FURNITURE

NEED A LAWN?

Use Easy-Lay Lawn, a 100 sq. ft. roll of high quality grass seeds, fertilizer, and straw mulch.

Lays like a carpet,
Grows like a weed,
Easier than sod,
Better than seed.

Easy-Lay Lawn is available at Cedar Hill Nurseries, Elk Lake Garden Centre, Royal Oak Garden Centre, and Bill Bailey Garden Centre.

Kmart Gives Satisfaction Always!

SATURDAY MONEY SAVERS APRIL 10th ONLY

GARDEN CENTRE FLOWERING BEDDING PLANTS 8 varieties to choose from including pansies, petunias, carnations, snap dragons, marigold and assorted vegetables. SATURDAY ONLY LOOK HOW YOU SAVE 2 FOR 1.00 BASKETS 4 per customer

150 ONLY BOYS' POLYESTER SUITS Smart styles and colours. Canadian made. Sizes 2 to 6X. SATURDAY ONLY Kmart Values to 14.64 LOOK HOW YOU SAVE 25% OFF Our Reg. Price

2YEAR OLD FRUIT TREES Choose from a variety of 2 year old fruit trees including apply and cherry. SATURDAY ONLY LOOK HOW YOU SAVE 2.99 each

SAVE 1.82 MEN'S KANGAROO SWEATSHIRTS Hooded-Cotton Polyester, Assorted colours and sizes. Kmart Reg. Price 6.26 SATURDAY ONLY LOOK HOW YOU SAVE 4.44 each

300 ONLY BUZZ BOMB FISHING LURE Available in 4" wide, Assorted colours. Kmart Reg. Price 2.37 ea. SATURDAY ONLY LOOK HOW YOU SAVE 1.89 each

SAVE 1.55 LADIES' WESTERN STYLE JEANS 100% cotton-sanforized. Sizes 10 to 16. Kmart Reg. Price 7.54 ea. SATURDAY ONLY LOOK HOW YOU SAVE 5.99 each

300 LBS. ONLY DELICATESSEN HAM Delicious, lean, cooked ham SATURDAY ONLY LOOK HOW YOU SAVE 2.39 lb. 5 lbs. per customer

University Heights Shopping Centre 3986 Shelbourne St. (Saanich) Victoria, B.C. Store Hours: 10 a.m. to 10 p.m. Mon. to Friday 9 a.m. to 10 p.m. Saturday

"We reserve the right to limit quantities"

CONNOLLY'S GARDEN CENTRE GREEN THUMB SPECIALS Friday, Saturday, Sunday, April 9, 10, 11

FRUIT TREES..... 2.49
5-CU.-FT. COARSE PEAT MOSS..... 7.49
ROSES Climbers or Bush 1.29
BEDDING PLANTS 2 baskets 1.49

connolly's LAWNMOWER Ltd. 3388 Douglas St. 382-9118 4-9

386-2121
Monday through Saturday
8 a.m. to 6 p.m.

CLASSIFIED ADVERTISING

Vancouver Island's Largest Shopping Centre in Print

386-2121
Monday through Saturday
8 a.m. to 6 p.m.

1 BIRTHS

BRAYBROOK — Brendan Cassiel, born March 23, 1976, 1:23 a.m., 6 lbs. 13 ozs. to Jill and Thomas. Thanks to Drs. Emott, Rippington, and Popkin; maternity staff at Victoria General, and to our friends Evie, Silk, Saro and Peter.

HEATHCOTE — Born to Diane April 5, 1976, a daughter, Dana and Tony at Jubilee Hospital on April 6, 1976, a duagther, Dana Dawn, 8 lbs., 6 ozs., a sister for David and second grandchild for Mr. and Mrs. C. Reedman, Victoria, sixth grandchild for Mr. and Mrs. L. Heathcote, England.

LEBOUTILLIER — Born to Gary and Roni, a boy, Curtis Kelley Gary, 7 lbs. 10 oz. on April 4th, 1976. Our most sincere thanks to Dr. Hargrove and to the Maternity Staff at Victoria General and to all our thoughtful family and friends.

RIPPINGTON — Born to Michael and Helen (nee Armstrong) on March 27, 1976 at Victoria General Hospital, a boy, Andrew Michael, 7 lbs., 10 oz. A brother for Lisa and Alison. Thanks to Dr. Gough and Maternity Staff.

DEATH and FUNERAL ANNOUNCEMENTS DIRECTLY FOLLOWING CLASSIFIED

15 COMING EVENTS and MEETINGS

SOUTH VAN ISLE LIONS BINGO
Fri., April 9, 7:30 p.m.
1600 Government St.
O.A.P HALL
$1 for first card
25 cts card or 6 cards for $2
Early Bird Bingo 7 p.m.
25 cts a card or 5 cards for $1.

THE UPPER ROOM CHRISTIAN COFFEE HOUSE
579 Johnson St.
Fri. and Sat. 9-12 p.m.
Special Attraction
OPHEL
Music Group from Clearbrook
THIS WEEKEND ONLY
Silver Collection

DOG OBEDIENCE CLASSES North Saanich Training Club will hold obedience classes commencing April 15th at Sanscha Hall, Sidney. Special puppy class, 3-6 months, register early, space is limited. Information and registration, phone 652-1634 or 656-1938.

EAST LATORIE WATERWORKS District will hold the annual general meeting Wednesday, April 21, 8 p.m. at 591 Latoria Road.

MYSTERY TOURS Leaves V.I. Coach Lines depot every Sunday at 1:30 p.m. Return 5 p.m., $4.50 includes tea. 385-4411.

EASTER BAKE SALE WILL BE held at St. Nicholas Ukrainian Catholic Church, Caledonia-Cook, April 10th from 2-4 p.m. Tea served.

HAM AND TURKEY BINGO. Prospect Lake Community Hall. Saturday, April 10, 8 p.m.

20 LOST and FOUND

DOG LOST: LHASA APSO NEAR Richmond and Oak Bay, Wednesday. Small male, long hair, light beige, brown collar. Reward for Paqua. 598-5861.

LOST: GREEN AND YELLOW budgie, vicinity of Admirals and Colville, answers to Lamond, 382-5811.

LOST APRIL 1ST. FROM CADboro Bay. Flew towards Oak Bay. Yellow and green Budgie, name Chris. Phone 477-4287.

LOST—ENGLISH SETTER, white and liver, female, 10 months, tattoo in right ear. "Rusty", reward. 478-6926.

LOST—UVIC ELLIOT CAR PARK, embroidered baby's snuggle pack, 478-6575.

LOST: BEACON HILL PARK, Camera, name John Hall on case. Reward. 478-8204.

LOST: MARCH 31ST. STERLING fountain pen in Provincial Museum area. Please phone 479-7354.

LOST: LADIES YELLOW WALlet, April 6th, Government-Wharf area. 382-1444.

FOUND: FEMALE DOG, NAME on collar, "Pansy Melody" Los Angeles address, phone 386-2908.

LOST: GOLD IDENTIFICATION bracelet "Linda Radway" Reward, 477-6176.

FOUND TUESDAY, AT CLOVER Point, set of keys, Phone 598-7756.

21 HELP WANTED GENERAL

ADVERTISEMENTS IN THIS CLASIFICATION MUST COMPLY WITH THE BRITISH COLUMBIA HUMAN RIGHTS ACT

FIREMAN

Starting Salary — $873 per month

Applications are invited from men in good health with excellent character who are interested in present or future positions in the Saanich Fire Department.

Qualifications: Age 21 (minimum), height 5'9" to 6'2", weight 160 lbs. to 195 lbs., eyesight 20-30 minimum uncorrected, education high school completion. Special requirements possession of valid B.C. Driver's License and mechanical dexterity.

Fire Department Application Forms are available from No. 1 Fire Hall or the Personnel Department and will be accepted by the undersigned until 4:30 p.m., Wednesday, April 21, 1976.

Personnel Director
Saanich Municipal Hall
770 Vernon Avenue
Victoria, B.C.
V8X 2W7

HOUSE-CLEANER, 3 DAYS PER week, 8 hours per day. Able to do ironing, floors, stove and fridge. Call after 5:30 p.m., 658-8937.

FULLY QUALIFIED COOK REquired for May 1 for a deluxe Motel. Reply Victoria Press Box 852.

DINING ROOM HOSTESS-HOST, waitress-waiter, both experienced, full time and part time. Phone for appointment. 598-4556.

CHICKEN CATCHERS NEEDED, start midnight, $3.50 per hour. Own transportation preferred, 478-7998.

REQUIRED: MATURE BABYSITter in Vic West area, two or three evenings a week in my home, call after 7 p.m. 386-6259.

WOULD LIKE KIND, MIDDLE-aged lady to be companion to my wife. Cedar Hill area. Phone after 6 p.m. 477-3125.

QUALIFIED HAIRDRESSER REquired, full or part time for Salon in Cordova Bay area. Days 658-5914, evenings 383-4606.

SUBSCRIPTION RATES
Wherever carrier service is maintained, $4.00 per month.
By mail — Canada, $5.00 per month, $14.50 per 3 months, $28.00 per 6 months, $55.00 per year.
Outside Canada, $12.00 per month, $35.00 for 3 months, $70.00 for 6 months, $132.00 per year.
SATURDAY ONLY
Canada, 35 cents per copy. $18.00 per year.
Outside Canada 60 cents per copy, $30.00 per year.

CIRCULATION REPRESENTATIVES
Duncan, Chemainus—
Mr. HILTON HOLT 746-6181
Nanaimo 753-2766
Lake Cowichan 749-3156

21 HELP WANTED GENERAL

BOYS AND GIRLS

Spring and summer weather is here and it's fun and healthy to get up in the bright, early hours. We have several profitable Colonist routes that can earn you from $55.00 to $85.00 per month in the Gordon Head Area, Shelbourne and Cedar Hill X Rd., Hillside and Prior Area. Win a trip to Vancouver by your sales ability. Call Mr. Eric Crone, Colonist Circulation Dept. at 383-4111. Do it TODAY . . .

SALES TRAINEE FOR NANAIMO FIRM
Johnston Drug wholesale needs a young energetic person who is looking for a good future. We are a growing company offering good advancement for the right individual. We are interested in a dependable person willing to work hard for a profitable career. Applicants must have a good education and neat apeparance. Please send resume to: Victoria Press Box No. 24.
Only written applications will be interviewed. All applications will be strictly confidential.

REGISTERED NURSES
for Ear Piercing Clinics in Victoria. Must have own car, be well groomed, confident and fashion conscious. Working hours are Thursday and Friday evenings and all day Saturday approx. 1 weekend per month Complete training provided. Call (416) 667-1660 in Toronto collect.

THE WADDLING DOG INN
LOUNGE PERSON TO WORK day and night shifts also weekends at the Waddling Dog Inn which has a British atmosphere. Willing to train right applicant who has the right attitude. Able to communicate with the public and is self motivated. This could be very pleasant employment to the right person. Apply in person Roger Hynes, manager, Pat Bay Highway at Mt. Newton Cross Rd. Saanichton.

WHITE SPOT LTD.
Have an opening for a full time janitor. This will be a permanent position for the right person. Applicants should be able to work from 1 a.m. to 9:30 a.m. Monday to Friday and Saturday and Sunday off. MSA, group insurance and other company benefits available. Please apply in person to 710 Caledonia from 3-5 or 7-9 p.m.

OPPORTUNITY
Fully experienced furniture sales person to commence employment immediately. Duties will consist mainly of selling, receiving and dispatch. 5 day week. Good profit sharing commission arrangement. Apply anytime Tues.-Sat., 10 a.m.-4 p.m. Buy-Rite Furniture Ltd., 704 View St. (Downstairs) Ask for Mr. Boese.

WANTED, FULL-TIME RETAIL sporting good clerk, background in backpacking, hiking, canoeing, would be helpful, must be a self-starter and be able to work for the minimum of supervision. Wage would depend on experience, normal benefit with job. Please send a detailed resume to Victoria Press, Box 896, Attention D. Richardson.

PAUL'S RESTAURANT
Experienced Walter-Waitresses wanted. Also will train staff for summer help. Shift work involved. Apply 1900 Douglas St. between 2-3 p.m. only.

I NEED AN HONEST CONSCIENtious energetic person, for position of clerk manager, in long established tourist oriented gift shop. Attractive proposition for person with the necessary qualifications and retail experience. Give full work history and personal details to Victoria Press, Box 892.

EXPERIENCED ACCOUNTANT familiar with computerized financial statements is required by Butler, Brothers. Excellent starting salary and fringe benefits. Please submit resume to Accountant, Butler Brothers, Box 4066, Station A, Victoria.

LIVE-IN HOMEMAKERS
Opportunities for semi-retired ladies to help their local communities. Your experience needed by HEALTH CARE SERVICES UPJOHN LIMITED. Call us at 388-6639 Monday-Friday, 9-4:30.

WANTED EXPERIENCED Floor person, steady employment for reliable person. Must have valid B.C. licence to drive panel truck, 8 hours nightly, 5 days a week, 6 p.m. to 2 a.m. Apply Victoria Press, Box 887.

SECRETARY RECEPTIONIST for summer only. Must have good shorthand and typing, like dealing with people. Interesting position in the arts. Salary $125 per week. Apply in writing to Bastion Theatre, 1002 Wharf Street.

EXPERIENCED DINING ROOM waitress waiter, required for night shift for first class dining room, must enjoy dealing with public. Apply in person between 2-4 p.m. weekdays. Sherwood Park 123 Gorge Rd. East.

W. AND J. WILSON LTD. fitter-seamstress required to do fittings and alterations on high quality ladies wear. Only those capable of high quality work need apply to Mr. John Josephy W. and J. Wilson Ltd. 383-7177.

RELIABLE HOUSEKEEPER, Tattersal area. Own transportation, to do housework and to care for 2 children 4 and 7 years. 3-6 p.m. Monday-Friday. $55 per week, 384-0031.

TAILOR OR SEAMSTRESS wanted. Full time. Must be experienced in men's wear. Salary commensurate with experience. Apply Tip Top Tailors, Hillside Shopping Centre. 595-1514.

WANTED EXPERIENCED JANItorial maintenance person, must have own transportation. 46 hours nightly, 5 days a week, steady employment, for reliable person. Apply Victoria Press, Box 887.

WANTED FOR SEPTEMBER: fully-qualified supervisor. Must be registered with Community Care Facilities. For 3 morning program at Sidney pre-school. Phone 656-5608.

GRILL COOK WANTED; EXPErienced at least 3 years. Waiter-waitress wanted for Day Time. To apply in person Melrose Cafe, 622 Yates Street.

BABYSITTER REQUIRED NEAR Richmond Elementary and Taylor St. to look after 6-year-old girl after morning kindergarten, call 592-0104, 592-4613.

FULL-TIME CLERK FOR LARGE independent food store. Experience preferred. Salary commensurate with experience. Apply Victoria Press, Box 895.

EXPERIENCE SALESPERSON for souvenir and gift shop, permanent position. In applying, give complete details. Victoria Press, Box 893.

RESIDENT CARETAKER FOR 31 suite block. Mature couple preferred. Apply The Royal Trust Company, 388-4311, Property Management Dept.

PRESSER REQUIRED FOR DRY cleaners in the Town and Country area. Phone 477-8323 between 8:30 and 12, and ask for Mrs. Copestick.

LADY WANTED TO KEEP house for elderly gentleman, no nursing required, live-in phone 595-2526.

EXPERIENCED WAITRESS-waiter required night shift, 10 p.m.-6 a.m. Apply Coffee Mac's, 384-9547.

DISHWASHER REQUIRED. Apply The Burger Meister, 732 Johnson St. 10-11, 2:30-3:30.

COOKS, WAITRESS-WAITER AND kitchen help. Apply in person 636 Johnson St.

LIVE-IN MATURE HOUSEKEEPer to care for elderly couple. 592-7387. 1690 McRae.

HOUSEKEEPER FOR TWO PEOple. Queenswood. 477-3205.

21 HELP WANTED GENERAL

Can you provide a group living experience for up to eight adolescents in need of guidance and independence training? It will require warmth, understanding and perseverance. We need a couple (no dependant children) with maturity, and a genuine desire to develop such a resource. Support, consultation, fee for service, expenses and a house provided.
If you are interested please write Mr. Jan Curnow, Department of Human Resources, 1627 Fort Street, Victoria, B.C.

DISCOVERY INN
DELTA HOTELS
CAMPBELL RIVER
REQUIRES COOK
Experienced 1st cook. Union Scale. Full yearly employment in first class, company hotel. Excellent opportunity for growth and advancement. Coffee garden, dining room, banquets.
CONTACT: CHEF A. MUELLER
9 A.M. - 11 A.M.
112-287-7155

SHIPPING, RECEIVING AND WAREHOUSING
Opening for mature person with extensive experience in shipping, receiving, inventory control, and preparing truck routes. We offer steady employment, good wages, pleasant working conditions, and generous fringe benefits. Apply in own hand writing giving particulars of experience and references to Victoria Press Box 900.

JUAN DE FUCA RECREATION Centre requires two experienced roller skating supervisors for spring and summer months, commencing April 21st to work the following evenings,
WED. 7:30 - 10 p.m.
FRI. 6:30 - 11 p.m.
SAT. AND SUN 7:30-10 p.m.
Apply in writing, stating qualifications and experience to Mr. K Kelbough, 1767 Island Highway.

REQUIRED A KIND RESPONSIble woman to help maintain a warm loving atmosphere for 2 young children, aged 6 and 8 years, good health and previous experience with children a necessity, please write full details to 1720 Barclay St., No. 207, Vancouver, B.C. V6G-1K4.

MATURE PERSON REQUIRED by professional couple to care for young baby, accommodation in separate 1,200 sq. ft. suite in South Oak Bay residence. Most evenings and weekends free, references. Reply Victoria Press, Box 15.

SARAH COVENTRY
We are now training representatives to show our new spring line of jewellery at home fashion shows. No investment, no delivery. For interview call 479-6308.

L.I.P. PROJECT IN SIDNEY REquires a recreation worker, experienced in working with teenagers in arts and crafts. Must have transportation. $125 per week. Phone 656-4206 or 656-1467.

WANTED TO HIRE QUALIFIED journeyman machinist. Jobbing shop experience preferred. Union wages and benefits. Port Alberni, Vancouver Island. Victoria Press, Box 7.

DENTAL RECEPTIONIST REquired, knowledge of bookkeeping, non-smoker, driver's licence, long hours, interesting position for right person, apply 405—1900 Richmond Ave.

BODY SHOP CLERK FOR BUSY dealership. Familiarity with I.C.B.C. invoicing advantageous. 5 day week, full company benefits. Phone Body Shop Manager, 385-5777 local 32 or 59.

DAY CARE FOR 2-YEAR-OLD child. Offering creative atmosphere and concern for child development. Fairfield area. 592-0522 after 6 p.m.

ST. ANDREWS PRESBYTERIAN Church requires office recorder, 1 or 2 days weekly. Write Chairman of Board, 680 Courtney St., Victoria.

MATURE HOUSEKEEPER FOR two. Good plain cook, good pay. Weekends off. Resident preferred. References. Apply Victoria Press, Box 677.

ASSISTANT CARETAKER REquired for large apartment building. Retired couple preferred. Phone 384-0321 (9-4)

EXPERIENCED DENTAL ASSIStant required for busy preventive dental practice in Sidney. Apply in writing to P. O. Box 2453 Sidney, B.C.

MIDDLE AGED WOMAN REquired to live-in, good accomodation, days off, remuneration. Phone 383-2581.

RESIDENT CARETAKER FOR 32 suite apartment block required for May 1st. Please reply to Victoria Press Box 5

MIDDLE-AGED PERSON FOR small country estate. Knowledge of horses and driving essential. 629-3519 between 6-8 p.m.

DENTAL ASSISTANT, PREFERAbly certified, wanted for modern, dental practice. Apply Victoria Press Box 22.

WANTED NEAR RUFFLE ST.—Mother with little one to care for 2½-year-old girl, part-time days. 385-6096 after 6.

FULL-TIME TELEPHONE SOLICitor, 1:30-5:30 p.m. For interview call 385-4015.

EXECUTIVE CHEF OR CHEFS required for restaurant, please reply to Victoria Press Box 25.

WANTED IMMEDIATELY—EXperienced driver to take car to Red Deer. Phone 384-4348.

EXPERIENCED WAITER-waitress wanted, apply Belaire Restaurant, 1708 Douglas.

BABYSITTER NEEDED, 7 month old girl, 9-5 pay negotiable. 383-7639.

MATURE LADY TO TAKE CARE of elderly lady, live-in, references essential. Phone 592-6012.

BABYSITTER WANTED, MY home, evenings. 388-5977.

CHAMBERPERSON, HOTEL, MAture, day shift, 5 days. 598-4556.

LIVE-IN HOUSEKEEPER FOR elderly couple Oak Bay—592-4525.

22 OFFICE HELP

EXPERIENCED LEGAL SECRETARY required, commencing immediately, for probate, real estate and matrimonial practice, salary $825 per month, semi annual salary review. Prone 382-9282 or reply in writing to Victoria Press, Box 27.

EXECUTIVE SECRETARY REquired, part time with shorthand, some knowledge of bookkeeping preferred. Salary will be commensurate with experience. Please apply in writing to Executive Director, D A R S, 1080 Meares St Victoria.

CLERK REQUIRED BY LOCAL law firm to perform general office duties plus daily work at the court registry and company's office, salary minimum $425 plus, commensurate with experience reply with resume to P.O. Box 1327 Victoria.

LAW FIRM REQUIRES EXPERIenced legal secretary with background in conveyancing, salary commensurate with experience. Phone 388-6631, ask for office manager for appointment.

OFFICE SPACE AND SALARY for experienced property management bookkeeper, (bondable). Ideal applicant will now have several active management accounts 477-4662.

SENIOR SECRETARIAL POSItion with an insurance company a minimum 1 year experience in commercial insurance essential, together with good typing. $800-$900 386-6754.

EXPERIENCED LEGAL SECRETary required for estates. Small congenial office. Salary dependent on experience. 386-6754.

ROYAL BANK OF CANADA REquires bright, experienced tellers for local branches. Apply Employment office, 384-8161.

22 OFFICE HELP

ADVERTISEMENTS IN THIS CLASIFICATION MUST COMPLY WITH THE BRITISH COLUMBIA HUMAN RIGHTS ACT

MANAGEMENT TRAINING
On Full Salary
Canada's oldest and largest Finance Company, is now seeking Candidates to train for a career as an Executive.
Qualifications
1) Must be a high school graduate.
2) Have good appearance, grooming and verbal facility.
We Offer
1) A well planned program with progress based strictly on ability and promotion, to Management, on completion of training.
2) Frequent Salary increases related to progress.
3) Outstanding employee benefits, including profit sharing.
HOUSEHOLD FINANCE CORPORATION
1218 Douglas Street phone 382-8156
3459 Saanich Road phone 386-3226

ORDER DESK CLERK
experienced person wanted for order desk and related duties. Good telephone personality, arithmetic and typing essential. We offer steady employment, good wages, and generous fringe bneefits. Apply in own hand writing, stating experience and references to Victoria Press, Box 900.

MANAGER TRAINEE REquired, Consumer Loan and Mortgage Company. Experience an asset but not necessary. High school education, must be willing to relocate if necessary. Good starting salary and training program. 385-8700 9 to 5 weekdays.

ACCOUNTING TAX PERSON REquired. Must have some experience in taxes and be able to work on own initiative. An opportunity position with room for advancement. $750-$790. 386-6754.

EXPERIENCED LEGAL SECREtary required for conveyancing and general. Good typing essential. Pleasant downtown office. $750 plus. 386-9021.

SECRETARY — BOOKKEEPER requied. Must have some shorthand and experience in general bookkeeping to trial balance. Call Carol Napper, at 386-1449.

23 SKILLED TRADES

ADVERTISEMENTS IN THIS CLASIFICATION MUST COMPLY WITH THE BRITISH COLUMBIA HUMAN RIGHTS ACT

SUBURBAN
REQUIRES
BODY SHOP FOREMAN
—Top Wages
—Company Car
—Usual Fringe Benefits
—all modern equipment
—new Devilbiss booth
—dust free shop
APPLY
JACK MANAREY
SERVICE MANAGER
386-6131
Call Collect

ELECTRICIAN JOURNEYMAN
B.C. FOREST PRODUCTS LTD. VICTORIA
Experienced electrician with trade qualification certificate required for permanent job. Preference given to applicants with saw mill and industrial electronics experience. Complete welfare plan benefits available — rate 8.54½ per hour if fully qualified.
Please reply in writing with full particulars on experience, qualifications, address and telephone number to Industrial Relations Supervisor, B.C. Forest Products Ltd. P.O. BOX 310, Victoria, B.C.

CHIEF ENGINEER FOR IMPORtant downtown hotel. Boiler and maintenance experience mandatory. Should have some knowledge of electricity, refrigeration, plumbing and carpentry. Remuneration commensurate with experience. Victoria Press Box 9.

W. AND J. WILSON LTD. fitter-seamstress required to do fittings and alterations on high quality ladies wear. Only those capable of high quality work need apply to Mr. John Josephy, W. and J. Wilson Ltd. 383-7177.

HAIRDRESSER
Fully qualified hairdresser required. Top wages. No clientele necessary. Full time position with excellent future. Call 479-3360 or evenings 592-4694.

FIRST-CLASS AUTO PAINTER, capable of working without supervision. Good deal for the right person. Don't apply if you are not prepared to produce top-quality work. Auto Craft Collision. 478-0021.

SEISMOGRAPH OBSERVERS and field engineers needed immediately. DFS 111 and DFS IV experience required. Call collect United Geophysical Corp., Mr. Zernow, 213-449-2428, Pasadena, Calif. An equal opportunity employer.

REQUIRED: EXPERIENCED AUtomotive mechanic for Ford dealership. Willing to work flat rate, guaranteed 36 hours weekly. Housing available. Inquiries call collect, Wally Snow 997-3161 days, 997-6490 evenings.

REQUIRED IMMEDIATELY, hard worker for expanding framing crew. Experience in layout a must. Write Victoria Press Box 21, stating expected wage.

JOURNEYMAN CARPENTER, remodeling and finishing required. 383-2121.

24 SALES PERSONS and AGENTS

ADVERTISEMENTS IN THIS CLASIFICATION MUST COMPLY WITH THE BRITISH COLUMBIA HUMAN RIGHTS ACT

SPORTS GOODS
SALESMAN WANTED
To call on Sporting Goods outlets on the island. You will be working with rep. specializing in fishing tackle, ski and general sporting goods. Car essential. State age and experience in letter only. Please don't phone or visit. Reply to H. J. Carruthers, 2709 Burdick Ave. Victoria.

$140-$350 WEEKLY
Commissions plus bonus sales persons required full or part-time on the job training. The only investment is your car and your time, no door-to-door canvassing. Appointments are supplied For interview call 385-4015.

ARE YOU INVOLVED IN SALES but dissatisfied with your product or commission? If you want to join a growing sales force with a Canadian company that manufactures the best products in its field, write Victoria Press, Box 885, for appointment.

NEW REALTORS
Phone for full details on the finest training program to get you successfully started in your new career. George Blackburn, JACK MEARS, OAK BAY REALTY LTD., 3618 Shelbourne St., 598-3344.

LIFE INSURANCE SALES PERson required immediately, no previous experience necessary, must be bondable. Excellent salary plus commission and fringe benefits. For appointment please call 388-6681.

A UNIQUE OPPORTUNITY WITH the Monarch Life Assurance Company can be yours. An interview can tell us both if we need each other. Please phone 384-0584.

24 SALES PERSONS and AGENTS

CAREER SALES TRAINING
Recent changes in market conditions demand a professional approach to the selling of real estate. Tight money trends can limit sales for those who lack the tools of the progressive real estate company. Block Bros., western Canada's largest realtor, will train you in modern professional marketing methods that are a proven success.
Management opportunities arise from time to time within the company and the training offered to our staff is an asset competing for those positions.
If real estate is your career, our training methods can assist you in reaching your goal.
CALL NOW.
INTERVIEWS ONLY
CALL 386-3231
BLOCK BROS. REALTY LTD.
386-3231

CAREER SALES TRAINING
Recent changes in market conditions demand a professional approach to the selling of real estate. Tight money trends can limit sales for those who lack the tools of the progressive real estate company. Block Bros. western Canada's largest realtor, will train you in modern professional marketing methods that are a proven success.
Management opportunities arise from time to time within the company and the training offered to our staff is an asset competing for those positions.
If real estate is your career, our training methods can assist you in reaching your goal.
CALL NOW
INTERVIEWS ONLY
CALL 477-1841
BLOCK BROS. REALTY LTD.

CAREER OPPORTUNITY
A leading and fast growing Canadian Financial Company is looking for three salespersons. Not high pressure — but rather an earnest person who will welcome a permanent position and an exciting career with management opportunities. Sales experience and the ability to meet and talk with business leaders an asset.
A salary of up to $1,500 per month, plus fringe benefits for 30 months is guaranteed, along with a comprehensive training in the marketing of our product, should you qualify.
Perhaps you are ready for a change? Investigate! In requesting an interview please include a brief personal history. All replies strictly confidential. Box 4246, Station "A", Victoria, B.C.

SALES EXPERT?
Have confidence in selling? In need of high income? We have a career opportunity for you in our sales department of new homes, used homes and in near future condominiums. If you are aggressive, hard working do not miss this opportunity. Our company offers salary plus bonus. Inventory of new homes and used homes now for sale plus developed and undeveloped land for future sale. Applicant could be male or famale, licenced or unlicenced, wishing to make real estate sales a career and earn above average income. Send Resume to Victoria Press, Box 2. All replies in strict confidence.

SALES OR SALES MANAGEMENT
Career opportunity in professional field with national top-rated company. Applicant must be a university or high school graduate, ambitious, and money-motivated. Teaching or coaching background helpful, but not required. All expense paid training, bonuses and excellent income. Position available in Victoria and Duncan. Please write Victoria Press Box 13 for personal interview. We guarantee a reply.

Canadian General Electric
GESCAN DEPARTMENT
We require an inside sales supervisor for our Victoria Sales counter. The selected candidate will be responsible for administration and application and some experience in counter sales techniques, tion and supervision of our Victoria Direct applications or phone Gescan 3030 East Broadway, Vancouver. Attention: R. G. McKamey. 255-2411.

REAL ESTATE SALES
If you are a licensed real estate salesperson and have been concerned with the stability of your income, give me a call and we can discuss how our diversified sales program can help to eliminate your low income periods. All discussions will be kept confidential. Call Tom Slemko, 382-2134 or 477-1277 evenings.
Farmer Investments and Realty Ltd., 825 Bay Street, Victoria.

OIL CHECK, IMAGINE YOU CAN check your oil without lifting your hood or touching a dirty dip-stick. Over 200% profit, total investment under $2,000. Apply P.O. Box 2442, Sidney, B.C.

EXPERIENCED SALES CLERK for ladies wear, full time. Available weekends. Apply to Victoria Press Box 849.

PORTRAIT SALES PERSON REquired. Salary plus bonus. For confidential interview call Tom Pike and leave message. 384-3813.

CASTLE PROPERTIES LTD.
REQUIRES REALTORS
FREDDY STARKE
386-6164

SALESPERSON REQUIRED FOR electronic parts and equipment. Reply to P.O. Box 1112 Victoria.

25 TEACHERS

ADVERTISEMENTS IN THIS CLASIFICATION MUST COMPLY WITH THE BRITISH COLUMBIA HUMAN RIGHTS ACT

STRATHCONA LODGE SHAWnigan Lake, B.C. V0R 2 W0, independent boarding school for girls requires the following teachers for September, 1976. (1) Biology degree 6-12. (2) Social studies and geography to Grade 6-12. (3). (3) Art to Grade 6-12. Application with full resume, should be mailed to the Headmistress not later than April 17, 1976.

26 PART TIME or TEMPORARY HELP

ADVERTISEMENTS IN THIS CLASIFICATION MUST COMPLY WITH THE BRITISH COLUMBIA HUMAN RIGHTS ACT

PART-TIME TELLER REQUIRED for 8 days per month by leading Trust Company. Must have tellers experience in bank or Trust Company. Phone Mrs. Alexander. 386-1361.

26 PART TIME or TEMPORARY HELP

CANADIAN IMPERIAL BANK OF Commerce requires at its Hillside branch, part-time counter officers, ledgerkeepers and tellers for Saturday and Monday work, experience required. Phone 595-4525 or apply in person.

DAYCARE FOR PRE-SCHOOL age children needs a substitute assistant. One who will work 4½ hours daily for the month of July. And later summer fill-in, also who will fill in when required. Victoria Press Box 14.

WANTED: EXPERIENCED bookkeeper once a week for small business. 384-5514 days or 384-9206 evenings.

DISHWASHER NEEDED, THURSday through Saturday evenings. 388-7612 Cordon Bleu.

30 SITUATIONS WANTED

YOUNG FAMILY MAN, 35 years of age, resident in the Victoria area for 4 years, is seeking new employment in the service field. 20 years experience in mechanical maintenance and machine building. Work record includes machining, hydraulics, pneumatics with some electrical and welding. Reply Victoria Press Box 26.

MOTEL MANAGEMENT
Experienced husband and wife team desires position in motel management, free to relocate, presently residing in Victoria, available 1st of May. Please contact Victoria Press Box 10.

L.P.N.S., ORDERLIES, NURSES Aides, and Home Makers required for temporary assignment. Choose your hours. Positions also available for live-in Home Makers. Call MEDOX—388-7388 during business hours for more information.

MALE UNIVERSITY STUDENT requires job in Victoria area. Willing and versatile worker. Full-time May 1-Sept. 1; part-time after Sept. 1. Has car. Phone—595-7796.

DUTCH LADY WOULD LIKE TO babysit in her new home. Near Goldstream. By hour, day or night. References from doctors and lawyers. 478-6055.

HIGHLY EXPERIENCED BOOK-keeper-accountant seeks full or part-time work. Monthly books, statements for small businesses. My home, your premise. 386-0167.

RELIABLE MALE 38, REQUIRES temp. work 4-5 weeks, class 2, (Air) Drivers licence, references, bondable, anything considered, 592-9303.

SMALL ENGINEER REPAIR course graduate looking for work. Will relocate. Outboards, chain saws, lawn mowers, etc. 477-1178.

PART TIME, WIDELY EXPERIenced accountant, CGA student wants Saturday job. 386-1391 extension 27.

YOUNG MAN, 17, CLEAN, NICE personality, willing to work hard. Has some experience as short-order cook. 479-4676.

EXPERIENCED FRAMER WITH crew needs houses to sub. Phone Ken 598-8765.

RELIABLE PATIENT LADY loves children needs work. What offers. 384-4001.

DOCUMENTS OR WHATEVER expertly types by legal secretary. Phone 386-9617.

ODD JOB WILLY, GENERAL renovations, framing, drafting and designing. 479-3511.

STUDENT, EXPERIENCED GARdener. Vegetables and flowers. 477-4904.

WILL BABYSIT MY HOME child 3-3½ years — loving care. 595-4165.

EXPERIENCED COOK REquires full time position. Can start immediately. 598-7771, Irene.

WILLING 16-YEAR-OLD, ODD jobs, gardening. Lake Hill area preferred. 382-6387.

EMPLOY ME OR RENT ME? Uniformed security guard. 598-5523.

YOUNG WOMAN TO DO HOUSEwork, $4.00 per hour. 384-6162.

WILL BABYSIT, MY HOME, Town and Country area. 385-3238.

GARDENER (EXPERIENCED) 478-3427. References. $5 hour.

33 BANDS, MUSICIANS and ORCHESTRAS

WANTED — EXPERIENCED ORganist and or keyboard for serious working band. Must sing. Call between 5-6:30, 478-6326, 477-3558, 383-3698.

EX-AMAZON — GRACE DRUMmer seeks Gig with working band. Vocals. Dave. 642-4193 after 11:30 p.m.

PARTIES, WEDDINGS, DANCES, dues, Musical combo plays for vou. 384-3704.

YOUNG LADY WISHES TO SING with rock band, has experience. 382-9961.

34 PRE-RECORDED MUSIC

DENNYS CANNED MUSIC
"The original in Victoria." Parties, dances and receptions. 656-3585.

CANDU CANNED MUSIC
Custom sound at reasonable prices. Gary 384-5521.

CUSTOM RECORDING SERVICE Duplicating, reel-reel, cassettes, etc. Studio and well-equipped control room. 386-3046.

WAYNE'S MUSIC FOR ALL OCcasions, reasonable rates, phone 479-4835.

WEDDING MUSIC, MC SPECIALIST. JAMES GURR. 478-2468.

M.E.C. INEXPENSIVE CUSTOM music. 477-5364.

36 BUSINESS SERVICES and DIRECTORY

Accounting Service

COMPLETE ACCOUNTING SERvice. Experienced accountant prepares financial statements, corporation tax returns, individual tax returns. Phone 477-9289. 9 A.M.-9 P.M.

Appliance Repairs

APPLIANCE REPAIRS, WASHers, dryers, stoves. Reasonable rates. Phone before 10:30 a.m. for same-day service. Jim 477-2560.

Appraisals

BROWN BROS. on BLANSHARD
"People Helping People"
PROFESSIONAL REAL PROPERTY APPRIAISALS
For All Purposes
Appraisal Dept.
Real Estate Division
385-8771 (anytime)

P. G. JACKSON LTD.
VICTORIA'S ESTABLISHED APPRAISAL SPECIALISTS AND CONSULTANTS. PROVINCE-WIDE SERVICE. 535-1070 DOUGLAS ST. 388-9102.

Auto Glass

BOSSOM
GLASS COMPANY LTD.
—Auto Glass — Windshield replacements an ICBC approved vendor.
—Aluminum Window distributors for new and renovation construction.
—Commercial and residential Glass replacement service at lower prices.
—Call today for free estimates.
382-3031 or 382-0222.

Bridal Rentals

WANT TO SAVE MONEY FOR your honeymoon? Why not rent your wedding gown and dresses for bridesmaids and flower girls? Call the Fashion Craft Shop at 385-1542.

Elite Bridal Rentals, new business, appointments. 477-2275 after 2 p.m.

36 BUSINESS SERVICES and DIRECTORY

Cabinet Making

CUSTOM CABINET WORK
Millwork, kitchens, vanities. All types of custom casework.
OLYMPIC MILLWORK
Div. of Farmer Construction Ltd.
388-5121

COMPLETE KITCHEN AND bathroom Remodeling. Quality Custom Cabinet Work. Store and office fixtures. Hertwig Cabinets Ltd., 383-1523. (Please leave message on recorder).

Carpenters

F. J. CONSTRUCTION. ALL sorts of carpenter work, additions, alterations, finishing, framing, etc., private and commercial. Free estimates. Call Fred Jorgensen, 642-3075.

ADDITIONS, ALTERATIONS, garages, sundecks, basements finished, etc. Work guaranteed. Reasonable rates. References. For free estimates call Mr. Goncalves, 385-1214 after 6 p.m.

VERSATILE, HOME MAINtainer, carpentry, renovations, cabinets, painting, papering. Quality work, Reasonable. Adam 385-3090.

EXPERIENCED CARPENTRY renovations, decks, basement finish, additions, repairs. Reasonable rates. References. 384-2323, 386-6966. Perma Construction.

JOURNEYMAN CARPENTERS, all work done to your specifications, renovation, reasonable rates. 384-5313.

QUALITY WORK AT REASONable rates, alterations, repairs, additions, plans and estimates. Glover 656-3745.

PROFESSIONAL WORK, BASEments, carports, garages, sundecks, etc. All types of alternations, new or old. 479-4045.

EXPERIENCED IN HOME RENovations, free estimates, Jock. 598-7392.

PLUMB CONSTRUCTION
Experienced framers and renovators. 595-4239

RENOVATIONS AND EXTENsions, cabinets and vanities, captains beds, 478-3883 after 5.

CUSTOM DESIGN AND WOODwork, structural or finish, Jerry 598-1178.

RENOVATIONS UNLIMITED, custom rumpus rooms, small jobs or large. Call Jan, 385-9947.

SMALL JOBS MY SPECIALTY
Howie 478-4705

FRAMING CREW AVAILABLE, call evenings, 385-2270, 478-1556.

Carpets and Linoleum

HOURIGAN'S
CARPETS AND LINOS LTD.
FLOOR COVERING SPECIALISTS
715 PANDORA AVE. 386-2401

COASTLINE CARPETS
3460 Tillicum Road. Phone 386-3531

Carpet Cleaning

MAC'S RUG AND UPHOLSTERY Cleaners. Ph. 385-7479.

Cement Contractors

LEO FRISS CONCRETE LTD.
Curb and gutter, curbs, driveways, patios, steps, sidewalks, retaining walls and concrete repairs. Commercial and residential 592-7334.

PACIFIC CEMENT FINISHERS specializing in driveways, patios, sidewalks, floors. Free estimates Call 384-2737 after 6 p.m.

VIP CEMENT FINISHING floors, carports, driveways, sidewalks, 479-7507 or 478-4168 after 6 p.m.

SPECIALIZE IN BASEMENTS, carports, sidewalks, patios. Free estimates. 388-4806.

Chimney Repairs

CHIMNEY REPAIRS AND TUCK pointing, 384-1696.

Cleanup Services

BASEMENTS, GARAGES, attics, yards cleaned and rubbish hauled away. Will purchase anything of value. Special rates for Old Age Pensioners. 384-4408, 592-4477.

BACK AND FRONT YARDS, basements, attics, construction or general cleanup. Two trucks for anytime service. For free estimates phone for Ross at 382-5939 or 384-2456.

NO CHARGE AND UP
Two young responsible men have large truck. Basement, attics, composts, etc. Very reasonable. Bob's. 386-2451 anytime.

PROMPT—EFFICIENT
Yards, basements, hauling of debris. Complete janitorial service. Gutters cleaned. Call Larry, 477-8711 or 592-6131.

JUNQUE TRUCKING AND CLEANING
24 hour service — Free Estimates
Mike Dawson 382-0442

DRIVER AND DUMP TRUCK available. Reasonable rates. Wood Chips for sale. Sand and Gravel up to 5 yards. (Clean Up). 384-4014.

CLEANUPS
SMALL HAULING JOBS, GUTters, basements, yards etc. 385-7965 anytime.

BASEMENTS, YARDS, ATTICS cleaned. Interior — exterior painting. Perley. 386-2310, 384-7261.

FOR O.A.P. SPRING CLEANUP. Give us a call, we'll clean it all, 384-3436, evenings 592-9174.

DAVIES BROTHERS CLEAN-UP service. Basements, attics, yards, etc. 642-3057.

DO YOU NEED SOMEONE TO do small clean-ups, gardening, house repairs? 652-3225.

LO-COST
Moving, hauling, clean-up. 592-6273.

MAN WITH PICKUP — SMALL cleanups, anytime. 388-6049.

FREE PICKUP OF SCRAP metal. Motors, pipes, etc. 478-4963.

APARTMENT CLEANING BY experienced person 6-9. 384-8565.

Clock Repairs

CUCKOO CLOCK REPAIRS
ALSO
—400 DAY CLOCKS
—MANTEL CLOCKS
—WALL CLOCKS
—GRANDFATHER CLOCKS
—CAR CLOCKS
—DIGITAL CLOCKS
—RADIO CLOCKS
—ETC.
Fast, efficient Service
Pick Up and Delivery
25 years experience
477-5273

Contractors

ALRIGHT BUILDERS LTD. GENeral contracting. 479-1160. Residential and commercial. Custom built homes. Renovations and alterations. Drafting and plan service. Engineering and Consulting.

APARTMENTS RESIDENTIAL
framing crew available, good workmanship. Phone G.V.T. Construction, 386-6671 or 595-6289.

HITECT CONSTRUCTION, SPEcializing in rebuilding — adding or new. Let our experience save money for you. Evenings 478-6152, 383-8228.

T. AND C. BUILDERS LTD.
Framing
385-5293 385-8587

QUALITY FRAMING
Tom 477-8673
Ian 595-1883

OWEN'S CONSTRUCTION, RENOvations, alterations, custom finishing. For estimate call 382-4188.

WE ARE ALWAYS PLEASED TO discuss your building dreams. Phone our office, 656-2671, 385-3796.

FARMER CONSTRUCTION
Design — Renovations
388-5121

CHIEF BUILDERS, SPECIALIZE in custom homes and renovations. Free estimates. 385-0709.

36 BUSINESS SERVICES and DIRECTORY

Contractors

WHEATON CONSTRUCTION LTD.
General Contractors
Building Consultants
385-5702

SEPTIC TANK INSTALLATIONS Drain and sewer connections. Commercial or residential. Is it worth a dollar for you to investigate us? Phone Vergon Tank Installations 478-3333, 479-7617 nights.

PLUMB CONSTRUCTION
Home builders, commercial and home renovations, building in the Gulf Islands from May-October. Victoria 595-4239, Vancouver 926-9565.

Delivery

A TURTLE DELIVERS
Fast and Reliable
388-9893

Drafting

ARCHITECTURAL SPECIALIZing in residential additions and renovations. Also, interior designers. Reasonable fees. Please phone 656-4339.

Draperies

Sears
Custom-Made
DRAPERIES
Choose from our great fabric selection. Drapes PROFESSIONALLY MADE and INSTALLED IN YOUR HOME.
CHARGE IT
Phone 595-9111
NO OBLIGATION
Simpson-Sears Ltd.

the Bay
DRAPES and SLIPCOVERS CUSTOM-MADE
Made by our own expert seamstresses. Large selection of fabrics to choose from. Use your Bay Account.
For a FREE estimate phone 385-1311, local 244 or 246.
HUDSON'S BAY COMPANY

HOURIGAN'S
Floor Covering Specialists
NOW SHOWING DRAPERIES
PROMPT IN-HOME SERVICE
715 PANDORA AVE. 386-2401

PROFESSIONAL MADE DRAperies from your material. 477-6804.

Dressmaking

NEED A GRADUATION DRESS — give me a call. I will make anything you want or any design if you want to be different. The charge is very reasonable. Phone 385-7417.

Drywall

SMALL JOBS, RUMPUS ROOMS, basements, drywall taping. Free estimates 384-3681.

Electrical Contractors

ELECTRICAL REPAIRS AND INstallations. Reasonable rates. Licensed electrician. Sirwel Electric. 595-3876.

OLDER HOMES REWIRED — NO down payment. We finance through B.C. Hydro Plan.
EDDY'S ELECTRIC — 385-7666

ELECTRICAL WORK,
479-5769

Excavating

RENT A BOBCAT
It's a versatile 4-wheel drive loader that turns on a dime, goes through 36" doorways for basement work.
To dig, fill, level, clean-up, deliver materials, landscape, and more.
Into your pickup box.
Easy to operate yourself.
—and at only $55 per day, including gas (without operator), special weekly or monthly rates.
Don't be left out, book a Bobcat now!
(with or without operators)
HABITAT'S BOBCATS
994 GOLDSTREAM
478-0811 or 658-8316

EXCAVATING, LAND CLEARing, road building, demolition, sand and gravel, equipment rentals. 24-hour service. Radio controlled.
O.K. Trucking Co. Ltd.
Bus. Office, 2840 Nanaimo, 386-3414
Dispatcher, 2720 Turner, 382 6136

VICTORIA BOBCAT SERVICES Ltd. Large diesel Bobcat and dump truck, hauling, levelling, back filling, landscaping, etc. 383-8101.

PAUL'S EXCAVATING, BACKhoe with extended boom, hourly or contract, sewers, septic tanks, installations, free estimates. Call anytime, 384-8982.

PEDERSEN EXCAVATING — backhoe work and sewer installation. Contract or hourly. Free estimates. Phone 479-5963.

WELCH'S BOBCAT SERVICE, Rotovating, excavating, backhoe clean-up. Residential and Commercial. Reasonable. I care. 658-5501.

ROBERTSON'S EXCAVATING, 450 Case, land clearing, buildozing and backhoe. 595-8530.

Fencing

CHAIN LENGTH FENCING
We build a fence that will last, and you will be surprised at the reasonable price. Phone Van Isle Chain Length Fencing, 386-1841.

SPRING SPECIAL—OPEN YOUR gate to a 4' good neighbor fence. $2.75 running foot complete. Other types, also priced right. 382-0982.

FENCES BUILT OR REPAIRED, any style, reasonable rates. 382-2732, 478-1050.

ALL TYPES OF FENCING SIMple or elaborate, many designs, ideas, to choose from. 382-0982.

ALL TYPES OF FENCING BUILT or repaired, very reasonable. All work guaranteed. 477-4908.

FENCE ERECTORS; ALL TYPE fences, built or repaired. Quality work guaranteed. 382-0982.

Flooring and Sanding

M & M FLOOR
COMPLETE FLOORING CENTRE
Hardwood, Carpets and Linos
532 William St. 384-0743
NIGHTS: 386-3078 or 383-2581.

Gardening

LARRY BEATTIE
Lawn and Garden Care.
385-8014

STONEWORK, RETAINING walls, landscape and driveways. 477-3775.

GARDEN MAINTENANCE CONtract to maintain your lot 478-2161.

ED'S TRACTOR SERVICE, VEGetable gardens, yards, rotovating, levelling, etc., 479-2204.

GARDEN TILLING, MAKE YOUR reservation Now. Phone 479-3059 after 5 p.m.

KEN'S LAWN AND GARDEN care: Contract landscape maintainance. Phone 479-3773.

ROTOTILLING $20 AVERAGE Garden, have heavy duty machine, call Murray 478-0407.

GARDENING CLEANUP. G. Barta, 479-9278.

FRANK'S GENERAL GARDENing and pruning. 477-6661.

36 BUSINESS SERVICES and DIRECTORY

Gardening

VICTORIA GARDEN SERVICE. Lawn maintenance from as low as $25 a month. We offer a complete A-Z service in garden maintenance. Quality machinery used. Consulting and service in landscaping and design. Residential and Commercial. Fast, efficient service, free estimates. 388-9153 or 479-1975 day or night.

ARBUTUS LAWN AND GARDEN maintenance. The professional lawn people. We do everything thats good for your lawn. Power raking, aerating, fertilizing, cutting. Residential and commercial. Free estimates. 478-5498.

PRUNING, SPRAYING, SHRUBS, evergreens, ornamental, hedges, general clean-up, hauling, aerating, power raking, fertilizing. 477-4740.

HARVEY'S GARDEN SERVICE Prunings, remove dead grass, moss, power raking, aerating, garden maintenance. Fong, 479-7078, 384-8621.

TUDOR LAWN CARE
Power raking, aerating, fertilizing, spraying and Garden Maintenance. 386-2602, 592-7575.

ANTHONY'S GARDENING. James Bay, Fairfield and Oak Bay areas. Special Rates. 383-0895, before 8 a.m. and after 5 p.m.

VANHUET GARDEN MAINTEnance, power raking, aerating, pruning, hedge trimming, etc. Residential or commercial. 595-4766.

POWERFUL 16 H.P. ROtoriller. Phone 598-6541.

Gutter Cleaning and Repair

YOUR GUTTER AND DOWNPIPE problems are solved with our cleaning, waterproofing, and preservative treatment. Adds years of service. Very reasonable. All work guaranteed. 477-4908.

Aluminum Gutters
5" CONTINUOUS in baked enamel.
B.C. ALUMINUM 479-7121

EAVES CLEANED, REPAIRED or replaced, reasonable rates. 384-1696.

LO-COST
Gutters cleaned, repaired, replaced. Free est. 592-6273.

Handymen

PLUMBING, ELECTRICAL, MEchanical, carpentry, painting (interior), yard work. Reasonable rates. 478-3791 after 6 p.m. 7 days a week.

CARPENTRY, ELECTRICAL, roofing, clean-ups, eavestrough cleaning, any odd jobs. Reasonable rates. 388-6719 after 5.

Home Improvements

Feature
Kitchen Centre
2610 Douglas 385-4921
Specializing in
KITCHEN
and
BATHROOM RENOVATIONS
Largest Selection of KITCHEN CABINETS and VANITIES on the West Coast
FREE ESTIMATES
GUARANTEED WORKMANSHIP

ALCAN BUILDING PRODUCTS
Almetco Div.
SAVE HEATING DOLLARS
Storm Windows — Thermal Glass
Alcan Siding
Days 652-2901 Eves. 652-2761

CHARY CONSTRUCTION SERVICES LTD. 384-2429
Renovations — Repairs

AD-A-SUITE, REMODEL, REpair, total service, design, finance, construction. Phone 386-2910.

Income Tax

BUSINESS, INDIVIDUALS, investments, rentals, pensioners, handicapped. 477-4941.

Insulation

CUBBON ON COOK
We will blow in Celufibre. For a FREE estimate call today. 384-8181.

PACIFIC COAST INSULATION and Roofing Co. Ltd. 656-1513.

Landscaping

BARKER LANDSCAPING LTD.
—since 1940—
Lawn specialists. Expert and considerate garden layout and shrub placement — sketches — ideas. Our expert stonemasons can build you anything in rock or slate — walls, patios, pools or pillars — etc. For a free competitive estimate, call 595 8323. Terms.

GARDEN CITY LANDSCAPING
FREE ESTIMATES
All phases of landscaping and stonework. Call 386-8647, 595-2622.

SAANICH LANDSCAPING
Concrete Landscaping, Stone work, rock walls. Lowest prices. Free estimates. 479-6490.

MARLEE GARDENS LTD.
Landscaping, new lawns, lawn and garden renewal. Free estimates, reasonable rates. Call 652-3705.

FENCE ERECTORS; ALL TYPE fences, built or repaired. Quality work guaranteed. 382-0982.

JOSE AND MANUEL
Stone work, all guaranteed. Free estimates. Phone 598-4467, 595-7380.

Masonry

TONY'S STONEWORK AND MAsonry. Fireplaces, steps, sidewalks and maintenance. Reasonable rates. Call anytime, 385-8235.

FIREPLACE FACINGS, SLATE, stonework, top quality. Reasonable. Call John, 383-7947.

HIQUAL MASONRY. HIGHLY specialized in general masonry work. 383-8228, 478-6152.

FIREPLACE FACINGS IN MICA slate, stone, brick or slate. Guaranteed workmanship. 382-4555.

Moving

TROJAN MOVERS—LOCAL MOVing, careful handling, $18 per hour Monday thru Friday, $20 on weekends. OAP special rates. 20' van and 2 men. Compare! Phone 652-1970 after 6 p.m.

MEL'S MOVERS
Local deliveries and household moves. Reliable service at reasonable rates. 384-2523.

MOVING?? HAPPY DAYS MOVing and Storage. Free estimate, 386-7412.

FOR A CAREFUL AND EFficient move call Comerford Brothers Moving, 383-4223.

LOCAL MOVING, TWO TRUCKS, anytime. For estimates phone Ross at 382-5939 or 384-2456.

Painters and Decorators

ISLAND DECORATORS
Painters Paperhangers
Spray Painters
Plaster Repairs
Convenient Time Payments
383-9059 Eves. 382-1479

CLARK AND PATTISON PAINTING CONTRACTORS LTD.
Brush or spray. Paperhangers. Texture and vinyl work. Will do all or part of any job and anthes steel scaffolding. Rentals of all painters equipment. Terms if desired. Phone 384-0443 or 384-8831.

NICK'S PAINTING AND DECORATING
Interior and Exterior painting and repairs and paper hanging. All work guaranteed. Free estimates. 595-1783.

36 BUSINESS SERVICES and DIRECTORY

Painters and Decorators

BROTHERS PAINTING AND DECORATING
Free appraisals, cost consultant. All types of painting. All types of repairs. Commercial, farm, residential. Lowest rates. Terms. Work guaranteed. 383-8112.

DOWSON PAINTING CONTRACTORS 385-6042
Residential, commercial. Ames Topline Paint. Home answering service. Work guaranteed.

DECORATING, DESIGNING CONsulting at reasonable rates. Phone Pearl's Interiors. 385-7417 and leave a message.

FOR REASONABLE RATES, ALL work guaranteed. Call 4 seasons painting and decorating. For free estimates, 388-4660.

PAINTING AND DECORATING, reasonable rates, satisfaction guaranteed. Terms. 595-4905, 479-2473.

INTERIOR - EXTERIOR DECORating, Painting, Renovations to your satisfaction. 384-5313.

INTERIOR — EXTERIOR
Special low rates. For clean job. Self employed. Phone Douglas at 477-5207.

PAINTING AT REASONABLE rates, free estimates, fast efficient work, 383-5638 or 382-9852.

PAINTING AND DECORATING, 20 years experience. For estimate phone 479-2135.

AVERAGE ROOM $35, INterior-exterior. Guaranteed work. Free estimates. 479-6934.

EXPERIENCED PAINTER SEEKing employment. 384-4696.

Paving

TRI-WAY PAVING
DRIVEWAYS-PARKING AREAS. A solid job at a sensible price. Call Barrie Cook at 478-3333 or 479-6952. FREE ESTIMATE.

Plasterers

PLASTERING, STUCCOING, TEXturing old and new ceilings. Fred Blanchard and Sons, 656-4211.

COLEMAN PLASTERING LTD. Lath, Plaster and Stucco, 598-3433.

STUCCOING, PLASTERING, ALterations, reasonable. 479-4779.

STUCCO CREW READY TO GO, Brooks Plastering, 478-8775.

Plumbing and Heating

LAURIE'S PLUMBING AND HEATING
Residential, commercial and industrial. Free estimates. NO DELAY. 477-8831.

DAVID'S PLUMBING
repairs, alterations, plugged drains, HW tanks, call 384-2012

Roofing and Siding

H & R ROOFING
Cedar shakes, free estimates. 656-3264.

PUFF THE ROOFER'S
Shaking up a storm. Contract labour. 384-4904.

PARKER JOHNSTON LTD.
1855 BLANSHARD. 382-9181
"Roofing Victoria Since 1935"

GUARANTEED LABOR, $22 PER square for shakes. Phone Ralph. 478-8559.

ROOFS REPAIRED OR REplaced, reasonable rates. 384-1696.

RE-ROOF NOW, REASONABLE rates, free estimates. 592-9679.

Septic Tanks

SEPTIC TANK INSTALLATIONS
Drain and sewer connections. Commercial or residential. Is it worth a dollar for you to investigate us? Phone Vergon Tank Installations, 478-3333, 479-7617 nights.

Surveying

DALCO TECHNICAL SERVICES. Topography work, drainage problems, fence corners located. Feasibility studies on proposed subdivisions. 383-7714, 652-1911.

Tailors

OAK BAY TAILORS
Tailoring, alterations ladies and men Quality leather alterations. 1826 Oak Bay Ave. 598-4131

BRITISH CUSTOM TAILORS
1311 Blanshard 383-2632

Tree Service

CEDARDALE TREE SERVICE LTD.
Large shade and ornamental trees scientifically pruned and sprayed. TREE REMOVALS. Stump chipper. (Rep.) Charles Cowie 385-9931

MOUNT VIEW TREE SERVICE
Everything in trees. Big or small, we do them all. 479-3873.

TREES FELLED, PRUNED OR topped. Reasonable rates. Prompt service. Insured. 642-5045 anytime.

38 TRAVEL

WARDAIR 1976
CHARTER FLIGHTS
LONDON FROM $389
PRESTWICK FROM $394
AMSTERDAM FROM $409
FRANKFURT FROM $419
COPENHAGEN FROM $449
OSLO FROM $435
Phone 384-7121

IMMEDIATE CONFIRMATION on Flights from 2 weeks or as long as 3 months.

BUDGET TRAVEL

WIN - WIN - WIN
You could win the Western, when you Travel
REDWING to RENO
in APRIL, by BUS or AIR. Departures every Saturday. EVERYONE receives a ticket on the WESTERN plus usual BONUS PACKAGES in RENO.

Redwing Travel
545—645 Fort St.
383-5311, 382-5194 or see your Travel Agent

WAIKIKI HAWAII CONdominium completely equipped. Close to beach, golf course, night life. Reasonable monthly rate. 592-9224.

WANTED BY LADY—RIDE from Shelbourne and Denman to Parliament building vicinity for 6 a.m. by other lady. 592-2882.

NEED RIDE TO 100-MILE house 15th April for Easter Weekend. 383-2910 after 5:30.

FOR RENT, CONDOMINIUM IN Maui. Phone 385-1038 after 3 p.m.

39 PERSONALS

TWO YOUNG HEIRESSES LOOKing for two young men from the same background for outings, escorts and possible travel. Attach photo to personal resume. Confidential. Victoria Press Box 11.

SINCERELY LOOKING FOR someone who needs a home, in exchange for looking after young daughter and home. We have lost a wife and mother. No objection to a child. Victoria Press Box 3.

SPORT"" BORROWED GENTLEman's washroom keys, please hurry back. I like to use it too. Nels Todd, Hair Stylist, 1061 Fort St.

WARREN CAN BE CONTACTED Mon., Tues. Wed. 656-6811 Sidney. Thurs. Fri. Sat. 385-7223 Town. Please pass this message on. See you soon. C.M.

SINCERE LADY, NON-SMOKER, early fifties, wishes to meet gentleman same or slightly younger. Reply Victoria Press Box 1.

COUPLE WOULD LIKE TO meet single lady for triad arrangement. Object companionship. Victoria Press Box 891.

MAN WITH TRUCK DRIVING East Friday, room for cargo and one passenger. 642-5817.

WHO CARES IF YOU ARE pregnant? Birthright does. Phone 384-1431.

39 PERSONALS

FRIEDA. WILL MEET YOU AT the kelp bed in Pedder Bay again this Sunday. Fred.

DIAL A THOUGHT FOR A HELPful thought. 592-4332.

40 BUSINESS PERSONALS

INSTANT CASH
FOR YOUR UNFILED
TAX REFUND
WHY WAIT? GET THE EXTRA
CASH TODAY!
15-MINUTE SERVICE
619 Johnson St.
386-2968
OPEN
Monday through Saturday
IMPERIAL CREDIT PROTECTORS (1974) LTD.
Formerly on Douglas St.
NOT A LOAN COMPANY
Victoria, Duncan, Ladysmith

DO YOUR OWN
DIVORCE
Or Use Our Plan
Typing service also available. For further information call 386-9617, VICTORIA DIVORCE SERVICE LTD. (Authorized independent distributor of WESTERN DIVORCE SERVICE LTD.)

DUE TO LACK OF BUSINESS Roses Economy Shop will be closing with regret April 15, 1976. Customers having contracts will please pick up their goods and money owing will be paid at this time Will not be responsible for goods and money after this date. Will be donated to a charitable organization.

HYPNOSIS
Stop smoking, lose weight, sleep soundly, master emotions, eliminate nervous tension, break negative habits. Lecture service available. Professional hypnosis by appointment only.
Alpha Centre—595-4022

SAANICH PENINSULA GUIDance Association. Parents skill training, family counselling, marriage, counselling, individual counselling. Need to talk over a problem? Call 656-1247.

FOR THE PRINTER, REBUILT and used 1250 multilith presses from $1,950 — A. B. Dick 360 rebuilts from $4,500. Greir's Business World. 385-1511.

TYPEWRITER AND ADDING machine cleaning, install new ribbon, pick-up and delivery, $15.95. Phone 386-9685 or 384-0912. Norwood Enterprises.

COME TO AYKE LEATHER APparell, custom-made dresses, cow and sheep skins. 4-720 Yates Street Mall.

LADY HYPNOLOGIST — STOP smoking, lose weight, self hypnosis. By appointment only. Alpha Centre—595-4022.

DO YOUR OWN DUPLICATING, Rex-rotary mimeos and stencil, cutters as low as $850. Greir's Business World. 385-1511.

INCOME TAX YOUR HOME. BY appointment. Mrs. Gale, 384-5224, 384-7419.

MRS. PAYNE-JONES TRANCE medium. Questions answered. 386-3603.

TYPING SERVICES FOR INDIviduals and businessesses, all kinds. 384-8565.

LONELY? FIND A COMPATIBLE companion through Emily Quest. Write P.O. Box 5220, Victoria.

PRIVATE POOL AND SAUNA, restricted availability. Details. 386-2812.

TEACUP READINGS — PHONE 385-7417 — and leave message.

SCRAP CARS HAULED. 478-9571

42 EDUCATION

HERMANAS SCHOOL FOR Girls, grades 3 and 4. Our third year, bright airy room for a small class of ten students. Pleasant outdoor surroundings, experienced teacher. Applications being accepted for September. Phone Miss Debra Chalmers, 592-9486.

SAWYER'S SEWING CLASSES. Starting week of April 12, regular and stretch classes. Morning afternoon and evening Enrol now. Sawyers Sewing Centre. 388-6228.

PRIVATE TUITION REQUIRED for pre-school 5-year old, 2 hours. Monday through Friday, mornings only. 477-6895.

TUTORING PROFESSIONAL help by experienced teacher. French, math., new and old methods. 598-2331.

ST. JOSEPH'S SCHOOL REGIStration, 4 and 5 year kindergarten grades 1-7, 757 West Burnside, 479-1232.

TUDOR REQUIRED FOR GENeral Business 12. Please phone 385-6009, evenings.

INSTRUCTOR FOR GRADE 12 Physics. 598-1055 or 384-4121.

60 FUEL

MANDER TRUCKING 478-5332
Agricultural sawdust, hem and fir. Cedar hog fuel for riding rings. Evenings 477-5053, 479-7629.

63 TIMBER

WANTED TIMBER
FELLED, BUCKED or STANDING
Fir, Cedar or Hemlock
TOP PRICES PAID
Ideal Sawmill Ltd. 385 0441

FIR AND CEDAR WANTED. Guaranteed stumpage. Also contract loading and hauling. Top prices. 383-3065.

WANTED: TIMBER, STANDING or felled. Top prices paid. Also contract loading and hauling. Reasonable. 388-5704.

WANTED, TIMBER STANDING or felled. Top price paid. Bolton Brothers Logging. Ask for Al. 478-3826.

WANTED CEDAR LOGS SUITable for shakes. 478-2740, 383-2243.

65 BUILDING SUPPLIES

Cubbon on Cook

Prefinished Panels — from
Clear Pine Door Jamb. Ea. $3.49
Gyproc 4x8 ⅜ Set. $7.24
Compost Box, Cedar Ea. $2.59
Concrete Incinerators Ea. $13.95
Cape Cod Chairs Cedar Ea. $14.95
Picnic Table Cedar Ea. $6.95
Little Barn 8'x10' Cedar. Ea. $19.95
Ea. $289.00
CHARGEX
WE DELIVER
1720 Cook 384-8181

SAANICH LUMBER YARDS
3041 Douglas St. 385-2480
Materials for 12x20 garage (Roofing extra) $290.00
Sabot kit (sailing) $ 47.00
8'x10' Greenhouse $245.00
Pram Dinghy kit $ 37.00
Work bench materials $ 12.00
Compost box, 4'x5' $ 10.00
Garden Sheds, 6'x7'6" $160.00
Chicken Coop 6'x6'7"

WINDSOR CHAINSAW CHAINS MADE IN B.C.
ISLAND SAW CO.
617 CHATHAM ST.
385-5500, OPEN SAT.

QUALITY 18" CEDAR SHAKES. Buy direct from manufacturer. 478-2740, 383-2243.

AMERICAN STANDARD WALL-hung toilet bowls, only $45. 478-4932.

GARDENING
hilda beastall

Dogwood Requires Attentive Care

In a few weeks hikers and the slower moving public will be treated to the twice yearly display from British Columbia's floral emblem, the Western Dogwood — cornus nuttallii.

The spring display is seen after the dogwood leaves expand; the fall display is when all the warm colors of fall develop in the leaves before they drop. The large white bracts we admire in spring grow up around the round head of tiny true flowers which are a yellowish white, and without petals. The flowers later develop fruits which turn red.

So far many areas outside the built-up sections of the municipalities of Greater Victoria. have native stands of this lovely tree. Until the Dogwood achieved Provincial emblem status, trees were cut down on new building sites and seedings uprooted with little chance of success in transplanting. Newcomers were eager to get one into their gardens but found they were not easy to move. Now there are penalities for damaging or moving Dogwoods.

Most nurseries grow Cornus nuttallii in containers so that transplanting difficulties do not exist. By first observing how these lovely trees are placed in natural surroundings a gardener has a better idea of suitably planting one when purchased.

The first point most of us notice is that Dogwoods are usually seen facing the south or southwest, with a background of evergreen trees to the north and northeast. Think about this for a few minutes and you arrive at the fact they need that winter protection from harsh weather.

Another point to notice is that while sunshine appears a necessity for flowering, Dogwoods also need dappled shade on the trunk.

This is naturally provided by the horizontal spread of its own leafy branches from ground to tip, and also by association in woodland with the native Big-leaved Maple, Acer Macrophyllum, having leaves often 12 inches across.

Another result from this association is the leafmould mulch around the Dogwood root area, giving a moist rich soil.

From these observations a gardener may decide against adding this Dogwood, figuring that only a completely open space is available in his garden and the tree will be too tall at maturity when the possible height of 40 feet is considered. But given the ground space for branch spread and backing from house, Dogwoods do thrive in gardens.

On local information from owners, light pruning can be done on branch ends in early July, after flowering, without harm. One owner took out the leading shoot to prevent further height and the tree has continued healthy and flowering.

Now a few words about the flowering of this Pacific Dogwood. From observation coupled with reports from gardeners or property owners with Dogwood seedlings, it would seem they must reach an age between eight and 12 years before first flowers appear. We have a 10-year seedling here that we now scan each fall for signs of flower formation. This may be the year.

The botanical name Cornus nuttallii is stressed because of several other fine species which also can be grown here.

Some have variegated foliage, some have pink bracts and the leaf habit is quite different. The whole genus of Cornus makes an interesting group not only to study but to grow in a two-lot city or suburban garden.

65 BUILDING SUPPLIES

Home Lumber
LUMBER SPECIAL
Price per 1000 BM
2x4—6' 2 BTR. Hem $ 75
2x4—8' 2 BTR Hem Studs $155
1x10 M-R Shiplap Hem $149
2x4 Std. BTR. Hem $169
2x4 Utility Fir $110
2x6 Utility Fir $105
FIR PLYWOOD
4x8—⅝ Std. T-G $9.95
4x8—⅜ Uns. D. 4.91
Cabinet Plywood
4x8—¾ L.C. Sen $32.95
1x12 K.D. Spruce Shelving Lin. ft. .39
GYPROC SPECIAL
Price per 1000
½" Gyproc $ 85.00
½" Firestop $ 95.00
⅝" Firestop $110.00
INSULATION
Price per 1000
R7x2½" Fiberglas $ 72.00
R12x3½" Fiberglas 120.00
R20x6" Fiberglas 205.00
STUCCO WIRE
16-16" 23.50
NAILS
2¼ plus 3¼ CW 13.95
ASHPHALT SHINGLE
210 Wt Self Seal $19.50
SPECIAL QUANTITY DISCOUNTS ON VOLUME ORDERS
DELIVERIES made ANYWHERE on VANCOUVER ISLAND. Before you buy COMPARE OUR PRICES. For QUALITY, SERVICE and GUARANTEED SAVINGS, phone:
HOME LUMBER and BUILDING SUPPLY
470 ARDERSIER RD.
386-3374 — 385-8711

LUMBER WORLD
CLEARANCE
CERAMIC TILE — Discontinued colours and patterns — 25 per cent OFF
MAC-TAC — SUPER SPECIAL Decorative self-adhesive vinyl—Full Rolls — 25 yds. $9.99
SHELVING — Decorator colours, washable, full range of sizes — 25 per cent OFF.
LUMBERWORLD
3955 Quadra St.
One blk. south of McKenzie
479-7151
Open Six Days a week
7:30 to 5:30
CHARGEX

DOMAN'S
PATIO DOOR
White Enamel 6'0"x6'8" Only $119.88 each
Aspenite 4x8¼ 3.96 sheet
SFN PLY 4x8¾ Lumber Core Only 32.49 sheet
PRE HUNG DOOR UNIT
2'0", 2'4", 2'6", 2'8"x6'8"
Mah. Door 1⅜ thick 21.95 each
Passage Set Extra
These are Stain Grade
DOORS — NOT REJECTS
90 lb. Rolled Roofing
Cover 100 sq. ft. Reg. Green, Black 9.98 roll
280 Bay Street
386-2151

MOORE WHITTINGTON LUMBER LTD.
MW
2614 BRIDGE ST.
386-1331
DOORS
Victoria's door headquarters. All types — entrance, pre-hung, pocket door frames. Some seconds and inventory clearance items at low prices. Victoria's only complete:
SASH, DOOR and MILLWORK MANUFACTURING PLANT.

SLEGG'S CASHWAY LUMBER
CONTRACTORS HOME BUILDERS
Check our lumber prices before you buy! Phone us and we will pick up your plans for a take-off.
Admirals — 388-9975
Sidney — 656-1125

USED BRICKS AT 117 SUPERIor. Chary Construction Services Ltd.

65 BUILDING SUPPLIES

IMPERIAL BUILDING MATERIALS LTD.
The Builder's Supply House
7TH ANNIVERSARY CELEBRATION SALE during April
LOW LOW PRICES on
INSULATION
R7 — $11.40 bdl
R10 — $11.23 bdl.
R12 — $11.61 bdl.
R20 — 10.75 bdl.
ASPHALT SHINGLES
210 lb. Truseal $18.95 square
210 lb. Permatite $19.95 square
OLYMPIC STAIN
Reg. — $14.50 gallon
Our Price $11.60 gallon
Be sure to enter our ANNIVERSARY DRAW AN OPPORTUNITY TO WIN 1,000 SQ. FT. OF R12-3½" insulation, value $129.00 or one of 3 Honeywell Clock Thermostats, "the fuel saver". Value $75 each.
BUY WHERE THE BUILDER BUYS FOR LESS.
OPEN ALL DAY SATURDAY APRIL 17th
Master Charge — Chargex
2955 DOUGLAS ST.
386-1401
STORE HOURS
Mon.-Fri. 8-5, Sat. 8-12
Member of Victoria HUDAC

STEWART & HUDSON
12"x12" Mirror tile smoke or gold vein 99c each
9"x18" brown vinyl stair treads 99c each
Folding metal game table legs. Set of 4. Reg. $14.95 $9.96 set
4' Fluorescent fixture with 2 light tubes $19.96 each
Single poly laundry tray with stand $24.96 each.
White self-rimming oval vanity basin $19.96 each
Bathroom exhaust fan with grill $11.88 each
Latex fence stain. Green, red, brown $4.66 gallon
Interior-exterior latex paint $4.66 gallon
7½" paint roller complete with tray $1.88 each
Disston 8-point 26" hand saw. Regular $16.88 $10.96 each
Chargex - Master Charge Budget Accounts
Open Mon.-Sat. 7:30-5:30
STEWART & HUDSON Ltd.
400 Gorge Rd. E. 386-3211

70 MUSICAL INSTRUMENTS

The Music
GOES ROUND AND ROUND
AT PORTER'S
BUT YOU DON'T HAVE TO GO ROUND AND ROUND TO PARK. DRIVE IN — PARK FREE. OPEN EVENINGS.
PROFESSIONAL INSTRUCTION
BERNIE PORTER MUSIC
725 Caledonia 382-9542
"Downtown" Near The Bay

WEEKLY SPECIAL
Unicord folk guitars Deluxe model, $119.95.

Hall-Fairfield Music
728 Fort 385-3307

CASCADE ORGAN CENTRE
Western Canada's representatives for Kimball and Gulbransen with stores in Edmonton, Calgary Vancouver will be opening a store in Victoria soon providing the finest in organ instructions. Watch for us. For details phone 478-6250.

BUBA—MUSICAL WIND INstrument. Bass. Excellent accompaniment for groups. Write Buba Enterprises, Post Office Box 250, Weston, Ontario.

MUST SELL
New Suzuki Cello, only 1 in stock. Regular $425. Will accept reasonable offers. Scott Piano and Organ. 386-2434.

GRETCH DRUMS, 10", 13", AND 14" toms, 22" bass drum, 2 cymbals, satin slame. Best offer. 384-1865.

Guitars, basses, amplifiers, microphones and accessories.
SOFT SOUNDS
2031 Oak Bay Ave. 598-1524

HEINTZMAN UPRIGHT PIANO for sale, good condition, 385-4807 and 384-2935.

COMPLETE SET OF LUDWIG drums, 388-9532.

FENDER BASS WITH CASE, $150. 382-2510.

70 MUSICAL INSTRUMENTS

ATTENTION
Keyboard Players
The Roland Rack
HAS ARRIVED
See It At
NELSONS
MUSIC CENTRE
1315 Gov't. 385-9728

Thomas Artiste Organ
Top Condition
Fine for beginners.
$750
Kincaid Pianos always in stock.
$1295 and up
SOUND OF MUSIC SALES LTD.
REGINALD STONE MANAGER
1517 Quadra St.
383-0239

Scott PIANO & ORGAN
WURLITZER
Only a few 1975 Sprite organs left. Big savings on remaining stock. Help us make room for more 1976 models. Choice still good on certain 1975 Sprites. Call for prices.
DOWNTOWN
612 FORT 386-2434

YAMAHA
MUSIC CENTRE
Some people don't care that our parent company is over 80 years old.
But when you think about it—how does a company become the world's largest manufacturer of pianos and organs?
We think you should care—Don't you?
PHONE: The Bay 384-9131
Mayfair 386-6339
JAMES PIANO AND ORGAN LTD.

Scott PIANO & ORGAN
ZACHARY
Barely played, like new Zachary organ with rhythm and 1 finger chords. Priced to sell at $599.
HILLSIDE
HILLSIDE MALL 595-1775

HAMMOND
ORGAN STUDIOS
Weekend Special
"PHOENIX 1182"
Regular $3675
SPECIAL $2995
No trade allowed
3400 DOUGLAS
across from Town & Country
388-9177

RENT TO OWN
PIANOS AND ORGANS
GLEESON MUSIC CITY
829 Broughton
(near Royal Theatre)
Parking at Rear — 388-9632

PIANO, VERY GOOD CONDItion. Asking $600 Phone after 5 p.m., 384-7761.

GIBSON EBOL BASE GUITAR with hard shell case, excellent condition. 382-8471.

MUST SELL: FRAMUS 12 string guitar $90. 385-9947 after 8 p.m.

COPY FENDER, STRAtocaster guitar, with custom case, excellent condition. 479-3737.

YAMAHA MIXER $285. CROWN 150 power amp $475. 642-4193 after 11:30 p.m.

1967 LES PAUL CUSTOM, black with gold plated bigsey, 598-1082.

ELECTRICAL OVATION CLASsical guitar, $425; also cheap base, $35. 658-8617.

ROGERS DRUM SET, MAHOGAny finish, new snare and bass panel. $450. 598-7451

70 MUSICAL INSTRUMENTS

PAMUS
MUSICAL INSTRUMENTS
"Where Good Music Begins"
1108 Blanshard St 386-8475

MUST SELL 1976 HAMMOND Aurora organ. Only $4,900. 386-7039 after 5:30 p.m.

1969 CUSTOMIZED LES PAUL bass guitar. 384-9052 between 5-7, 382-7347.

MUST SELL KIMBALL ORGAN Swinger 500. Good condition. 477-5978.

COMPLETE SET, LUDWIG Drums. Excellent condition. Offers. 598-1375.

FOR SALE GIBSON TENOR Banjo, perfect condition, phone 384-8397 after 6 or weekends.

BASS AMP. 2 15" SPEAKERS. $500 or nearest offer. 477-0576.

1 PAIR 14" ZILDJIAN HIGH HAT cymbals, never used. $85. 658-8706.

PIANO FOR SALE—$400. AFTER 6 p.m., 384-3348.

QUALITY DRUM SET. 592-1409

PIANO TUNER — CRAFTSMAN. Norman Duckworth. 595-5251.

DRUM SET, NEARLY NEW. $350. cash. 598-3020.

71 MUSIC TEACHERS

INSTRUCTION
VIOLIN
Classic or Pop
Strings accessories
BERNIE PORTER MUSIC
382-9542 Park Free
725 Caledonia

YOUNG INTERNATIONAL KEYboard recording artist (rock and pop) will give keyboard lessons in all styles. Learn direct from a pro. 384-0788.

TREVOR KING, TEACHER OF violin, viola all grades. 477-5834.

77 MOTORCYCLES

New Honda Specials
(1) ONLY 1974 Honda 450 $1499
(1) ONLY 1975 Honda 500T $1899
(1) ONLY 1974 Honda T1125 $ 899
(1) ONLY 1975 Honda XL250 $1299
(2) ONLY 1974 Honda MT125 $ 799
New Suzuki Specials
FREE HELMET AND GLOVES WITH EVERY NEW SUZUKI
Used Bike Specials
'75 Honda CB400F $1599
'74 Honda CB750 $2199
COLWOOD HONDA
Div. Mullins Marine
2781 Millstream 478-8831
Left off hwy. at Western Speedway
Dealer Licence Number D-00366A.

BIG BORE KITS
and Hi-Performance cams for Kawasakis and Hondas now in stock at
POWERTOWN M.C.
384-1249 614 Grenville

1973 MOTO GUZZI ELDORADO, $1,900. Good condition. Low mileage. Reason for selling — purchased truck. 477-8910.

'68 YAMAHA 250 TWIN, chopped, raked, chromed. Perfect running condition. '72 engine rebuilt. $400. 385-2372.

VINTAGE 1942 ROYAL ENFIELD 350 cc, springer fork, rigid frame. Must sell $425 or best offer, 592-3309.

1973 KAWASAKI 250 ENDURO, good condition. Helmet, etc. Moving, must sell, $500 or offers. 382-6366 after 5.

'68 TRIUMPH CHOPPER, REbuilt motor. Excellent condition $1600. 385-1098 anytime.

'71 750-4 HONDA, REBUILT motor, headers, clutch, must be seen. 382-9555.

'73 SUSUKI 500, 2,000 MILES. Good condition. Offers. Phone 383-1720.

1972 SUZUKI 500, BELL HELMET and extras. After 5 p.m. weekdays, 207—801 Esquimalt Rd.

1974 HONDA XL 175, EXcellent condition. 1,800 miles. $800. 592-6467 after 5 p.m.

67 YAMAHA 305, COMPLETELY rebuilt, $350. 383-1230 between 6-10 p.m.

1973 HONDA 350-4, $500 IN extras or will trade for Datsun pickup. Value $1300. 592-0542.

1970 TRIUMPH DAYTONA, EXcellent condition, just painted. $1,300. After 6, 656-2171.

1975 HONDA 550 FOUR, 9,000 highway miles, recent tune-up. $1,800. 112-748-1027.

'74 HONDA CB 360 IMMACUlate condition, 3,000 miles, $950, 598-6459, 5-8.

YAMAHA TX500A, 4,000 MILES, smooth machine, asking $1,500. 477-9032, ask for Dave B.

SIDECAR, FIT 350 UP, SUSPENsion, brakes and top, $500 or better. 386-9556.

'71 TRIUMPH BONNIE, 650 CC, semi-chopped. $1,000 or trade. Fred 478-0014 between 6-9.

'74 SUZUKI 750 WATER COOLED. 11,000 miles, excellent condition. $1400. 598-7703 after 6.

1969 BULTACO MATADOR, 200 c.c., super dependable, $225. 385-8672 between 5:30-7:30 p.m.

CHOPPED '67 NORTON, AND new and used custom parts. ½-inch drill. 385-6361.

500 TRIUMPH, 1968, GOOD RUNning condition. For details call 383-5960.

1969 350 SUZUKI, NEW MOTOR, good condition, 382-7070.

'73 650 TRIUMPH, ASKING $1,000. 642-5642.

77 MOTORCYCLES

New Yamaha Specials
80cc MINI. inc. helmet and shield. $ 549
200cc ROADS $1049
250cc ROADS $1199
500cc ROADS $1899
New Honda Specials
125cc ENDURO'S $ 799
250cc ENDURO'S $ 999
Used Bike Specials
'74 YAM 250 Trails $ 849
'73 YAM RD350 Road $ 899
'72 YAM 350 Road $ 799
'73 YAM 80 Mini $ 329
PLUS MANY MANY MORE
AT
MULLINS MARINE SALES LTD.
382-1928 382-4515
925 Yates St. DL-00365A
P.S.—FREE RIDING LESSONS WITH ANY BIKE PURCHASE

1976
SUZUKI
550 GT
Good looks and Great Performance for only $2099
FREDERICK MOTORS
616 Queens 383-0823
D.L. 00834A

COME IN
and see the Harley-Davidsons including the new 125cc Model at
BROOKLANDS MOTORCYCLES
837 Fort 383-5926
DL-13721

1973 HONDA, 500-4, EXCELLENT condition. 9,200 miles. Extras. $1,475 or best offer. 598-3126.

'73 YAMAHA TX 500, GOOD CONdition, 6,400 miles, $995, 383-7074 or 383-2024.

1973 175 CD HONDA ROAD BIKE. Good working order. Best offers. 656-2417.

'71 250 YAMAHA, STRIP FOR racing Must sell. Phone 477-1330.

'73 SUZUKI TS250, 1700 MILES, excellent condition. 477-5157.

'72 KAWASAKI 100, GOOD CONDItion, $400, or best offer. 477-4767.

'72 YAMAHA 100 CC STREET bike, $375. 656-4821.

1967 BSA 650 LIGHTNING, CALL 477-5931, ask for Tony

MINI-BIKE, GOOD RUNNING condition, $75. Phone 642-5486.

1974 YAMAHA, TY 250. $950. 384-3604.

'73 175 YAMAHA ENDURO, EXcellent shape, 383-2488, 478-7674.

1973 HONDA CB 350, PARTS FOR sale. Phone 592-6454.

78 BICYCLES

BIKE SALE
STARTERS $49.88
Girl's Boy's with Training Wheels
COASTERS $54.88
Girl's and Boy's Hi-Rise
3 SPEEDS $75.88
Girl's and Boy's Hi-Rise
APOLLO $114.88
10-speeds. 21", 23", 25" Gents. 20" Ladies.
18" Junior Frames $106.88
RALEIGH $199.88
Super Course. 21" gents. Reg. $215.88.
RALEIGH $149.88
21" Grand Prix. Reg. $169.88
ALL AT
Russ Hay On Government
2542 GOVERNMENT ST.
Between Bay and Hillside
The Leading Bike Shop
384-4722
MASTER CHARGE
TRADES WELCOME
CHARGEX
Open Mon.-Sat. 8:30-5:30
Friday 'til 9

2 WHEELS ARE BETTER THAN NONE!
We have NEW transportation for less than your insurance increase wil lcost . . .
3-speeds from $66.95
10-speeds from $85.00
10% OFF CCM — children's bikes, coasters, 3-speeds and 5-speeds.
ESQUIMALT OAK BAY BICYCLE
1215 Esquimalt Rd. 388-6712
1968 Oak Bay Ave 598-4111

BUY, SELL, TRADE, REPAIR
No middle man, deal direct with qualified mechanic, save 50% on labor. Expert buckled wheel truing. New, used bikes, all sizes, lowest prices. Open 8-8; Sun. 12-5. 384-5514. D. BRC, CCM. Reno Industries, 2519 Gov't.

MAN'S WHITE PEUGEOT 10-speed, fenders, light, rat-trap, $100. 477-5231.

78 BICYCLES

23½ INCH SUPER COURSE. Campag Typo hubs, cotterless cranks, new Simplex Criterium shift set. $150. Lightweight wheel pair. $35. 598-1538.

CCM 28" LADIES COASTER bike, like new. 595-7582.

TWO BIKES, 10 SPEED, $65. Motor Cross, $85. 658-8876.

80 BOATS and MARINE

Oak Bay Marine
SALES AND SERVICE
DEALERS FOR:
CAMPION
TROJAN
APOLLO
EVINRUDE
OMC Sterndrive
Introducing
1976 CAMPION
Kelsey 19' H.T.
—175 OMC
—Full galley, dinette
—Bow and Stern rails
—Camper top
—Forward cuddy, head
This Weekend Only
Priced at $10,995
Man. sugg. list $12,794
100% FINANCING O.A.C.
AT THE MARINA
1327 Beach Drive
598-3393
NOW OPEN SUNDAYS

The National List
POWER:
21' Fiberform San Juan $ 8,600
27' Uniflyte Express $24,500
21' Reinell Command $10,500
25' Bayliner Express $13,500
36' Monk aft-cabin $45,000
24' Fiberform Command $17,900
23' Fiberform—Sitca $10,600
23' Chrysler—Trades??? $10,900
25' Trojan Express $ 5,995
27' Uniflite sedan—twin $24,900
24' Hardtop Express $ 9,800
36' Grand Banks—twin $78,000
32' Luhrs command bridge $51,000
34' Bridge deck diesel $34,900
24' Grew I-O Hardtop $ 9,700
43' Houseboat twin $54,000
36' Sheppard $35,900
22' Sea Ray 188 Merc. $13,900
32' Chris Craft Express $27,000
28' Tollycraft $28,500
42' Grand Banks $90,000
35' Monk—liveaboard $40,000
24' Winner $15,900
57' Bridge deck cruiser $75,000
36' Brand Banks—twin $89,500
24' Express Cruiser $15,800
29' Express Cruiser $23,500
26' Tollycraft $27,500
31' Chris Express $25,800
32' Grand Banks Fibreglass $61,350
28' Fibreform Fisherman $23,900
25' Flybridge Cruiser $14,500
24' Grew—twin, hardtop $14,500
30' Vega Diesel Trawler $45,000
22' Brandlmyr $ 5,995
26' C.B. Cruiser $18,500
SAIL:
48' Sloop $49,900
31' Spencer sloop $34,250
53' Spencer ketch $115,000
26' Haida sloop $12,900
24' Kittywake sloop $ 8,400
32' Diesel ketch $49,500
26' Grampian outboard $16,000
20' Shark sloop $12,000
54' Diesel ketch $53,900
32' Motor sailor $23,000
26' Reinell sloop $15,000
OPEN 7 DAYS A WEEK
CREDIT ARRANGED, O.A.P.
NATIONAL
Boat Sales Ltd.
2060 WHITE BIRCH ROAD
SIDNEY, B.C.
NEW AND USED
(604) 656-3965

MACE MARINE INC.
453 Head St. 383-3324 (24 hrs.)
CHEAPIES
17' MARLIN 140 OMC $5295
12½' SAILBOAT $350
18' STARCRAFT, 135 Evinrude, trailer $7995
21' K and C 170 Volvo I.O. $8800
27' DIESEL DISPL. $7905
OPEN 7 DAYS
(AT WEST BAY MARINA)
"If you've never dealt with us You've really missed the boat"

VAN ISLE MARINA
52' SPENCER ketch, a fine F-G diesel cruising yacht. Ideal for charter, would consider partial real estate trade $115,000
26' TOLLY CRAFT with command bridge, low hours, well maintained — a safe family cruiser $27,500
45' MOTOR SAILER diesel, this yacht is equipped for ocean passage and ready to go now $89,000
18' 6" ALACRITY weekend sail boat complete with outboard and tandem trailer etc. $5,500
17'6" GLEN L outboard 115 H.P. Merc, complete with trailer $4,500
For these and over 35 fine boat listings, contact JOHN ALLEN. Open 7 days a week.
VANISLE MARINA CO. LTD.
Tsehum Harbor Box 2130
656-1138 Sidney, B.C.

100
USED BOATS WANTED
FOR
GIGANTIC
USED
BOAT SALE
TO BE HELD
APRIL 24-25
TO PLACE BOAT IN SALE. CALL 382-5412
BETWEEN 9 A.M.-12 NOON

DUE TO HEALTH REASONS
Must sell 1975 — V170 Sangstercraft, 165 OMC inboard-outboard, full canvas, 83" beam, power trim, guages, ladder and trailer. (Used approx. 40 hrs.). The package $6895 Phone Harold 382-9111 or 479-5335.

TEDMAC 34' TROLLER CONvertible, radar, auto pilot, Ford diesel. Reduced to $23,900. On display Mace Marine, 453 Head St., 383-3324.

FISHING AND WATER SKIING
15.5' Hourston Glascraft, 60 HP Johnson, 9.9 Chrysler, depth sounder, Scotty downrigger, anchor, lights, canvas, w. wiper. Heavy duty trailer with extra wheel, bearing buddies. Closest offer to $3000 takes. Phone 383-1851 daytime. 592-7508 after 5 p.m.

17' MARLIN GLASS CRAFT, WITH camper top, 1973 Evinrude 85 horse power, extra gas tanks, two wipers, 1600 lb. EZ-loader trailer, excellent rough water and fishing boat, $4995. 388-6920 after 5 p.m. or Sat.

MONTEGO 24' DEEP V PLYwood glass over, 250 Chrysler, ind. Volvo leg, complete electronics. $10,900. On display Mace Marine, 453 Head St. 383-3324.

39' FIBERGLASS GILLNETtroller, 2 years old, 653 GM, all hydraulics, all electronics, 9 ton "A" licence. 654-2963.

W. C. TROLLER 41', PENTA DIEsel, 400 gal. fuel, refrig-hold. All electronics. Ready to go. 539-5519.

THUNDERBIRD SLOOP, SLEEPS 4, great shape, main sale, Genoa Spinaker $6300. 656-6586.

APOLLO 10-SPEED SUITABLE 10-14 years $65. Peugeot 10-speed, same size, $40. 598-7015.

AMOORE 26' 1800 LB. GVW TANdem trailer with electric brakes. $1200. Phone 743-5434.

80 BOATS and MARINE

METRO MARINE
DISTRIBUTOR!
SAVE BY BUYING FROM A SANGSTER
Special Introductory Prices!
25' MARLIN Command Bridge. 225 h.p. Mercruiser, galley, instruments, plus many extras.
SPECIAL PRICE $21,900
23' CHINOOK. 188 Mercruiser, full galley, marine head, camper back. Ready to go!
SPECIAL PRICE $13,829
20' WEEKENDER H.T. Full canvas, galley pack, 165 Mercruiser. Ready for your summer fun!
SPECIAL PRICE $10,990
18' CORMORANT. Full canvas, 140 h.p. Mercruiser. Here's performance with economy.
SPECIAL PRICE $8,990
EASTER SPECIAL
18' Sangster Texada, 120 Mercruiser. Full camper top.
You will never buy one for less.
$5995
WE TAKE TRADES CARS, TRUCKS, BOATS, ETC.
BANK FINANCING
2360 Beacon Ave.
SIDNEY
CALL NOW
656-1105

METRO MARINE
BOSUNS DINGHY SHOP
USED
Skookum 8'
NEW
Galleon sailing 8'
Bosun 8' Pram
Canoes and Kyaks
BOSUN'S LOCKER LTD
580 Johnson St. 386-1308

1975 PACKAGE
16-ft. fiberglass, full top, 65 h.p. electric Merc., battery, 2 h.p. Johnson, roller trailer. New condition. Only $3,995. Pan Pacific Yacht Sales Ltd., 2530 Beacon Ave., Sidney, 656-5595.

27' GARDEN DESIGN EXPRESS CRUISER
A fast sea worthy, custom built craft with 225 H.P. Volvo-trim tabs, etc. Surveyed when new last summer and valued at $25,000. Only 15 hours — what offers? 478-9904 after 5 p.m.

C AND C 27 MK. II
27' 10" overall, luxurious interior, North Sails, main and genoa, atomic 4 inboard motor, pedestal mounted steering, extra racing sails and gear if desired, adjustable back stay, carpet, pulpit and pushpit safety lines. $26,900. 112-929-4443.

21'. BRANDLMYER, 8' BEAM, 4-cylinder Universal, V-drive stand-up head, 30-gallons fuel, 20 gallons water, bilge pump, swim grid, fully galley, oil stove, sleeps 4, new tarp, surveyed. $5500 firm. 656-4196.

17' DOUBLE EAGLE HARDTOP, 85 h.p. and 9.8 Mercs, 3,000-lb Roadrunner trailer (all 1975) rigged for fishing with sounder and many custom items. $6,700 firm. Replacement cost over $8,000. 598-4371.

PUFF CAL 25 COMPLETE IN every way for racing or cruising. Sail away. $14,900. On display Mace Marine, 453 Head St., 383-3324.

20' O'DAY FIXED KEEL, FIBREglass mini yacht, custom lock up cuddy cabin, head, stove, pulpit, 9-5 Merc. All A-OK. $5,200. 592-0464.

39 FT. FG. KETCH
Ready to Cruise — good live aboard. An exceptional value at $45,000 or reasonable offer For full information phone John at 385-2600.

NOOTKA HEAVY BUILT 28' DIEsel, cutter, many extras. For quick sale reduced to $16,900. On display Mace Marine, 453 Head St., 383-3324.

'69 22' STARCRAFT, CONVERTible top, 120 OMC inboard, depth sounder, compass, head, bow bunks, trailer. $5200. 748-3466.

15 FT. BRANDLMYER 55 AND 6 horsepower Evinrude, roadrunner trailer, excellent condition. 479-4544.

35' STEEL KETCH, THREE years old, five sails, D-S Volvo diesel, SG dinghy. Contact Guy Swinnerton, Box 308, Tofino, B.C.

27' DOUBLE END DAY CRUISer, diesel overhauled, $5,600. Consider car, boat trade. 383-1282 or 656-5214.

21' FIBREFORM SAN JUAN cruiser, full galley, head, sleeps 5, 140 Mercruiser. Excellent condition. 748-1524.

FREEDOM 30' SLOOP, NEW DIEsel, SS rigging. Many extras $19,900 O.B.O. On display Mace Marine, 453 Head St., 383-3324.

CROWN 23, 4-BIRTH SLOOP, full racing equipment, 6 sails, motor. 477-6006.

25 FT. 6" 1975 SARATOGA BAYliner, like new, many extras. Will accept trade. 658-8170.

WANTED 12-FT. ALUMINUM cartopper. 479-8756.

WANTED: 19-20 H.P. OUTBOARD, long shaft. Phone 642-5347.

80 BOATS and MARINE

FIBERFORM BELL BOY Canaventure

USED UNITS
14' THORNES
14' RUNABOUT 20 MERC
14' SKAGIT 50 h.p. Merc.
14' K and C 140 Merc.
18' SANGSTER 165 Merc.
18' Reinell 165 Merc.
18' FIBERFORM 165 Merc.
21' BAYLINER 165 OMC
22' FIBERFORM 165 Merc.
22' FIBERFORM 188 Merc.

Introducing
2450 FIBERFORM BERMUDA
—233 h.p. Mercruiser
—sliding glass bulkhead
—forward enclosed cabin with full galley and standup enclosed head
THIS BOAT MUST BE SEEN
SPECIAL ONE ONLY $16,495

MERCURY MARINE
385-1457
800 CLOVERDALE
OPEN FRI. NITES 'til 9

Bosun's Marina Ltd. is pleased to announce the appointment of Bill Parlby as manager of the fuel barge.
SPECIAL FUEL PRICES
PRESENT HOURS OF OPERATION:
MON.-FRI.— 8 A.M.-5:30 P.M.
SAT.-SUN.— 7 A.M.-7 P.M.
BOSUN'S MARINA LTD. 10775-Macdonald Park Rd., Box 2001, Sidney, B.C. Ph—656-5558

FIBERGLASS REPAIRS to BOATS — CAMPERS TRAILERS — TANKS MOTOR COVERS, etc. A Complete Stock of FIBERGLASS MATERIALS
PELAGIC
PACIFIC INDUSTRIES (1974) LTD.
24 Huron St., Victoria, B.C. 386-1811 or 386-7814

Double Eagle 14', 16', 17', 18'6", 20', 22'
Canaventure 14', 16', 17'
PACKAGE DEALS our specialty Authorized JOHNSON, OMC dealer
Bob Whyte Marine SALES AND SERVICE
2226 Harbour 656-6421

SURFER BOATS
If you are shopping for a 24' boat, you will be surprised at how little it costs to own the best.
R.F.C. MARINE LTD. 2270 Harbour Rd., Sidney 656-5591

BOATERS!
See our large display of appliances, plumbing and electrical supplies.
S. J. PEDEN LTD. 2855 Quesnel St. 386-3464

UNIFLITE 27'
FG 1969, 318 Chrysler FWC, 1100 hours, FG dinghy, FM radio, sounder. Completely equipped. 537-2714 Ganges.

1974 21' GLASS PLY, LIKE NEW, fresh water cooled, 165 Mercury, loaded, $11,900. Trades considered. Bank finance possible. Phone Bob 384-4118 weekdays, or 477-1641 nights, weekends.

FOR QUICK SALE
23' Fiberform cruiser, radio-tel. Sportyak II, new 225 h.p. motor, rebuilt stern drive, best offer takes her. 386-1474 days, 479-8019 evenings.

Chrysler Outboards
See us for Sales—Parts—Repairs
KEN PRASING EQUIPMENT
478-9313 800 Goldstream

24' STA RAY TWIN 165 MERCS, I.O. Live bait tank, sacrifice. Must sell this weekend $12,900 O.B.O. On display Mace Marine, 453 Head St. 383-3324

17' NORWEGIAN FIBERGLAS 74, I.O. Volvo, sleeping cabin, complete with full canopy. E-Z load trailer, $4,995. 754-2132 between 8-5, or can be seen 176 Fraser, Nan.

YOU'VE ADMIRED MY ORANGE and white TELSTAR in the driveway at 3263 Admirals Road. From now until Friday only, it's yours for $4,900.

28' CHR S CRAFT, DOUBLE MAhogany planked, twin 6 cylinders with l w h rs since rebuilt, fully equipped including dinghy and boathouse, $15,000. 478-3940.

RV-2500 REINELL FIBERGLASS boat, 24 ft. Trim-Tabs. C.B. radio, dual batteries. As new condition. $10,500. 748-9869.

16' GLASTRON WITH 65 HORSE Merc outboard, Calkins trailer, good condition. $2500. 383-5820 after 6 p.m.

PERFECT FISHING OR DIVING boat, 18-ft. open aluminum, near new Merc 40 electric, controls, tilt trailer, $3,000. 598-4429.

22' WOODEN SLOOP, SMALL cabin, 3 cotton sails, dingy, located at Maple Bay. Call 749-3367 after 6.

14' HEAVY CONSTRUCTION, strip planked, round bilge, flat-bottom boat with trailer, $100. 598-2529.

27' HOUSEBOAT, STURDY GULF Island cruiser and live-aboard. Must sell. $3900. 656-6085. Evenings.

1974 24' REINELL RV2500, 188 Mercruiser, galley pack. $10,800. Metro Marine. 2360 Beacon Ave., Sidney. 656-1105.

1974 BAYLINER SARATOGA Exp. 225 OMC, sounder, C.B. very complete, $14,900. On display Mace Marine, 453 Head Street. 383-3324.

9.8 H.P. MERCURY, MUST BE seen. $525 firm. 478-7179 after 4 p.m.

1975 DOUBLE EAGLE 14' DEEP Vee deluxe Johnson E140 Roadrunner trailer, $3,100. 656-3576.

26' THUNDERBIRD CRUISING equipped, $5,900 or best offer. 386-1988.

7½ HORSE POWER FIRESTONE outboard, excellent trolling motor. 658-5155.

'75 24½' BAJA FIBERFORM Command Bridge, many extras. 656-2661.

29' A TROLLER. TWO sounders, phone, hydraulic steering. 388-5840.

80 BOATS and MARINE

BOSUN'S YACHT BROKERAGE

More exciting changes around the Marina. We now have new coffee facilities. But our tables and chairs are still finding their way over from Vancouver. Come in anyway, pour a cup, have a walk in the sun, and look over the quality boats at the Sales Dock. Something else too, come in and meet our new Sales Manager, BOB BENTHAM, he will give you his personal attention to help you find the right boat for you. Bank financing is also available. You won't find fuel or supplies for your new boat any cheaper than BILL PARLBY is selling it down at the Fuel Dock.
BOSUN'S IS HERE FOR YOU! Contact DON OMLID 7 days a week to aid you in any area of your boating needs. Look at these quality listings and make your choice.

14' Sunfish sail	$ 795
16' Owens o-b and trlr.	$ 2,500
18' Brandlmyr i-o	$ 3,450
21' Bell Bouy i-o	$13,300
24' Baja comd. bridge	$17,000
24' Art Craft 230 hp	$12,500
25' Sangster comd. bridge	$19,500
25' Express and boathouse	$12,500
26' Chris Craft and B-H	$14,500
26' Bayliner comd. bridge	$18,500
26' Telstar comd. bridge	$23,950
27' Express and boathouse	$14,000
28' Trojan-loaded	$24,500
29' Monk-Immaculate	$23,500
30' Express and boathouse	$28,000
32' Chris Craft t-s	$25,500
34' Monk-comd. bridge	$45,000
34' Grenfell t-s	$26,600
37' Alcan houseboat t-s	$31,000
45' Dsl Motor sailor	$89,000
50' Yawl-character	$65,000
52' Spencer Ketch	$115,000

Bosun's Marina Ltd.
10775 Macdonald Park Rd. Sidney B.C.
656-5558 Box 2001

MUST BE SOLD Make An Offer!
1974 21-ft. LARSON Commander, 188 H.P. Mercruiser, inboard-outboard, heads, full canvas. THIS BOAT HAS NEVER BEEN IN THE WATER!
1973 21-ft. STEURY VS21, 225 H.P. Mercruiser, inboard-outboard, wide beam. Used as a demonstrator only. An ideal family boat.
See These Two Fine Boats At
GARDEN CITY AUTO SALES LTD.
2978 Douglas
382-9111
D-3790

MOTORS
Peddar Bay Marina
Entrance off Rocky Point Road in Metchosin. 478-1771
Must clear 1975 9.9 h.p. Evinrudes for new stock. All motors purchased in June, 1975. Low hours. Good condition. As is, where is. Includes gas tank and gas line. Clearance sale $595, plus Provincial tax. Factory conversion kits installed on all engines. Terms: cash or certified cheque. Call Rob Waters.

SIDNEY PROPELLER AND MARINE POWER LTD.
Faryman offers a special for thirty days only, S-30M-32 H.P. Save $409, sales price including federal sales tax, $3,000. 656-3421.

WHARFAGE AVAILABLE
40' LIVEABOARD SPACE available April 1st
SIDNEY MARINE ASSOC.
656-5591 2270 Harbour Rd.
SIDNEY, B.C.

36' DISPLACEMENT LIVEaboard, on West Coast Troller Hull. Spacious, Comfortable well planned interior. Seaworthy boat in first class condition. Chrysler power, radar, auto pilot. Sounder. Moorage available. $22,500. View E80 Canoe Cove, 656-5809.

31 FOOT LUHRS YACHT: 12'6" beam width, Walter's V Drives, 225 H.P., twin Chryslers, depth sounder, hot and cold water system. Many extras. Complete with 3 axle trailer. Call Courtenay 338-6241.

28 FT. HORSTMAN TRIMARAN. Fast and stable. Very well built and in excellent condition. Four sails. 9 hp Johnson. Asking $15,000 Phone Lorne Wonnik, 748-1181, Duncan.

16' CRESTLINER DELUXE FIberglass runabout with top, sleeper seats, auto baler, etc. 50 horsepower Mercury with dual fuel tanks. Never in salt water. $1,600. 477-9484.

28' LUHRS FIBERGLASS COMmand bridge cruiser— 11½' beam — 330 HP Chrysler V-drive — $2,500 in options — ideal for fishing and cruising — 3 years old — Immaculate — $28,000. 477-6682.

18½' FIBERFORM TRI-HULL, walk through windshield, open bow, 155 inboard outboard omc, bilge pump, trailer. Perfect for family cruising, fishing and diving. $5500, 658-5400.

WADWARD GIRL 30' C Licinced Liveaborad. Hydraulic steering, C.B. Sounder, oil stove, many extras, reduced to sell $7995. On display Mace Marine, 453 Head Street. 383-3324.

SACRIFICE PACKAGE DEAL: 22' Japanese-made, cabin cruiser. 22' Plywood inboard cruiser. 14' Peterborough and factory-built trailer. 14' Clinker with trailer. All for $2,000. 615 Dunedin. 384-6375.

16' CRESTLINER DELUXE FIberglass runabout with top, sleeper seats, auto baler, etc. 50 horsepower Mercury with dual fuel tanks. Never in salt water. $1,600. 477-9484.

BEAUTIFUL 1975 23 FT. FIBERGlass sailboat, trailer, sink, head, stove, sleeps 5. Over $1300 in extras. See it Polyanthus Crescent or phone 479-6179.

TILIKUM 29 KIT, HULL AND Deck bonded, bulkheads and 12 HP Marine engine installed. Teak toe rail, tiller, and windows. Ready for finishing. $11,500. 477-1062.

1973 HOURSTON 14'4" ON TRAILer, 40 Johnson electric, 6 Johnson kicker, sounder, compass. $2,700 total, also 1973 4 horse Johnson and pair of cars. 382-0143.

18' SKI BOAT, FIBREGLASS over wood, 312 marine engine. Excellent running condition with trailer. Also canvass top. $2,800. 479-9244 evenings, 382-4641 days.

33' NICHOLSEN SLOOP, MAHOGany on 5 sails, 20 H.P. auxiliary, taylor, heater and stove, strongly built, excellent condition, ready to cruise, $22,000. 656-1277.

RARE 74 BAYLINER DISCOVery 16'8, 70 h.p. Johnson, 75 Roadrunner 1550 Trailer with brakes, as new deluxe Runabout, $4,200. 478-2115.

21' FIBREFORM 155 MERC. I.O., sounder, galley pack, many extras tandem trailer included. $8895. On display Mace Marine, 453 Head Street, 383-3324.

14' 6" THERMOGLASS BOAT, 1969—50 Mercury, 1973 trailer. All in good condition. Asking $1,900. Phone 112—743-5719 Shawnigan Lake.

20' FACTORY BUILT PLYWOOD boat, 90 horse power Evinrude, marine head, good condition $1900, 658-8275.

26' HAIDA FLUSH DECK 7 sails, fully equipped for cruising and racing asking $14,500, 598-5585, 383-8926.

THUNDERBIRD, MAIN AND Genoa, by North, Used 2 weekends only. As new. Replacement, $840. Sell for $550. 479-2836.

22½' BAYLINER COMMAND bridge, 190 HP, anchor, dinghy, CB, camper back, spare prop, etc. $13,500 479-7845.

33 FT. D'SPLACEMENT CRUISer, a sound comfortable old timer in perfect running order. Economical. $12,500. 384-6559.

14½' WITH 35 H.P. ELECTRIC start, 3 h.p. motor and trailer $1,500 or nearest offer. Phone after 5 p.m. 383-8577.

15½' FIBREGLASS OVER PLYwood, 35 and 6 horse Merc's; Tilt boom trailer. $1,000 firm 479-1705.

1970 115 HP JOHNSON, TANK, controls, no salt. $1150. 477-8035.

80 BOATS and MARINE

DUNCAN BOATLAND

Good Selection of Used Motors 5 h.p. to 95 h.p.

USED UNITS
1975 FIBERFORM
—18' Monterey
—165 Mercruiser
—61 hours on hp meter
—complete conv. top $5995
1973 18' BELL BOY H. TOP
—120 O.M.C.
—Immaculate condition $6495
1974 FIBERFORM 22½ CUDDY
—188 Mercruiser
—recording sounder
Marine head
—camper top $8495

REINELL
CAL GLASS
SEA RAY
Mercury Outboards
VANCOUVER ISLAND'S OUTSTANDING BOAT CENTRE
DUNCAN Boatland
746-4158

IT'S THE SERVICE "THAT SETS US APART"
TRADE-INS
16' VANGUARD, 60 h.p. Johnson, Calkins trailer $2395
17'7" BAYLINER ('74) 70 h.p. Johnson, EZ Loader trailer. $4695
17' FIBERFORM 120 h.p. Mercruiser, Road Runner trailer $4795
18' SANGSTER Hardtop, 50 h.p. Mercury elec. Very clean $3445
18' SANGSTER ('75) Cuddy, 140 h.p. Mercruiser, head $6495
GIBSON
POWERCRAFT CENTRE LTD. (near Bay)
2520 GOVERNMENT ST.
382-8291

GOLDSTREAM MARINE LTD.
Dealer For
EVINRUDE Outboards
ROADRUNNER Trailers
K and C Thermoglass
HOURSTON Glasscraft
MERCRUISER
OMC
PARTS and ACCESSORIES
SPRING TUNE-UP NOW
Phone Jim Dempster Shop Foreman
GOLDSTREAM MARINE LTD.
2994 Jacklin Rd. 478-8391

JUST NOW Offered For Sale
1973 — Canoe Cove CoHo Tri cabin twin 240 H.P. Cummins (low hours), diesel furnace 8-man life raft - auto anchoring system - 10' Columbia dinghy - intercom - radio - sounder - and other options - being offered at $15,000 below replacement. To view come to:
CANOE COVE YACHT SALES CANOE COVE

FOR SALE BY PRIVATE AUCTION
26 foot Balboa Sailboat No. CSTW06 180674
Bids to be submitted to The Royal Bank of Canada, 1153 Esquimalt Road, Victoria, B.C., in writing not later than midnight April 19, 1976. Highest offers or any offers not necessarily accepted. Boat may be viewed at Jenkins Marine Ltd., 5 Erskine Lane off N. Helmcken Road, north of No. 1 Hwy., Victoria, B.C.

FOR SAFETY SAKE
Radios — CB — VHF — SSB Sounders — Flasher — Chart, Sales — Service and Installation. Ball and Shemilt Electronics Ltd. 1 West Burnside Rd. 386-9414.

1974 FIBERFORM BIMINI TRIhull, 165 Merc inboard-outboard, fully equipped. $8,000. Ask for Walter, days 598-3393, night 595-5353.

PURSUIT II — 40' DISPLACEment Cruiser, Ex-Bayshore Inn Charter Boat. Excellnet liveaboard New power. Many extras. $23,900. On display Mace Marine 453 Head Street. 383-3324.

FIBERGLASS SAILBOAT, 13'9, 2 sets of sails, ready to go. $850. Phone evenings, 6-9. 385-8368 or 383-1086.

CANOE
11'6" 43" beam, 60-lb. weight, 620 capacity. New $299 will sell for $175. New condition. 595-0650.

16½' FIBERGLASS OVER PLYwood, 60 Johnson outboard, trailer. Boat is 1972 and motor 1970. $1600. 382-6339 or 382-0836 after 5:30.

SABOT SAILING DINGHY, EXcellent condition, Dacron sail, sail bug, $195. 479-2279 evenings.

22' SANGSTER DOLPHIN (1974), low hours, head, galley, dinette, etc. $10,900. 595-8968.

DELTA 10 FIBERGLASS dinghy, as new, fully equipped. $550. After 6. 478-5168.

9.5 EVINRUDE OUTBOARD, REconditioned, with warranty; 1972 motor, $450. 598-3393.

LIKE NEW 18' REINELL, 1974 135 hp Johnson, Caulkins trailer, must be seen, 598-3241.

1975 JOHNSON LONGSHAFT OUTboard, 6 h.p. $600 or best offer. 658-5602, 658-5330 after 5.

JOHNSON 6, LONG SHAFT WITH tank, used as sail auxiliary, $225. 658-5486.

41' TROLLER CHRYSLER ENgine, 12-ton, A licence. 652-3384.

WANTED 17' SMOKER CRAFT Vega, or similar. 592-4562.

9.5 EVINRUDE MOTOR, 1970, good condition. $350. 477-2125.

80 BOATS and MARINE

WESTPORT YACHTS

Located off Pat Bay Hwy. 30 yards from Swartz Bay Terminal.
USED BOATS
SAIL
16' Petrel, with trailer, 20' Cal, 21' Buccaneer, 22' Columbia, 23' Crown, 23' Paceship, 23' Venture of Newport, with trailer, 26' Rawson, 27' Swedish diesel Vega, 28' Herreshoff, 44' Motor sailer, 45' Sloop.
POWER
18' Wooden Fisherman, 18' Reinell, 19' Fibreform, 21' Fibreform, 21' Brandlmayr I-O, 24' Fibreform, 24' Winner C.B., 25' Bayliner, 25' F. G. Chriscraft, 26' Tolleycraft C.B., 27' Bayliner C.B., 27' Owens, 28' Tolleycraft, 29' Grenfell, C.B., 34' Bridge Deck, C.B., 40' Tri-cabin Live-aboard, 67' Diesel Power Cruiser Classic.
Withdrawn from stock—SOLD Bayliner 2750, 30' Monk, 40' Cruise-a-Home
QUALITY listings required to replace boats recently sold. Open daily.
See Don White or Dennis Ashby at WESTPORT MARINA
2075 Tryon Road, Sidney 656-5832

Oak Bay
BOAT BROKERAGE
Weekend Special
24' SEA Ray 240 hardtop 255 Merc I.O., cuddy cabin, head, etc. $14,500
MANY MANY MORE LISTINGS TO CHOOSE FROM AT THE MARINA
10 YEAR BANK TERMS TO SUIT YOUR BUDGET O.A.C.
1327 Beach Dr. 598-3393

Engines Available GAS AND DIESEL
6 — 354T Perkins dsl. 165 H.P. 2.5:1 rebit.
4 — 33 Chrysler-Nissan dsl. Volvo 250 I.O. drive, 70 H.P. (new).
4 — 53 GMC dsl. 100 H.P., rebit.
283 Chris Craft 2.5:1, f.w.c., used.
273 Chrysler, bobtail or gear, 200 H.P., new.
390 c.i. Ford 250 H.P. 2:1 Gear. Gray marine Seascout 91 D.D., 25 HP, used
4 — 162 Continental Conversion DD, 50 HP
6LW Gardner 3:1 capital gear needs overhaul
HARBOUR MACHINE LTD.
383-6555 31 Erie St.

CHRYSLER PARTS and SERVICE
VICTORIA Lawnmower and Marine
834 JOHNSON 386-8338

HONDA
4 cycle 7½ h.p. OUTBOARDS and GENERATORS
MERCURY outboards DOUBLE EAGLE boats at
MULLINS MARINE SALES LTD.
382-1928 382-4515
925 Yates St.

ORDER NOW FOR SPRING DELIVERY

CATALINA 22 Deluxe	$6995
CATALINA 27 Deluxe	$14,750
CATALINA 30 Deluxe	$27,250
TANZER 22 Deluxe	$8925
TANZER 26 Deluxe	$15,900

ON DISPLAY AT
Bob Whyte Marine SALES AND SERVICE
2226 Harbour 656-6421

DINGHY'S AND CARTOPPERS BY
Nelson — Portabote — Rodd Galleon — Livingston — Olympian Snark — Wondercraft — Aquadory Mirror — Sportyak
Over 70 small Boats in Stock.
ALL BAY MARINA
2238 Harbour Rd. Sidney 656-3167
Open 6 days Closed Mondays

ZODIAC Sportboats
AVON Dinghies
B.C. Inflatables
105-1208 Wharf St.
Find us in the basement
Div. Oak Bay Marine

THE BOAT SCRUBBERS
382-7258
Cleaning Services Available In or Out of Water Including Cleaning, Waxing, Polishing Painting, Varnishing

'B CLASS, SEMI-CABOVER RACing Hydroplane, 10' long. And Quick Sliver Mark 20-H (Hurricane) racing outboard offers. Rob Hopkins, 388-6275 pager no. 694. Please leave name and phone number.

TILLICUM FURNITURE
2612 SOOKE RD.
Now makes camper, trailer and boat cushions. Any size or shape. Full selection of materials available. Free estimates. 478-0522.

28' LUHRS FIBERGLASS COMmand bridge cruiser — 11½' beam — 330 HP Chrysler V-drive — $2,500 in options — ideal for fishing and cruising — 3 years old — Immaculate — $28,000. 477-6682.

26' CHRISCRAFT CAVALIER, loaded with extras, radio telephone, CB, heat, sounder, new fiberglass dinghy with outboard. Boathouse included. Only $12,900. 385-5854.

40' HACKER CLASSIC "NANI LI"
$48,000, may take motor home or Airstream trailer in trade. Call Randy at 652-1189 weekdays.

BRENTA BOAT SALES AND MARINE CO. Ltd.
Consignments, repairs, free advisory service. 652-3644.

21-FT GLASSPLY, 188 MERC. cruiser, fresh water cooled, 230 hours, spare prop, depth sounder, alcohol stove, head, anchor, compass, $9,750. 592-6075.

1975 24-FT. REINELL CABIN cruiser, 190 h.p. OMC engine, 40 hours on motor, Fully equipped, new condition. Owner transferred. 112-754-9181.

16' BRANDLMAYR KIT BOAT with cabin fibreglass over plywood, 50 horse Mercury and 3 and 1½ Johnson Kicker. Trailer, $1,500. 477-5494.

WANTED: 12' ALUMINUM SMOkercraft Vega Tri-Hull. Call collect. 112-286-6301.

TEAK
950 Arundel Drive. 382-8663

80 BOATS and MARINE

Horwood Marine

21' NORWESTER SAILBOAT
Enclosed head, 5'7" headroom, stove, main and jib, complete rigging.
REGULAR $10,195
NOW $8995

21' GLASPLY EXPRESS
Full galley, full dinette, marine head, camper too, 188 Merc I.O.. Fresh water cooling, compass, depth sounder, bottom paint.
SAVE $4000

17½' K and C PACKAGE
140 Merc I-O, camper top
REGULAR $8195
NOW $6795
"We Will Match or Better Any K and C Deal"
Horwood Marine Ltd.
823 Pandora
385-1451

TRUCK LOAD SALE
LUND ALUMINIUM BOATS
12', 14', 16'
20 UNITS IN STOCK
Pan Pacific
2530 Beacon
Yacht Sales Ltd.
656-5596

FAMILY CRUISING BOAT ACcommodation for seven, 32' Command bridge, 2 position hydraulic steering, C.B. radio, depth sounder, 6 cylinder Chrysler Crown, chemical toilet, wooden hull with full fiberglassed cabin, swim grid, 9' fiberglass dinghy, 9 knot cruise speed. Real first class value at $16,900. Phone 477-4132.

VERY PRETTY. 36' SHEPHERD new Chris-motors, boat house available, $35,900, anytime 656-5330.

ROSEANNE NO. 2 47' EXpacker, Cummins diesel "C" Lic. $29,900. On display Mace Marine 453 Head St. 383-2324.

25' INBOARD CRUISER, 8' BEAM cedar plank, 4 cylinder, ice box, sink, stove, sounder, head, cabin heat, etc. $5,800. 477-0591

26 FT. CRUISER, DOUBLE cedar plank hull, 240 hp, FWC, with shed. Sacrifice at $12,000. Phone 745-3747 after 5.

WANTED: MAINSAIL AND JIB approximately 300 sq. ft. total, 388-4179.

NEW 28' MOTOR SAILER, cedar on oak, almost finished. Open to offers. 656-5045.

28' CHRISCRAFT, MAHOGANY hull; twins, full equipped, asking $18,500. 656-1489.

9 FEET FIBER GLASS DINGHY shells, rowing or sailing models, $165., 656-1448.

MUST SELL 1970 40 HORSE Merc, 15'6" plywood boat and trailer, $400. 383-8534.

KILLER FOR 40 OR 50 HP MERcury, $75, phone 656-2069 or 656-4454.

14' ALUMINUM, WINDSHIELD, steering, 1972 20 hp. Mercury. Trailer. 478-4602.

1962 JOHNSON 5½ MOTOR REcently overhauled. A good trolling motor for $75, 592-9822.

FOR SALE BY OWNER KITTIwake 24, offers 656-1723 after 6 p.m.

37' DIESEL CRUISER NEW ENgine. Excellent survey. $24,900. 598-2166.

18' BELLBOY HARDTOP, 140 HP inboard-outboard, 9½ hp kicker. Calkins trailer, 478-6044.

1971 4 HP EVINRUDE AND tank, never installed, $225. 477-8035.

FIBR GLASS SABOT DINGHY, fibreglass Sabot mould, 3000 lbs. steel ballast 386-9826.

26' REINELL SLOOP. 25 H.P. Inboard, ideal for family cruising. Offers to $14,000, 652-5848.

65' PACKER, TUNA, ETC. C-Lic., 14 years old, 8V71. 726-2975.

1976 MERCURY 10 H.P., 12' PLY boat with cabin, 656-2608.

24' SHARK, ALL FIBREGLASS, large inventory, $7,900. 478-3067.

7½ H.P. JOHNSON OUTBOARD motor, $150. 595-6742.

1972 9.8 H.P. VIKING WITH TANK low hours, $375. 479-3342.

'72 17'6" K&C, 115 VOLVO, FULL camper top, $4,200. 386-8246.

10' FIBER GLASS BOAT, GOOD condition. $250. 592-6976.

12' ALUMINUM CARTOP WITH 5 hp Johnson, $395. 592-4562.

14' CLINKER CABIN, 1972 9½ Evinrude, extras. Offers. 384-2185.

1970 26' SAILBOAT, EXCELLENT live-a-board. 386-0166.

24' PLYWOOD BOAT NEEDS finishing, $300. 384-5550.

SWAP LATE MERCURY 9.8 long shaft for short shaft. 592-4562.

92 SPORTING GOODS

Robinson's
RIFLES SHOTGUNS HANDGUNS
30-06 REM BDL $209; 30-06 BROW. AUTO — 2x7 red. $450, $308 Sav $169; 30-06 MAUSER — 4x $189; 303 LENFIELD— 4x, $99; 264 REM. 3x9 $329; 7mm. MAG RUGER 2x8 $339; 338 WIN 70 $289; WIN. 12 Ga. 3" $219; BROW. 12 — 2 shot auto. $295; 20 MOSSBERG Bolt 69; 38s-w. 89; 22 RUGER SA $95; 44 REM. UBERTI $105; STW 357 mod 28 $195; 32 COLT P.P. $69; 22 SENTINEL $69; 22 ASTA auto $97; 38 WEBLEY 3" 69; 9 mm LUGER $199; 9 MM S-W $199.
APRIL SPECIAL
Zouave Percussion 58 only $134.95.
USE OUR EASY LAY-A-WAY
1307 Broad 385-3429

HOYT PRO MEDALIST TAKE down, 30 pounds. bow, latest model complete with Stabilizer and counterbalance, killian sight with extension super knob and micro adjustment, case, quiver, etc. $225 — phone 386-9036.

12 GAUGE SHOTGUNS CASED. Evans Purdy with extra barrels. 12 gauge Wesley Richards. Cased 303 rifle by J. Rigby. 12 gauge single barrel Ithca trap. Reply Victoria Press, Box 23.

SCUBA SUIT NYLON-RUBBER ladies small, farmer lane, jacket, hood, boots, and gloves, excellent condition, $160, regulator $40, weight belt $5 384-7688.

SCUBA DIVING
Next course begins May 6th. Phone Dan Hall 478-7808 evenings and weekends.

FOR SALE. MAN AND WOMANS ¼-inch Rubatex wet suits. Contact 383-6820 after 5.

10 EUROPEAN MILITARY rifles from 1869-1918. Phone 478-2015.

30-30 WINCHESTER, MODEL 94, lever action, good condition, $110 firm. 385-5128.

WANTED: O'BRIAN WATER SKI. phone Tom. 658-1154, anytime offer 4.

BOW HUNTERS. 56-LB. BEAR Take Down Hunter. Camel painted. $125. 478-7567.

1894 WINCHESTER 32 SPECIAL Octagon barrel, 479-8655 after 6.

CROSS BOW WITH VARIABLE scope. 479-5230.

MEDIUM SIZE NYLON SHARKskin wet suit. 952-0364.

92 SPORTING GOODS

RIMPAC DIVERS LTD.
DIVING ACADEMY SCHEDULE
—Wreck Divers Course April 26
—Open Water Scuba Diver May 3
—Marine Biology for divers May 8
"Learn from the Professionals at Rimpac"
visit or phone
The Friendly Dive Shop at 9818 5th St., Sidney, B.C.

93 CAMERAS, SUPPLIES and PHOTO FINISHING

MOVING SALE HUGE SAVINGS
100mm f-3.5 ROKKOR — X MACRO LENS for MINOLTA SLR's
List $470 Sale $330
Ask for extensive list of other bargains.
HILTON PHOTO SUPPLIES LTD.
Box 750, Chemainus, B.C. 246-3311

MOVING SALE
ENDS SATURDAY APRIL 10
Closed April 11th to April 16th. Reopen Saturday, April 17th, (we hope) at new location ¼ mile south of present location.
New Telephone Number 246-4741
HILTON PHOTO SUPPLIES, P.O. BOX 750
Trans-Canada Highway, Chemainus, B.C.

Many Top Quality Used Cameras and Accessories In Stock
Bill's Photo Supply
1672 Douglas 383-7443

FOR SALE—COMPLETE KOWA super 66 including 55 mm. wide angle lens, extra 120-220 film magazine, and filters, asking $900, offers, 592-0203 after 6.

IKELITE UNDERWATER HOUSing camera unit for single lens reflex cameras. Never used. Asking $150. 477-8261.

MINOLTA XL 400 MOVIE camera. Zoom lens, Macro to infinity. Excellent condition. Used once, Asking $225. 477-8261.

ONE KEYSTONE FLASH UNIT. Rechargeable, seldom used. Asking $35. 477-8261.

MAIYA 645, 80MM LENSE, AND accessories, lunasix light meter, phone 656-2069 or 656-4454.

VIVITAR LENSES FOR CANON: 35 mm f2 8 and 85-203 mm f3.8. 479-1107, 6-10 p.m.

SANKYO POWER ZOOM SUPER 8 movie camera, as new, ½ price, $100, firm. 598-4429.

96 RANGES, STOVES and FURNACES

FUNCTIONING WESTINGHOUSE electric stove, white. Reasonable 592-2085. No dealers.

DELUXE OLDER 40" RANGE, two ovens. Excellent condition. $75. 658-8647.

97 FURNITURE

MATTRESSES
WHY NOT buy your spring filled mattress directly from our factory, good quality at a reasonable price.
6-INCH LATEX FOAM RUBBER (All Sizes) posture zone support, clean, hygenic, doesn't sag or lump. 3'3" $109; 4'6", $139; Queen, $179.
IMMEDIATE DELIVERY
GREGG FURNITURE
2306 Douglas 388-7365

SMART SHOPPERS MAKE THE "RITE-BUY" AT
BUY-RITE
FURNITURE AND FURNISHINGS
Warehouse Sales
LOWER LEVEL OF THE SAYWARD BLD., CORNER DOUGLAS AND VIEW STS.
704 VIEW 385-4744

VILAS
GENUINE VILAS FURNITURE WE SHIP ANYWHERE IN B.C. BROCHURE ON REQUEST
CONTINENTAL FURNITURE
716 JOHNSON STREET 386-2458

BUILD YOUR OWN PRE-CUT Canadiana Furniture. Now anyone can build beautiful furniture — it's easy because it's already pre-cut. Prices start at $65.95. Write for Free Colour Catalogue. Colonial Times, Dept. BC8, 500 Albert St., Waterloo, Ont.

TWO DOUBLE BEDS, WALNUT headboard, box spring and mattress, clean. Drop leaf solid walnut dining room table, Dressing table. All good condition. 1123 Wychbury Ave. Sat. 9-1 or phone 656-4247 or 385-0870.

DINETTE SUITE, NEW CONDItion, 2 brush floor polisher, coffee table and 2 matching step end tables Combination black and white T.V., radio, and record player Small utility table. 592-2802.

BUY OF THE MONTH: COMplete bedroom suite by Broyhill, pecan wood, excellent condition. Will consider reasonable offers. 384-4348.

HOUSEHOLD EFFECTS — 2 dressers, one French provincial, white with gold; one light blue painted ladies painted vanity, very reasonable. 384-4348.

LIGHT, OAK DINETTE, 7 pieces, $200. Bed chesterfield, $150; vanity, $25; brown chesterfield and chair. Swedish style, $75; green lazy-boy, $35. 479-1047.

HIDE-A-BED, RECENTLY REupholstered, $200 or offers. Platform rocker, very good condition, $35. 386-7174.

TEAK SECTIONAL WALL UNIT and sideboard, Glass side tables with chrome stand. 383-0638 or 595-0244.

DANISH MODERN LIVING room furniture for sale. Also, a Lloyds stereo. Call Debbie after 5, 384-0801

SIMMONS HIDE-A-BED, 8 months old, new condition. Phone Duncan 748-0086. Will deliver to Victoria.

KITCHEN SUITE, 30" ROUND table with deluxe chairs, regular $119.88, clearance $87. Zellers, 595-2141.

CHESTERFIELD AND CHAIR, Traditional, plus brown sectional, $100 each. 477-2251.

WALNUT DINING ROOM SUITE, table, buffet, 6 chairs, $450 or best offer. Nearly new. Phone 595-4229.

GOOD QUALITY PLASTIC STACK chairs, with sturdy metal legs. Phone 382-1712.

SIMMONS HIDE-A-BED, SLIGHTly used in a like new condition, $200. Call after 5 p.m., 382-0089.

OLD FASHIONED VANITY WITH stool, chest of drawers. 385-6492 after 5.

COFFEE TABLE AND 2 END tables, Spanish, $150 or best offer. 385-9840 after 5 p.m.

CUSTOM BEDS: CAPTAIN'S $110. Mates, $110; bunks, $90. Delivered. 479-7400.

CHESTERFIELD SET, $50. DOUble Bed, $30. Black and White TV, $80. 478-0835

COLONIAL CHESTERFIELD AND chair, $200. Excellent condition. Phone after 5 p.m. 478-2176.

CURVED CUSTOM BUILT CHESterfield. Rose. Sacrifice, $250. Loveseat, gold, $95. 385-5958.

FULL SIZED SIMMONS HIDE-A-bed. Very good condition. $200. 382-2785 between 5-8 p.m.

CHESTERFIELD SUITE — DAVenport, 9x12 carpet, dinette suite, twin bed. 595-1520.

3 PIECE SECTIONAL SUITE, $125. New 3 piece dinette suite, $50. 384-0733.

CHATTER TABLE, $8. KITCHENette Suite, $30 As New. 385-3294.

NEARLY NEW 5 PIECE DINette set, any offers. 477-9231.

PORTABLE WHITE CAMODE, good condition, $20. Phone 658-5192.

LIMED OAK BEDROOM SUITE, two copper bullet lamps, 477-6588.

KINGSIZE WATERBED WITH bedding. 478-8996 or 383-0249.

BUNK BEDS, $75. 479-5523

ANTIQUE OAK BUFFET AND hutch, $125 or offers. 658-8647.

97 FURNITURE

5-PIECE DINETTE SUITE, TOP quality, $150. 385-3773.

TWIN BEDS, IVORY PADDED headboards, $65 each. 598-1529.

SOLID WOOD DINING ROOM table with 4 arm chairs. Phone 592-3162.

98 TV, STEREO, RADIO SALES and SERVICE

Mais 385-2435
Furniture—Appliances
1821 COOK
COLOR PORTABLE
RENT NOW
for 6 months and SEE THE OLYMPICS from start to finish
SAVE $30

RENT
BRAND NEW
COLOR OR B-W T.V.s
B-W from $9.95 per month
Color from $18.95 per month
FAIR DEAL SERVICE LTD.
Mastercare Maintenance Service for Admiral and Magnavox
3454 Tillicum (at Burnside)
385-7423 385-2836

BUTLER BROTHERS
TV RENTALS
1720 DOUGLAS STREET
385-3832

PHILIPS
ELECTRON
383-5432
100 W. Burnside
April brings you super specials on Philips Modular 4 colour TV's.

Rent or Own
FROM CITY CENTRE TV
OPEN 10 A.M. — 10 P.M.
6 DAYS A WEEK
3970 Shelbourne 477-6971
Next to K Mart in the Mall

HITACHI
20" Lumar I full beam color, automatic picture setting, memory fine tuning, $629. Electron TV Sales and Service, 100 W. Burnside, 383-5432.

LEAVING FOR EUROPE MUST sell 26" top-rated Magnavox color TV with sliding doors, automatic tuning, and photo electric cell, only 16 months old. Also Sansui 7,000 receiver, 260-watt Elac Miracord turntable, and Sansui 3-way speakers, two years old little used. All in as new condition. 658-8298.

USED 25" MOTOROLA COLOUR TV with Quasar's works in the drawer. Perfect condition. $369.95.
ATLAS STEREO AND TV
763 Fort St. 385-2712

MUST CLEAR 2 REPOSSESSED colored TVs, 26" Electrohome console, 17" Electrohome portable. 385-8700 between 9 and 5 on weekdays.

REALISTIC AM-FM STEREO REceiver with 2 alternate speakers. Sacrifice, $150. With cassette player $200, as new condition. 652-3302.

SAE MARK 4 POWER AMPHLIfier with wood case, 125 RMS per channel, SAE Mark 31 preamphilfier, $750. After 6 p.m. 477-2486.

ELECTROPHONIC QUAD stereo console with built-in 8-track, regular $629.96, clearance $499. Zellers, 595-2141.

C.B. RADIOS
Sales and Service. BALL & SHEMILT Electronics Ltd., 1 West Burnside Rd. — 386 9414.

2 YEARS OLD, MARANTZ 2245, $400. AR manual turntable with Stanton 681-EE, $100. Sony TC-630, $250. 382-9505 after 5 p.m.

BASF CASSETTE RECORDER. Model 9202. Price $139.95.
HUDSON'S TAPE CENTRE
1543 Fort St. 598-6811

SANSUI 8 TUNER RECEIVER, 60 Watts RMS per channel, 1½ year old, almost $900 new, will sell for $450, 595-5439 or 595-7163.

SONY RECEIVER 40 WATT RMS, Sony reel-to-reel, Garrard turntable, ultra 1 speaker, half price $750. 385-6492.

8-TRAC KWITH HOME POWERpack, 2 speakers, after 5 p.m. 477-1425.

PIONEER STEREO M. MODEL FA-500A. Excellent condition. $50 firm. Phone 386-9036.

COMPONENT STEREO INcludes headphones. 385-1972 after 4.

PAIR OF 2-MONTH-OLD EPI MIcrotower speakers. Regular $640, now $450. 658-5990 or 652-3509.

THREE WAY STEREO IN WALnut cabinet, good condition, BSR reel-reel included $195. 479-1563.

MARANTZ JBL DUAL SUPER scope, used 2 weeks, $2200 new, sell $1400. 595-8340.

HOMEMADE FLOOR MODEL stereo speaker, Mahogony cabinet. $40 per pair. 383-0806.

ELECTROHOME DUAL 1210 CONsole stereo, excellent condition, $250. Phone 595-4229.

LLOYDS STEREO SYSTEM AND stand. 3 months old. Reasonably priced. 477-1616.

PHILLIPS CASSETTE TAPE deck and BSR turntable. Excellent condition. 652-3556.

PORTABLE RECORD PLAYER, $20; Elac Miracord 650 turntable, 1 year old, $100. 477-6120.

SONY TRINITRAN COLOR TV, $185. 479-8722.

AM-FM STEREO RECEIVER, $130. Call Pat, 382-7927.

99 GROCERIES, MEAT and PRODUCE

SAVE ON MEAT
Try our Winter Pack, 50 lbs. of waste free meat for less than $1 a pound.
12 lb. Cross Rib Roast
8 lb. Chuck Steaks
9 lb. Minced Beef
3 lb. Chops
10 lb. Frying Chicken
3 lb. Stew
5 lbs Pork Sausage
Sides of Choice grade A Baby Beef, guaranteed aged and tender .99 lb.
ALBERTA MEAT DISTR.
1811 Cook St. 383-3012 or 383-8552

FREEZER BEEF
Grade A Red Brand A-1 or A-2 grain fed side of beef, 88c per lb. price incuding cut, wrapped and frozen. Western Food, 772 Goldstream, 478-9123, please ask for meat department.

WILLIAMS QUALITY MEATS
Grain-Fed Grade "A-1" Freezer Beef
Sides 99c lb. Hinds $1.25 lb.
Fronts 89c lb.
Full baron of Beef $1.09
100 per cent guaranteed quality
795 Fort Street 384-0525-26

"MEAT" AT McCOLLS
Sides of Grade A Beef $1.05
Black Puddings, Slicing sausage, White Puddings, Haggis.
PARLIAMENT MEWS
Ste. 5-230 Menzies St. 382-1611

GRAIN FED BEEF
Farm fresh, light sides, 79c lb., freezer ready at the farm. Phone 112-743-9432.

99 GROCERIES, MEAT and PRODUCE

HOLLYWOOD MEATS
1704 LILLIAN ROAD
598-7242
WEEKEND SPECIALS
April 8, 9, 10

Whole Grade A fryers	79c per lb.
Chuck steaks or roasts	89c lb.
Cowboy steaks	$1.09 lb.
Cross rib roasts	$1.29 lb.
Ground beef	69c lb.
Beef sausage	59c lb.
Hip roasts	$1.69 lb.
Pork Chops, 5 lbs.	$ 7.95
Edam cheese	$1.29 lb.
FREEZER ORDERS	
Sides of Beef A-1	$1.05 lb.
Hides	$1.29 lb.
Fronts	.89 lb.
Whole pork loins	$1.49 lb.
Lamb legs	$1.39 lb.
Lamb shoulders	.89 lb.
Lamb loins	$1.89 lb.

SAVE MONEY AT HARVEY'S
Beef Bacon — $1.29 a lb.
Smoked Pork Hocks—$ .89 a lb.
¼ lb. Hamburger Patties—4—$ .79
10 lb. lots $ .69 lb.
FREEZER BEEF SPECIALISTS
Red Brand Sides of Beef
Red Brand Hindquarters
Cut, wrapped, frozen and Guaranteed. All meats Gov't inspected.
FRESH NEW YORK TURKEYS AND HAMS FOR EASTER— ORDER NOW
2709 Quadra Street 383-2031

100 MISCELLANEOUS FOR SALE

GIANT GARAGE SALE; SAT-SUN. Beer fridge $15, Zig-Zag sewing machine $39, Planter room divider $25; Coffee tables $8, $11; 30" range, rotissirie $125; automatic washer-dryer; Upright vacuum; good suction canister vacuum $25; Console stereo, Electrohome, Gerrard turntable $65; Portable stereo $27.50; oven barbecue $6.50; Table lamp, floor lamp. Other lamps. Teak desk and chair. Nursery drapes. Fox fur stole; Carpet; Underlay; China Cabinet; Dishes; 24" range; Dresser; Couch; Steno desk; Silver misc.; 478-5449. 2496 Millstream corner Trans-Canada. (Please not till 11 a.m.)

WHITE AND GOLD 7-PIECE bedroom suite like new, quilted nylon spread and matching drapes, mauve; 8-piece dining room suite Teakwood; chesterfield and chair, green; rocker and matching hassock; plate glass mirror; Hoover floor polisher; Blond dresser; Large split leaf Philodendron. 385-2220.

GARAGE SALE
751 Chesterlea Rd.
Garden tools, and household goods, gas stove and heater, apart. fridge, fibreglass dinghy and cars, lawn mower, box spring and mattress, roll-a-way bed, coffee table, nails and building supplies. And much much more. All must go, moving to Condominium.

BASEMENT SALE 10-3 P.M. SATurday, 908 Southgate St. 24" electric ranges, small fridges, hide-a-beds, single bedroom suites, dinette suites, lamps, carpets, desks, hollywood beds, automatic washer, miscellaneous furniture, electric hot water tank, gas hot water tank, toilets, basins, bathtubs.

WALNUT MALCOLM EXTENsion dining table, folded 20"x38", open 72"x38", $275. Winged back chair, $85. Oval Oak occasional table (old) $75. 2 Mantel clocks, wooden folding gate, 28"x42" wide, German doll, $25. Oddments, pictures. 592-6803.

COLLECTORS 78 RECORDS, SINgle bed and chest of drawers, $85, walnut highboy $65, wicker love seat $85. Black and white provincial TV like new $120, old cabinet radio $60, two hot water tanks, large old door $30, wringer washer $10. Miscellaneous. 385-0968.

15 CARPETS, 9X12, APPROX. $15 each. Near new 12x15 green shag, $55. Stroller, $10. Highchair, $10. 6-year crib, springs, mattress, $12. Trunk, $14. Bookcase, $15. 35' bamboo drapes. Offers on all. 477-4831 after 10 a.m.

GARAGE SALE SATURDAY, Sunday and Monday. Shag carpeting, circular rug, orange shag carpet, tools, books, toys and miscellaneous items. 5227 Santa Clara. Right off Pat Bay Highway at Claremont, left on Santa Clara.

USED PROPANE FRIDGES
$275 Up. Reconditioned and guaranteed. Parts for Servels. A. A. Propane Appliances, 8028 Granville, Vancouver. 112-263-8756.

OUT OF TOWNER NOTICE
1 large metal pole 24 ft. long, large base and sign illuminated complete unit, also two 20 ft. poles with flood lights complete. W. Crabb 665 Gorge Rd. East. 384-2166.

GARAGE SALE: CHESTERFIELD and matching chair, 9x12 rug, beds, firescreen and tools, lawn mowers and lots of misc. 2720 Belmont Avenue, Saturday, April 10th, 10 a.m.

RABBIT CAGE FOR EASTER, sand box, gate, window, lumber, power mower, sinks, press. 465 Montcalm Avenue, (rear) Saturday 10 a.m.-4 p.m. Free Herb plant with $5 or over purchase.

MOVING: SELLING FURNIture, appliances, crib, highchair, china, Limoge Yellow Rose. Valance 10'x6½" with rods. Builders hardware, miscellaneous. 9-4 Saturday. 1611 Pinewood.

GARAGE SALE — SAT. 10 UNTIL 12 noon, continuous clean stove, 110 volt dryer, Divans, bed, incidental furniture, children's equipment. 2524 Roseberry Ave. 595-1953.

GARAGE AND RUMMAGE Sale: 830 Cowichan Street, Saturday, April 10th, 1-9 p.m. Proceeds to charities. Xi-Nu Chapter Beta Sigma Phi.

HIDE-A-WAY BED, REFRIGERator, occasional chairs, dishes, miscellaneous. Must be sold this Saturday 9 a.m.-5 p.m. 6258 Springlea Rd. off Tanner.

CARPET SALE
Rolls, rugs, and remnants, save to 60%. Fuzzy Wuzzy Rugs, corner of Craigflower and Skinner. Victoria West. 382-6142.

16' FIBERGLASS CANOE WITH paddles, like new, $230. Older Underwood typewriter, $25. Dual-Noresco Stereo, $60 GE Portable Stereo. $60. 592-1012.

TWO 12" BAND SAWS $125 AND $150, down riggers heavy duty clutch, $29 and $35 heavy duty fishing reel $35, phone after 6. 478-7321.

BASEMENT SALE — SATURDAY and Sunday 10-3, old bottles, picture frames brass fire fender, pictures, books much more miscellaneous. 948 Old Esquimalt Rd.

COMBINATION GARAGE SALE: Saturday, April 10th, 10 a.m.-4 p.m. 3270 Wascana. Featuring platform rocker, lead crystal candelabra, posters, etc.

BATHTUB, EXCELLENT CONDItion no chips, washing-machine, and range, $25 each to clear, 592-4100.

HAMSTER HABITRAIL WITH extra breeding cage, $15. Boys 10-speed bicycle, good condition, $75. 652-3398.

GARAGE SALE MISC FURNIture, etc., plus old doors, windows, etc. 2496 Millstream, corner Trans-Canada, 11 a.m. Sat.-Sun. 478-5449.

1 YEAR OLD SIMMONS Floral queen size hide-a-bed, $200; treadle Singer sewing machine, offers. 384-9104.

AUTOMATIC WASHERS AND dryers. Coin-slide. Washers, $149. Dryers, $119. 479-5925.

TEAK DESK AND CHAIR, 3,000-watt, 220 wall heater with fan. 478-5449.

LIKE NEW, INGLIS CONVERTible washing machine, avocado, $225. 592-6504.

100 LB PROPANE CYLINDER and regulator, two end tales and coffee table. 385-1249.

ROTO-TILLER AS NEW, 5 HP Brigg Stratton engine, used approximately 10 hours, $250. 382-4498.

FLOURESCENT FIXTURES, 24 only, 2x4 T-bar inlays, $200. 382-2151 Rm 677. Days. 383-2121.

LIKE NEW SIMPLICITY TWIN tubs, spin washer, 7 months old. $250. New $329. 479-3062.

HOUSEPLANTS FROM 15C, Strawberry and outside plants. Saturday, 1705 Teakwood, 477-5954.

CONTINENTAL DOUBLE BED, black and white TV, wringer washer. 385-8678.

G.E. DRYER, GOOD CONDITION, $140. 479-5180.

54" BRASS BED, EXCELLENT condition, $800. 479-9288 after 5.

8' HYDROPLANE, $50. 595-7919.

10 CUBIC FT. TAPPAN GURNEY fridge, avocado, $185. 592-4754.

ORANGE SCOTCHGARD SUITE, 2-piece chesterfield 592-9286.

100 MISCELLANEOUS FOR SALE

GARDEN AND LAWN EQUIPMENT
DON'T BE MISLED
SHOP AND COMPARE
the highest quality belongs to
YARDMAN
who manufactures a complete line of garden equipment and backs it up with service and a 1 yr. warranty.
ALL AT LOWEST CONSUMER PRICES
THIS WEEK ONLY 15% OFF ON YARDMAN TILLERS
VICTORIA Lawnmower Hospital Ltd.
834 JOHNSON 386-8338

THE TRADERS
ONE OF A KIND CLEARANCE
Pub style 2 pce chesterfield suite, durale Herculon Olefin fabric. Was $709.95, to clear, $479.95; 3 pce. Colonial chesterfield suite, consisting of sofa, loveseat and chair, in colourful nylon print. Was $759.95, to clear $598; 1 only chesterfield sofa, to clear $349.95; 18 cu. ft. side-by-side Admiral frost free refrigeratotor freezer. Mfg. list $819.95, to clear $599.95.
BUY AND SAVE ON TRADERS EASY BUDGET TERMS UP TO 36 MOS. TO PAY.
UP TO 36 MOS. TO PAY.
Open Nightly 'til 9
Phone 388-6264
715 Finlayson

MOVING: GOLF CLUBS AND bags, $55, $65; beige French Provincial chesterfield, 4 seater; Italian nest of tables and end tables; brass fireplace set; Duncan Phyfe chesterfield, wooden trims; European tent; lamps, 75 piece Wedgewood dinner set, gold velvet chaise lounge, wooden carved back chesterfield, used as hide-a-bed, excellent springs. 477-2250.

"STEELCOTE EPOXY MARINE finishes" The super tough and long lasting coating for wood and fibreglass boats — brush or spray. Available at Industrial Plastics Ltd., 2105 Douglas Street, 386-1477 and 460 Wallace Street, Nanaimo. 753-0114.

MOVING, MUST SELL TREADLE sewing machine, wooden chairs, 3 drawer student desk, two childrens desks, baby buggy, stroller two car seats, cuddle seat, spring horse, green recliner chair, 384-4608.

GLASS CHINA CABINET, $150; French provincial cherry wood double two-piece Malcombe Campbell bedroom suite plus box spring and mattress, as new, $350; oddments, glasses, books, curtains, 652-2952.

GARAGE SALE; 284 HELMCKEN Rd., Saturday, April 10, 9-5 p.m. Flower pots, garden stakes, square dance dresses, axes, chain saw, ¼" drill, sabre saw, swag lamps, miscellaneous.

MISTER SWEEPER
New and used vacuum cleaners. Every make in stock at fantastic bargains. Guaranteed.
906 Esquimalt Rd. (at Head St.)
386-2947

TILLICUM FURNITURE
2612 SOOKE RD.
Now makes camper, trailer and boat cushions. Any size or shape. Full selection of materials available. Free estimates. 478-0522.

MAYTAG WASHER, DRYER AND DISHWASHER prices will increase soon! Take advantage of our warehouse stocks now and save at BUTLER BROTHERS. 383-6911, 1720 Douglas

DO YOUR OWN PRINTING. REbuilt AB Dick table-top press including plate maker and full instructions. All for $1995. Phone Greir's Business World, 385-1511.

VACUUM CLEANER, $50; FLOOR polisher, $10; bar or boat sink, $9; ski ladder, $8; metal bookcase, $9; drop-leaf table, $10; patio chairs. 592-1735, after 5:30.

40" FRIGIDAIR RANGE WITH two ovens, excellent condition, wash basin with taps and fittings, violin, RCA TV, B and W. Phone 592-3948.

2 AIR-CONDITIONERS, WINDOW type, 5000 btu., fully automatic, ideal for office or apartment. Perfect condition. 383-2297 after 7 p.m.

APARTMENT HOUSEHOLD FURnishings for sale: chesterfield, chair, kitchen set, rugs, etc. 823 Hillside.

SOFA AND LOVE SEAT, GIBSON range and fridge, buffet with mirror, washer and dryer. 478-7406 after 5.

SET OF POTS AND PANS, $40; set of dishes $10; coffee percolator, $10; blue formal gown, size 16, $30; 385-9947 after 8 p.m.

SMALL COVERED HAULAGE trailer for small car or motor cycle, best offer. 384-3813 or 384-2689.

DEMOLOTION SALE FURNACE with 250 gallon tank, toilets and tubs, garage to be moved. 123 Michigan. 479-1224.

WESTINGHOUSE HEAVY DUTY dryer, excellent condition. $125 firm. Phone between 6 and 9 p.m. 384-6001.

SEMI-AUTOMATIC WASHER-spin dryer with matching portable dryer. Harvest gold $200. 658-3496.

DEADBOLT LOCKS, PROFESsionally installed. Under $30.
PRICE'S LOCK AND SAFE LTD.
847 Fort 384-4105

1973 ¾-TON FORD PICKUP, V-8, 4-speed, radio, power brakes, $2595. Zig-Zag sewing machine. $39. 478-5449

ROCKHOUNDS
8", 14" saws, grinders, polisher over 1000 lbs. of mixed rock, wood jade, agate etc. Must sell 385-2591.

USED GESTETNER and RONEO stencil duplicators from $100. At INTERCONNECT, 939 Johnson, 384-0511, Anytime.

OUTDOOR INCINERATOR BARrels, ready to use. Free delivery, $5.49. New and used wooden barrels. 383-1328.

HUNDREDS OF HOUSEPLANTS, collectables, buttons, records, mats, gas carriers, 598-5650.

CUSTOM BUILT GARAGES barn style sheds and cabins. 385-3796.

2 CHESTERFIELD AND CHAIR suites, at bargain prices. Also, wool rug, 9x12, 382-3908.

NEAR NEW McCULLOCH CHAIN saw, complete with 30" blade, $225. 598-4208 after 5.

MOSAIC TILE, DIRECT IMPORT price, genuine savings. 385-2812

SPIN DRY WASHER, KENMORE, $75. 598-8139 after 4.

100 MISCELLANEOUS FOR SALE

PANASONIC
Color TV's
Sales—service—Rentals
DON'T SETTLE FOR LESS
Buy the best and reduce costly service calls!
No Down payment
Free Delivery
Bank Financing
Panasonic Portable Color Sets from $399 full price. No down payment, as low as $15 monthly.
26" Panasonic Cabinet models from $789., No down payment, as low as $30 per month.
(We have 20 different models in the Panasonic line in stock)
ALL FULLY GUARANTEED!
USED TELEVISIONS
Baycrest 19" Color $179.
Panasonic 19" Color $249.
Zenith 25" Console $239.
Low monthly payments on used sets. No down payment!
HI-FI EQUIPMENT
Specials Galore On
TECHNICS, SANSUI, AKAI and Panasonic Stereos.
Receivers, Speakers, Turntables, Cassette, 8-track and reel-to-reel decks. We have 2 and 4 channel stereo in stock.
USED STEREOS
Panasonic Reel Tape Recorder detachable speakers $199.
Roberts Cassette Stereo with Speakers $149. full price.
Sansui SR2050 Turntable $139.
Sony AM-FM Receiver $299.
Fleetwood Mark III Speakers $188 Pair (excellent value)
Panasonic Stereo AM-FM radio, turntable, Speakers $249.
Lear Jet Tape Deck 8TR $39.
Lafayette 2-4 Channel Amp 60 Watts RMS $149. (NEW $280)
Sony Stereo Cassette Portable AM-FM Radio $169. (NEW $350 plus)
PANASONIC
Microwave Ovens
NE5100 Compact $359. $14 mo.
NE6450 Deluxe $539. $20 mo.
NE6700 W-defrost $599. $22 mo.
NE6600 245-600 Wt $688 Special
Top of line $26 monthly.
(2 free cookbooks included)
CAR STEREOS
(Panasonic)
CX141 Cassette Auto Reverse $149. low monthly payments.
CX233 Panasonic Cassette $89.
Panasonic 8-track from $59 up.
SEWING MACHINES
Sales—Service—Rentals
Quality, reasonable Repairs to all makes.
SPECIAL
WHITE OPEN ARM NO. 888
Reg. $479 NOW ONLY $339
Yes, we take trades!
20 yrs all parts, 1 yr Service warranty, Free instructions.
White 130 Zig-zag $139 carry case included.
(Used Sew Machines)
Portable Electrics from $29 up.
STORE HOURS 10 to 6 daily, til 9 P.M. Fridays.
INDEPENDENT BUYERS DISCOUNT SERVICE LTD.
939 "C" Esquimalt Rd. 383-1780

CEREMONIAL SWORDS, 1 SET of 4 and 1 set of 3. Ideal for lodge degree work, each sword $15. Four Warren K. Cook suits, excellent condition, size 40-42, cost over $150, for $25 each; colors brown, gold, grey, blue. Single brown enamel metal bed, no mattress, $10. Folding camp cot (Canvass) $3.50. Metal file on wheels (no cover) $7.50. Call Mr. Bishop 10-12 noon, 595-7992 or evenings after 7 p.m. 656-2308.

Aladdin Furniture Strippers Ltd.
356 BAY ST. 383-2533
Let us strip your furniture of all paint and varnish. Closed Monday

MAYTAG
Next day delivery
C. TAYLER
Home Appliance Ltd.
707 Johnson 383-3281

Mel's BARGAINS
Used Furniture And Appliances
3460 Quadra 384-3152

PRE OWNED SEWING MACHINES
2 treadles; electric portable, $38; electric in console, $65; Zig Zag portable, $75; Singer Featherweight, $85; Singer Touch and Sew, $98; Kenmore auto in cabinet, $108; Singer fully auto. in console, $159. Sawyer Sewing Centre Ltd, 840 Fort St. 388-6228.

GARAGE SALE — NEW ROCKWELL power woodworking equipment. Tablesaw, lathe, drill press, table sander, jigsaw, grinder and misc hand tools. All 20% off. 2586 Cook St. after 9 a.m. Saturday.

MOVING: RANGE, 30", ROTISSERIE automatic oven, chesterfield and chair, unfinished student desk, vanity and stool, kitchen table set, camp cots, best offer. 595-2093, after 5.

NEW LOOSE DIAMOND, WEIGHING approx. 0.73 carat of good color and IMP. 1 quality with certificate of appraisal. Appraised value $1420. Selling at $1200. 385-2712 days.

HOUSESAVERS WAREHOUSE
Approximately 1,000 ft. ½"x1½" oak stripping 5c a ft.; miscellaneous window panes, 50c each and fir flooring. 242 Mary St. 382-8711. Friday, Saturday 9-4.

GARAGE SALE 1611 PINEWOOD Ave. Highland Kilt and jacket, home furnishings, ladders, appliances, crib and high chair, rugs, etc. Saturday, April 10, 9-4 p.m.

TELEPHONE ANSWERING MACHINES
Lease to own for as low as $12.00 per month. INTERCONNECT. 384-0511, Anytime.

MINI BIKE YEAR OLD, EXcellent condition, Viking two brush floor polisher, drum throne, three speed boy's bike. 652-3449.

DARK BROWN LEATHER COAT, zip out lining, size 40. 2 button blue blazer size 40, both like new. 479-2659.

WHEEL CHAIR JENNINGS Everest Premium model. Like new, half price 598-8282.

ELECTRIC RANGE, ELECTRIC refrigerator, table and 6 chairs. 595-6738.

18' AQUILINE POOL, BRAND new liner, as is, where is, $300. 652-1945.

HOOVER WASHER SPIN-DRY, $65; Fleetwood console stereo, $75. 383-7024.

PORTABLE BARBECUE WITH rotisserie and oven. GE floor polisher with buffers. 385-3973.

FRESH RAINBOW TROUT, 90C to $1.50 each. Local Honey, 70c to 80c lb. 658-8319.

BUGGY, 3 IN 1, OTHER BABY furnishings, good condition. 656-5870.

COMPLETE LINE OF OFFICE coolers from $229. Greir's Business World. 385-1511.

ENGINEERED CONVERTIBLE swimming pools, 20-year guarantee, free estimates, 383-8101

JEWELLERS DISPLAY BUSTS and assorted ring trays etc. sacrifice. 477-5582.

UPHOLSTERED CHAIR, SILVER plated cutlery, ceramics, lamps, 2 quilts. 382-4447.

BED CHESTERFIELD, SINGLE bed, 26" color TV, all in good condition. 385-8070.

GOLD SIMPLICITY WASHER spin-dryer, nearly new. $125. Call after 6, 384-3470.

CHILDREN'S SAND BOXES, 4'x4'x8" with sand, $15. Delivered. 383-0047.

COLOUR TV AND DISHWASHER for sale. Like new. Phone 477-8698 anytime.

HOOVER PORTABLE WASHER spin dryer. Excellent working condition, $100 595-7920.

12 CU. FT. FREEZER, PHONE 656-6285.

BATTERY, 6 VOLT, NEW CONDItion, $24, 598-6090.

SELLING WINTER MAXI COAT, $100, 595-5740.

POOL TABLE, $450
656-4997

UPRIGHT FREEZER 8 CU. FT. Coppertone. 388-6267.

HOOVER WASHER SPIN dryer, $60. 478-8966.

1975 MAYTAG WASHER, 1974 Westinghouse dryer. 385-6850.

AMERICAN STANDARD WALLhung toilet bowls, only $45. 478-4932.

VICTOR PRINTING CALCULAtor, very little used. $150. 598-8350.

REAR ENGINE RIDER MOWER, 5 H.P. 25" cut. 658-5376.

100 MISCELLANEOUS FOR SALE

BARGAIN ANNEX
USED
Top quality Cooey bridge table and matching deep padded chair $29.95
Like new, beautiful beige and white loveseat, high back and arm, top construction $199.95
Large tri-light table lamp, beige and rust $29.95
Lovely walnut, triple dresser, 4 drawer chest and 54" panel bed, new $279.88
Apartment size oval table and 2 swivel chairs $69.95
Orange and black, mahogany corner and lamp table ea. $25.95
Washable plastic covered sofa and chair $89.95
Steel slat bed springs for the summer cottage $12.95
All metal 54-inch bed $12.95
Lovely walnut and smoked glass top, end tables $49.95
White and grey canvas upholstered deck chairs $59.95
Large walnut finish buffet, sliding wood and glass doors with two hidden drawers, new $143.88
Trade-ins Accepted
Come in and browse around
Used articles purchased
FREE DELIVERY
A DIVISION OF STANDARD FURNITURE
753 VIEW ST.
382-5111

NEW and USED
Chesterfield suites, $229 to $499; hide a beds, $149. to $398; Recliner, $139; Swivel rockers, $159; Wooden rocking chairs, $62.50. to $159; Occasional chairs, $14.95 to $99; Round rock maple table and 4 chairs, $444.50; Duncan Phyfe drop leaf table and 4 chairs, $299; 5 pc. kitchen sets, $59 to $99; 3 pce. kitchen sets, $32.50 to $49.95; China cabinets, $119 to $299; complete bedroom suites from $249; Chest of drawers, $32.50 to $139; dressers, $39.50 to $149; Single beds, $49.50 to $159; 8x11 Persian pattern rugs, $119 to $179; Vacuum cleaners, $24.95 to $79; Cedar chests, $79 and $99; Students desks, $29.50 to $59; Use your Chargex or master Charge.
PANDORA FURNITURE LTD.
New and Used Furniture
1050 Pandora Ave. 383-6319

PLAY-MOR FACTORY BILLIARDS LTD.
We have moved to these new larger premises. Place your order for billiard tables and 6 game schuffleboards, for early delivery. Now!
4'x8', 4½x9' and 5'x10' sizes.
Buy direct — Factory to you — No middleman. You Save!
PLAY-MOR
BILLIARDS LTD.
517-B Kelvin Rd. 384-3322
(Con't. of Cloverdale across Douglas)

AUCTION GALLERY
We buy, sell or consign. Appraisals for all purposes. ESTATE SALES and LIQUIDATION SALES. Imediate pickup of your goods. All items sold same week of pickup. NO WAITING! We have our own trucks.
VICTORIA
966 YATES ST. 386-8448

LIGHT-WAY INC.
695 Alpha
384-9359
WHOLESALE PRICES
TO CONTRACTORS

3-PIECE BEDROOM SUITE WITH bookcase headboard, $150. Royal blue, floral print, lined drapes, 174"x84" and matching bedspread, $75. Royal blue carpet 12'x14'6", $35. Gold-lined drapes, 234"x84", $75. Two girls' bikes, $10 each. Full-length, white evening coat, size 12, $25. All items in excellent condition. 652-2568.

MOVING SALE: 1011 McBRIAR Avenue, Saturday, Sunday, Monday. Car-top tent, encyclopedias, portable oven-rotisserie, bird cage and accessories, china, many kitchen items, typewriter, double bed, Spanish language records, etc. 479-5759.

MOVING SALE
Near new 18" electric lawn mower, stove, Frost-free fridge, living room rugs and underfelt. Books, some furniture, numerous small items, garden tools, etc. 912 Darwin Ave. Sat., April 10th.

NEVER USED 1976 BROTHERS portable Sewing machine, zigzag, stretch stitch. Used Viking Sewing machine, with cabinet, zigzag, fancy stitches. 598-5750.

GARAGE AND COTTAGE CONtent sale, Saturday-Sunday 10-5. Dishes, linen, furniture, hide-a-bed, numerous miscellaneous. 667 Jones Terrace. 479-5307.

GARAGE SALE 2657 FORBES Saturday 9:30-2 p.m. Rototiller, 71 VW fastback, washer, office equipment, rollaway bed, floor polisher, etc.

GARAGE SALE SAT. 10-4 TWO 14' plywood boats, trailer, motor Avon collection, garbage burner, bar, miscellaneous 4062 Altamont Ave.

3-PIECE SECTIONAL "SMALL and Boyes" Chesterfield, $125. 2 General G Snow tires with rims, B78-13, $30. 385-0325.

400-LB. EQUALIZER HITCH, $40. 18" Jacobsen gas mower, $20. Trade 20 H.P. Chrysler for small outboard. 479-6715.

GARAGE SALE, CHESTERFIELD suite, drapes, dresser, car vacuum, plants, misc. items, Saturday 9-1 p.m., 805 Mary St. 384-9965.

GARAGE SALE
Canning jars, pictures, copper tub, crocks, antiques, collectables. Saturday only. 3142 Somerset St.

DOUBLE DRESSER AND CHEST new. Oval shag bedroom rug. Green shag runner. 386-7880.

WINDOWS, GARAGE DOORS, miscellaneous for sale, trade or labor. 477-2109.

DINING ROOM SUITE WITH buffet. Rotary lawnmower. 478-8078.

200 SQUARE YARDS SPANISH brick cushionfloor, half price. 386-8615.

SHUFFLEBOARD
Deluxe 6 game model, 6 months old, $500. 478-2186.

ELECTRIC JUICE EXTRACTOR, Canner, Treddle Singer Sewing Machine. 592-0397.

SMALL FRIGIDAIRE REFRIGerator, good condition, $65. 595-5487.

HIDE-A-BED, CARPETS, BEDroom suites, miscellaneous household articles. 383-2006.

WASHER AND DRYER — WEStinghouse, harvest gold, 2 years old. $350. 598-8452.

100 MISCELLANEOUS FOR SALE

McMais 385-2435
Furniture—Appliances
GOOD USED
4-pce. kitchen suite $49.50
2-pce. brown chesterfield suite, modern $99.50
Occasional chair $26.50
Green platform rocker $45.50
Dark green easy chair $49.00
Antique French Provincial chair $85.00
Hide A Bed $199.00
Lounge $89.50
1821 COOK

SPECIAL
on speakers, mics, mic stands, cords while they last.
Good Stock of Hoses for A-W, and D-W
TELE-TECH
(Operated with A.B.C. Electric)
831 Yates St. 385-6783

THE HOUSE OF HARDY AT Robinson's
Viscount, Marquis, Featherweight, Longstone, St. Aidan, St. George, Zenith, St. John, Princess, Silex.
THE BEST IN FISHING TACKLE
ALSO
HARDY SPLIT CANE RODS
1307 Broad 385-3429

EATON'S WAREHOUSE STORE
749 View St.
MICROWAVE OVEN
Demonstrations
HARKNETT FUEL
2333 Government
384-9381

KITCHEN TABLE AND 4 chairs, $30; dryer, $45; 4 Edwardian dining room chairs, $250; carved oak bed, $75; double bed spring, $10; Telefunken 4-band mantle radio, $50; pair Telefunken speakers, $20; chest of 4 drawers, $20; typewriter table, $10. 595-0252.

RECONDITIONED PHOTOcopiers for sale. One SCM, $495. One Apeco, $395. One Pitney Bowes, $395. One Olivetti, $395. One 3-M, $305. All machines 30-day warranty. For further information, please call Al Smith, 598-5155.

LIGHTED CURIO CABINET, $150; 24" Avocado Admiral range, $175; Brown hide a bed, $220; hall table, $60. Mel's Bargains, 3460 Quadra, 384-3152. Chargex and Mastercharge.

REMODELLING YOUR KITCHen? — OR BUILDING a new home? We have SPECIAL GROUP PRICES on appliances. BUTLER BROTHERS, 1720 Douglas. 383-6911.

UNIVERSAL TRADING CENTRE 584 Johnson, Upstairs Warehouse Bargains. Tools, furniture, antiques, curios, glassware, pictures, stereos, cameras and jewellery. 383-9512. We Buy, Sell and Trade.

PEGGY GREEN FEATURES walnut secretary, Rosewood pedestal table, mirrored Oak umbrella stand. Also selection linens, collectables. 2295 Oak Bay.

UNPAINTED 7-DRAWER DESK, $60. desk lamp, $10, Silvertone stereo turntable with speakers, and record storage stand $100. 598-6388.

HOOVER SPIN WASHER AND dryer, $95 a piece, newly upholstered arm chair and Fiddle back chair, upholstery remnants 4089 Quadra 479-1563.

Aluminum Gutters
5" CONTINUOUS in baked enamel. Screens, windows and awnings.
B.C. ALUMINUM 479-7121

GIFT CERTIFICATES — A NICE gift for friends to enjoy over sing-a-long, Friday and Saturday nights. Kings Den Restaurant, 388-4488.

RUMPUS ROOM FURNISHINGS. 5-piece sectional suite, arborite coffee and step table, standing trilight and table lamp, wall mirror and pictures. 479-8106

WHITE AND GOLD CHROME table, 6 chairs, $75, 20-gallon aquarium, $18. Dual turntable, amp., 12" speakers, $50. Phone 477-3176.

BRITISH INDIA RUG, 8X10 SIENna gold aubusson, $250, 9x12 Mushroom with sprays, $150, Both Evedest quality with underpads. 658-5141.

THREE PIECE KROEHLER BEDroom suite with mattress and box spring excellent condition, arm chair, two pair bedroom drapes and bedspread. 658-5155.

VIKING 30" FULLY AUTOMATIC range, in very good condition. Carefully used and maintained, $55. Also, refrigerator, in good condition, $75. 656-3357.

GARAGE AND HOUSEHOLD sale: Friday and Saturday, 1-6 p.m. Hide-a-bed, bunk beds, dishes, washer and dryer, and much more. 806 Old Esquimalt Rd., 384-3451.

14" RADIAL ARM SAW, BUILT on trailer, perfect condition. Asking price, $975 or closest offer. 652-2630.

4-PIECE BEDROOM SUITE; 2-year-old colored Hitachi floor model and misc. No. 55 76 Dallas Rd., 384-9816. Call anytime.

WOMEN'S AND CHILDREN'S ELegant styled clothing, smart uniforms, some new, also alterations done if needed. 385-4336.

9X12 RUG, $150; BEDROOM suite, $150; curved loveseat, $15; coffee table, $15; girl's bicycle, 5-9 years, $20. 478-7232

THOROUGHBRED MANUALS, breeding and racing records, yearbooks and turf magazines — North American Race Tracks. 656-2272.

MOVING MUST SELL CHESTERfield suite, washer, maple rocker, crib, mirrors, rugs, drapes, kitchen cupboard, misc. 477-9978.

LAWN MOWER 18" BRIGGS AND Stratton reel, good condition, $65. 382-3647.

180 YARDS COLORFUL SHAG almost ½ price. Installation arranged. 383-4413.

2 GRAD DRESSES, WORN ONCE. 1 blue, size 9; 1 pink, size 11. 598-7690.

SEARS PORTABLE AIR compressor, DeVilbiss MBC spray gun. Phone 383-7258 after 5:30.

IBM TIME CLOCK AND THERmo-fax copier. 385-1222.

METAL STORAGE SHED, 7X10, 5 months old. 385-8436.

RACQUET CLUB FAMILY MEMbership, $700. Phone 382-3552

15' FRONTIERSMAN KAYAK, 19" ladies, 21" man's bikes. 384-6371.

103 MISCELLANEOUS WANTED

GARDEN TABLE WITH UMbrella, 598-7015.

WANTED — 5' SHOWCASE. Phone 383-2422.

BABY CAR SEAT, NEW MODEL. 598-2423.

FREE PICKUP OF SCRAP metal. Motors, pipes, etc. 478-4963.

SELL OLD BOOKS TO THE Haunted Bookshop. 382-1427.

FRIDGES AND FREEZERS bought. 598-7422. All-Temp.

WANTED: 3 OR 4-DRAWER FILing cabinet. 384-7138, 479-7779.

WANTED—USED COMMERCIAL range 112-753-8380.

WANTED 5 OR 10 SPEED LADY'S bike. Good condition. 384-5514.

103 MISCELLANEOUS WANTED

LUNDS
AUCTIONS
Tuesday — 7 p.m.
Friday — 1:30 p.m.
APPRAISALS
For All Purpose
386-3308

KILSHAWS
1115 Fort St.
AUCTIONS
Friday at 7:00
Appraisals
for Insurance and Sale PURPOSES
384-6441

THE SALVATION ARMY Needs your re-usable clothing, furniture and household goods. "Help us to help others." Family Thrift Stores. Victoria, Sidney and Langford. For pickup — 386-3295.

BRENTWOOD BARGAIN BARN
BETTER QUALITY USED FURNITURE AND APPLIANCES
Before you buy or sell Compare our Prices
7115 West Saan. Rd. 652-1711

COLLECTOR WANTS
ORIENTAL RUGS
Collections or Single Pieces
Leave message for John Godall
384-0912

DO YOU HAVE ANY OLD FURniture, old wood stoves, brass, copper, pictures, collectibles, antiques, etc. I will pay cash for articles. 479-2684.

WE BUY AND SELL ANYTHING of value, Universal Trading Centre, 584 Johnson, 383-9512.

WE BUY FURNITURE, HOUSEhold goods, pictures, tools, etc. Best cash prices. 386-0462 anytime.

OLD PAINTED OR VARNISHED wooden furniture, any condition. 383-2533.

VICTORIAN DINING ROOM suite complete if possible, reasonable price. 477-4465.

WANTED: LARGE OR SMALL pictures of ships, any condition. 385-5890.

MOORCROFT GOSS CHINA, 1930 clothing, postcards, silver, furniture, private. 595-7567.

WANTED: BEDROOM SUITE and dining — dinette suite in good condition. 477-0541.

ONE HUNDRED FITEEN SWAP 33 HP JOHNSON FOR 7-10 hp motor. 595-6849.

COLLECTOR WANTS CHINA half-dolls or pin cushion ladies, also childs playhouse. 479-1974.

2 OLYMPIC OPENING CEREMOny ticketn or will exchange for 2 closing ceremony tickets. 384-7468.

ANIMAL ANTLERS OR HORNS. Old hand made knives. 477-8381.

WANTED: 23" RANGE ELECtric plug in. 595-7509.

109 MISCELLANOUS TO RENT

SAWYER SEWING CENTRE
RENT TO OWN — Domestic and Industrial sewing machines
840 FORT 388-6228
CLOSED MONDAYS

WHY BUY AND MAKE A MISTAKE?
Rent a telephone answering service from INTERCONNECT, 384-0511.

115 SWAPS

ANTIQUE OAK, WALNUT AND maple furniture. Trade for good car or cash, 386-0169.

LICENCED CONTRACTOR WILL trade electrical work for landscaping. 479-8157.

TRUCK CANOPY, $300. TRADE for guns. 477-8381.

116 COINS AND STAMPS

POSTAGE STAMPS, NEW ISSUES just arrived. Admiral Stamp and Coin Shop, 849½ Fort St., 384-1315.

117 ART and ANTIQUES

SUPERB 19TH CENTURY CHInese 4-fold screen, black background, gold lacquer and colors on reverse. The Antique Shop, 1032 Fort St.

CLOCKSMITH
Repairs, antique clocks, grandfather clocks, watches. Citizens Ltd. 388-4069.

MAGGIE CAMPBELL'S ANtiques. Quality Antique Furniture, Glass, Porcelain. 402 Moss St. 382-4814.

WANTED: QUALITY ANTIQUE furniture, cloths, rugs, etc Top prices paid. David Robinson, 384-6425.

SAMARKAND BOHKARA RUG, good condition. The Antique Shop, 1032 Fort Street.

OAK BEDROOM SUITE, HANDcarved. Requested price, $5,000. Call after 5 p.m., 478-9196.

ANTIQUE BUFFET, ONE OAK and one inlaid walnut, high leg. Plus other items. 386-0169.

OLD PISTOLS, RIFLES OR shotguns wanted by dealer. 477-8381.

ANTIQUE TRACTOR, 1927 FORDson, good condition, 388-6502.

OAK TABLE, CHAIR, ROYAL ALbert 30-piece lunch set. 382-4447.

120 GARDEN SUPPLIES

RENT A BOBCAT

It's a versatile 4-wheel drive loader that turns on a dime, goes through 36" doorways for basement work.
To dig, fill, level, clean-up, deliver materials, landscapes, and more. Into your pickup box.
Easy to operate yourself.
—and at only $55 per day, including gas (without operator), special weekly or monthly rates.

Don't be left out, book a Bobcat now!
(with or without operators)
HABITAT'S BOBCATS
994 GOLDSTREAM
478-0811 or 658-8317

EASY - LAY LAWN
Available in 100 sq. ft. rolls from your local building supply dealers or garden shops.

ALUMINUM GREENHOUSES. Ten standard models to choose from. For further information, please contact All-Alume Greenhouses, 530 Cairndale Road, 478-0912.

QUALITY-BUILT 8X10 GLASS greenhouse, erected on your property, $285. Check and compare. Prices on other sizes on request. 382-0982.

GARDEN SUPPLIES
SPRING SPECIAL. OPEN YOUR gate to a 4' good neighbor fence, $2.75 running foot complete. Other types, also priced right. 382-0982.

B.C. GREENHOUSES BUILDERS. For information, brochures write 783 Hutchinson or phone 385-8445 anytime.

Fertilizer

STRAIGHT OLD COW MANURE, $7 per yard. Big bag $1.60. 595-0773.

OLD HORSE MANURE, 6 YARDS delivered, $30, after 6 p.m. 652-2517.

COW MANURE
652-2026, 652-1743. No Sunday calls, please.

AGED HORSE MANURE $1.00 A bag, minimum 5 delivered. 479-5016.

HORSE MANURE, HAUL YOUR own, $10 pickup load. Phone noon-9 p.m. 479-1395.

HORSE MANURE, $3.00 A YARD $5.00 a pickup. 478-1227.

120 GARDEN SUPPLIES

Fertilizer

MANURE FOR SALE. 478-4457

Plowing, Rotovating and Cultivating

DON'S TRACTOR SERVICE
477-3913
We rotovate, plow, cut grass and brush also, loading and hauling.

ALLOTMENT GARDEN Rotovating: reasonable, guaranteed, 658-5406.

COOPER TRACTOR SERVICE, rotavating, landscaping, lawns seeded. 477-1122.

HAROLD'S ROTOVATING Powerful machine will enter small gate. 479-1337.

GARDENS ROTO-TILLED, small gate machine. Phone 592-4485.

GARDEN AND LAWN ROTOVATing, guaranteed work. 658-5406.

POWERFUL 16 H.P. ROTOtiller, big or small jobs. 598-6541.

GARDEN ROTOVATING
642-4135

Seeds, Bulbs, Plants Trees, Shrubs

DECKER'S GREENHOUSES
2036 BAZAN BAY RD.
656-6749
Turn off Swartz Bay Highway at McTavish Road (Airport turnoff) 1 block up McTavish turn left, on block. Geraniums — Fushias — Evergreen — Flowering shrubs — Fancy planters for gifts — Miniature geraniums — Cactus — Indoor and outdoor hanging baskets — Bring your own old clean hanging baskets and plant them.
OPEN SUNDAYS

HOUSEPLANTS, CHOOSE FROM over 800 different varieties. Easter lillies and fuchsias now ready. Harbourcrest Greenhouses, 4634 West Saanich. 479-1333.

FOR HEDGES, WELL ROOTED laurel, Privet and Cedars. 75c each. 652-3027.

STRAWBERRY PLANTS, CEDAR fence posts. 6476 Oldfield Rd. 652-1816 after 6 p.m.

RASPBERRY CANES FOR SALE. 652-1688.

SHRUBS, CLEARANCE SALE, $1.00 each. 953 Caledonia Ave.

Topsoil, Rocks and Fill

SCREENED TOPSOIL WITH MAnure and sand added. $11 per yard delivered, minimum 6 yards. Garden sand $5 per yard. Road gravel. E. Nixon Ltd. Phone 385-4431 or 385-5642.

TOP QUALITY TOP SOIL/MIXED with manure, 10 yards/$8 per yard. Smaller amounts available. Peninsula Bulldozing. 479-1884.

Sand, Gravel Supplies
Phone 478-1000,
Don Mullett Trucking.

A-1 TOP SOIL, SCREENED WITH sand and manure, 7 yards for $65, 14 yards for $120. Self pick-up load, $18. Phone 478-3322.

BUDGET MINDED. WOOD CHIPS for sale. Save on yard orders. 384-4014.

CLEAN, WEED-FREE TOP SOIL, will deliver. Phone 478-4245.

EXCELLENT BLACK TOP SOIL at reasonable prices. 384-6942.

RICH BLACK LOAM, 7 YARDS, $57, bag $2. 595-1977.

TOPSOIL, 14 YARD LOADS, $6.00 per yard. 658-8176.

125 PETS and SUPPLIES

P.B. BORZOI (RUSSIAN WOLFhound) "We are the Graceful Aristocrat in the Dog World. We are 10-month-old males with show potential and we have even attended obedience classes. We will only go to an excellent home." Weekdays after 4:30 p.m. 477-3303.

REGISTERED ENGLISH Springer pups — liver and white — vaccinated and wormed. Born February 9th. Phone 752-9935 or write Box 274, Qualicum.

BEAUTIFUL SPUNKY 17-MONTH-old male Puli (Hungarian Sheep dog) for sale. Son of champions. To home where he can be king. 246-3419.

CHAMPION DOBERMAN, MALE, Kayhill line breeding, 2 years old. CD trained, outgoing personality and protective temperment. To approved home only. $1,000. 479-2368.

BEAUTIFULLY NATURED ONE-year-old Samoyed-Lab X needs a home in rural area. Can you please help him? Phone 383-4245.

REG. BARKLESS BASENJI, FEmale pup, American bloodline, all shots. 112-743-5371.

REGISTERED WHITE MINIAture poodle puppies for Easter. 478-9125.

BEAUTIFUL PUREBRED GERman Shepherd, male, 3 years old. Best offer 385-2265.

CHESAPEAKE BAY RETRIEVER Pup, 12 weeks, registered, Mrs. R. P. Street. 479-1884.

EXPERT
Obedience and protection training. 642-3290.

MOVING, MUST SELL 2 GERbils and large cage, $12 and one gerbil and small cage, $7. 383-5818.

PUPPIES
Best of unique breed, only $10. 477-1095 after 4 p.m.

DOBERMAN PINSCHER PUPpies, beautiful markings, excellent temperament. $85. 642-3453.

ACQUARIUM, 20 GALLONS, AFrican Cichlids, Dynaflow filter, all accessories. 478-2108.

SURPRISE THE KIDS FOR Easter, St. Bernard pups, 9 weeks old. 386-7401 or 112—743-9130.

FOUR PAWS 4-H DOG CLUB IS looking for members, 9-19 years. For information, 652-3290.

CHARMING PEKINGESE PUPS, registered, English blood line. 479-3544.

EASTER SPECIAL, DEER CHIhuahua, pure breed N.R. good stock, 595-7940.

FOR SALE—6 MONTHS SAmoyed Pup, has shots, $75. 595-4425.

COUNTRY HOME NEEDED FOR good natured husky cross dog. 479-9195.

BLACK MINIATURE POODLE, male, 5 months, had shots, house trained $50. 592-4708.

IRISH SETTER, MALE REGIStered, 2 years old. Give away to good home. 479-5180.

SIAMESE KITTENS FOR SALE $25. 478-9770.

PUREBRED BOXER PUPPIES, registered, 112-943-9650

WANTED BOARDER COLLIE puppy, female or similar. 479-4840.

WANTED: A BLACK POM. Phone 642-3191 after 6.

13-WEEK-OLD KITTEN, FREE to good home. 383-9554.

REGISTERED AFGHAN PUPS. Phone 479-5173.

PUREBRED IRISH TERRIER pups, 383-2320 will keep till Easter.

BEAUTIFUL YOUNG BUDGIE bird, unusually colored. 656-2896.

CUTE PUPPIES TO GOOD home. $10. 385-2163

REGISTED FEMALE IRISH SETter, 6 months. 656-6279.

ONE MALE SILVER POODLE puppy. Great pet. 383-1848.

SEAL POINT SIAMESE, MALE, 14 weeks, had shots, $30. 385-6344

BLUEPOINT SIAMESE KITTENS. 592-7098.

127 CHICKS, POULTRY, HATCHING EGGS SUPPLIES

35C PER POUND. CLEAN Ready to cook. Phone 246-9298.

128 LIVESTOCK SUPPLIES AND EVENTS

WEANER PIGS WINKEL'S BUTterballs, $50, 652-2527, 6505 Lochside Drive.

BROADMEAD EQUESTRIAN Centre Spring show May 1st. 652-2050.

ENGLISH SADDLES WANTED Purchased or consigned. Circle E Saddlery, 904 Gordon, 388-7434.

WANTED: SPOILED HAY. 479-5172.

TWO CALVES FOR SALE Phone 658-8624.

128 LIVESTOCK SUPPLIES and EVENTS

MANDER TRUCKING — 478-5332 Agricultural sawdust, fir and hem. For farms, greenhouses, nurseries, livestock bedding. Cedar hog fuel—riding rings, excavations. Evenings, 477-5053, 479-7620.

REGISTERED JERSEY FAMILY cow, $300; gentle mare, $300; new driving harness, $175; cross country cart, as is, $50. 479-7272.

REGISTERED 6-YEAR-OLD ARYshire — 3 gallons of milk, family cow. Asking $350. 479-8490. 5628 Wallace Drive.

FOR SALE, PUREBRED, LARGE English black boars, 7 months old. Phone 723-6616, E. T. Creelman, R. R. 1, Port Alberni, B.C.

STUD SERVICES, REGISTERED quarter horse stallion, standing at Triple S Stables. Also Arabian stallion available. Phone 656-6704.

WINDSOR NOTE
For sale or lease, thoroughbred, 16 hands, ideal hack or dressage horse. 479-6843.

BEAUTIFUL PALAMINO MARE, need experienced rider, age 4. Asking $300. Phone 658-8780 after 6 p.m.

BORDING STABLES AVAILable, Sidney area, $85 a month. 656-6704.

TANUS TANDEM TWO HORSE trailer, four wheel brakes, good condition, $1950. 656-5180.

WANTED GIRLS' JODPHURS, size 6 to 8, boys outfit size 10 or 12. English tack for pony. 652-5804.

7½ YEAR OLD APALOOSA mare, $250 or best offer. 746-4929 Duncan

BIG 9-YEAR-OLD MARE WITH good spirit. Western saddle included. $450. 656-5666.

OAK MEADOWS OPEN SHOW, April 11. Judge: Miss Nancy Morrill 479-6843.

PART MORGAN MARE EXcellent health, good around traffic, 15.2 hands, 478-4087.

RIDING LESSONS, QUALIFIED instructress. Beginners and children welcome. 383-1961.

NEVER USED, LADIES' ENglish black leather riding boots, 7-C, $60. 382-9924 after 5 p.m.

HORSES BOARDED, BOX stalls, and or pastures on 32 acres. Mt. Newton X Roads. 652-3257.

WANTED: HAY, PLEASE CALL 383-6768 or 382-4950.

GELDING 16 HANDS ALBINO, gentle $100. 652-1945.

130 HEAVY EQUIPMENT AND MACHINERY

WOOD SASH AND DOOR MAchinery consisting of single head sticker, sash tenonner, door tenonner, chain mortiser, mortising chisel, 30" multiple drum sander $2500.00.

MARATHON 4"x12" ball bearing PLANER, 50 H.P., 440 V, motor, blower, pipes, extra heads, mounted on large steel base $2500.

SAWMILL, 8' Allis Chalmers band head rig with 150 H.P., 900 RPM, 440 V. motor and compensator; Yates 3-dog automatic carriage and track, 12" five-saw Heaps edger (hydraulic shifters), automatic swing saw with 30 HP motor, 50' steel live rolls, two conveyors, 200' green chain, hydraulic log turner, steel live log deck, hydraulic pump, Oregon — Salem feed works, all on steel units. Extra quantity of 6", 8", 12" H and I beams included. $14,600

BLU-CHIP FORK-LIFT (and Grapple), 4 wheel drive, 6 cylinder Ford Diesel, $12,000.

SHINGLE MILL Brunette, 2 new saws, 40 HP and 5 HP 220 V motors, $3500.

DUMP TRUCK 1962 Chevrolet 80 series $2500

BACKHOE AND LOADER 1965 Case 530 CK, new engine, certified ROPS $6500. DELOUME 479-9155.

SAWMILL EQUIPMENT
6"x42" Schurman edger three saw and saw cluster and 200 h.p. 400V motor infeed and live outfeed rolls, manual shifters like new $4500
6"x15" Stetson-Ross planer extra heads, 100 h.p. 440V, 1200 RPM motor, blower and pipes $4500
Armstrong automatic sharpener with air swage, hand shaper levelling blocks and saw clamp $1500
8 ft. Diamond double-cut band head-rig with 150 hp 600 RPM wound rotor motor and starter, extra saws $2200
Armstrong automatic sharpener for resaws, hand swage and shaper $1050
12"x20" Marathon gang saw, 35 hp motor, over 80 blades, spacer blocks $3500
Armstrong automatic gang saw sharpener $800
13 cu. ft. De Vilbiss air compressor tank and 3 H.P. motor $300
Deloume, 479-9155.

15,000-LB. ROSS FORK LIFT, 18' lift, $2,000 or near offer. 61 GMC short deck truck, air-brakes with 6,000-lb Hiab., $3,000 or near offer. 15 kw., low speed AC generator and panel, no engine, current model, $650. 35 kw. AC generator, no engine, $650. Monarch 2 cylinder fire pump, like new, $300 or close offer. 382-4015.

20,000 POUND CAPACITY cranemobile, excellent condition, no hours on rebuilt motor, $11,500. 478-6313 days.

5TH WHEEL, LIKE NEW, FONtaine slider, pogo sticks, $400. 478-6486.

135 FARM IMPLEMENTS

1970 Ford, model 4500 tractor loader backhoe.
1972 Ford, model 3500 tractor loader backhoe.
ROLLINS MACHINERY LTD.
610 ALPHA ST.
VICTORIA, B.C.
384-0541 DLR. LIC. D-3025

MF
IRON HORSE EQUIPMENT LTD.
748-2809
Massey—Ferguson 50A Backhoes, Rough Terrain Diesel Forklifts.
MF 45 and MF 65 in stock. Farm tractors — all sizes. Open 6 days 9 to 6.
TRANS CANADA HIGHWAY
4 Miles South of Duncan

KUBOTA TRACTORS
Small diesel tractors with 3 pt. hitch and PTO. Five models and F. W. D.
IRON HORSE EQUIPMENT LTD.
TRANS CANADA HIGHWAY
4 MILES SOUTH OF DUNCAN
748-2809

FARM DRAINAGE
Tile installed by wheel type trencher, Surveying, and free estimates. Phone 478-8668.

DOUBLE BOTTOM CASE PLOW, 16", good condition. 6476 Oldfield Rd. 652-1816 after 6 p.m.

INTERNATIONAL FARMALL Cub tractor with plow and dozer blade, $950. 656-3576

M.F. 35 DIESEL TRACTOR, $2,900. 642-3975.

148 LEASE VEHICLES

SAVE YOUR MONEY!
We will lease you a new Datsun pick-up truck for as little as $99 per month. McCallum Motors Leasing Ltd. 1101 Yates St. 382-6122 or 592-9388.

150 CARS FOR SALE

HARD TO FIND MODEL
1967 MUSTANG 6 CYLINDER WITH AUTOMATIC TRANSMISSION AND RADIO. COLOUR YELLOW WITH BLACK INTERIOR. IN IMMACULATE CONDITION. PHONE 592-0458.

MUST SELL 1972 FORD GRAND Torino station wagon, 9 passenger, extra tires, power steering and brakes, air shocks, immaculate condition,, $2,900 firm, 479-8138 or 384-4952.

RESTORED $1,100
1963 Parisienne, white with red interior, big leather buckets, rebuilt motor, transmission, new exhaust, shocks, everything new. Invested $2,000. 592-2901.

75 BUICK SKYLARK 2 DOOR coupe, 2 tone, 350 V8, automatic, power steering, power brakes, radials, radio, stereo tape etc. Moving must sell. No reasonable offer refused. $6500 to replace. 384-3474.

'64 CADILLAC, EXCELLENT condition. Power steering, power brakes, electric windows, seats and locks, tilt wheel, 4 new tires. $1,400. 598-6885.

1964 COMET CALIENTE, 2-DOOR hardtop, 4-speed with console, bucket seats, 40,000 miles on rebuilt, excellent running order, paint job and tires. $1,000. 595-7075

1967 PONTIAC, NEARLY NEW 6 motor, new clutch, $400. 384-0733.

150 CARS FOR SALE

SUBURBAN MOTORS
NORTH
ON DOUGLAS
HOME OF
LINCOLN, MERCURY, MONARCH, METEOR, MONTEGO, COUGAR, COMET, BOBCAT, '76 CAPRI II AND FORD TRUCKS!
YOU CAN PUT IT ALL TOGETHER! AT SUBURBAN!
75 MONARCH GHIA, 4 Door sedan. V-8, automatic, power steering, power brakes, radio. Finished in green. $4695
75 DATSUN 'B210' 2 door sedan. Economical 4 cylinder, 4-speed with radio and blue in colour, $2995
74 PONTIAC ASTRE, 2 door sedan. 4 cylinder, automatic, radio. Red. $2895
73 CAPRI, 2 door sedan. 4 cylinder, 4 speed, with radio and decor package. Finished in green. $3295
73 FIAT 2 door sedan. Economical 4 cylinder, 4 speed with tape. Green in colour. $2095
72 VOLKSWAGEN, 4 cylinder, 4 speed, and radio. Blue. $1995
72 CAPRI, 2 door sedan. Economical 4 cylinder, 4 speed, with radio and brown in colour. $2495
WIDE OPEN
UNTIL 9 P.M.
MON. THRU FRI.
6 P.M. SATURDAYS
SUBURBAN MOTORS
3377 Douglas St. 386-6131
Dealer Lic. 00863A

1971 MAZDA 1200, AUTOMATIC, radio, low mileage, $1350. Appointment to see 384-1721, 477-1721, Sports Classic Cars, 2825 Bridge. D-13451.

73 DATSUN 240Z BY ORIGINAL local owner. 36,000 miles, show room condition. Complete service records, absolutely immaculate, asking $4,750. 598-7568.

CLASSIC JAGUAR, 1951 MARK V Sedan, very good condition. Mechanically perfect. Reply Victoria Press, Box 23.

1971 CAMARO, 350, AUTOMATIC, power steering, excellent condition. Low mileage. Asking $3,595. 383-1292.

MUST SELL 1967 DODGE POlara 2-door hardtop. Dependable transportation. Best offer by Wed. View at No. 7 220 Moss.

BLACK DEVIL $1,995
1967 Fastback Mustang, blue buckets, rebuilt 390, 4 speed. Best looking one around. 592-2901.

'67 MUSTANG, P.S., P.B., EXcellent condition, to be seen at 10512 MacDonald Park Road. 656-4709.

FREE TIRES WITH LOW priced top shape executive driven 1972 Buick LeSabre, 4-door, hardtop. 592-1587.

'70 DUSTER SLANT 6, AUTOmatic, radio, transmission overhauled, new brakes and shocks. 80,000 miles, one owner. 477-8392.

1966 RAMBLER AMBASSADOR stationwagon. $575. Uhone 477-8788. 477-8788.

1969 CHEVELLE MALIBU, 2-door, 307 automatic, excellent condition. 384-9933

'56 CHEV. 4-DOOR HARDTOP, good transportation, offers. 595-1436.

1973 PINTO STATIONWAGON, very good condition, $2,000 —or closest offer, 477-6578.

'65 CORVAIR, 4-SPEED, SPORTS model, radio, good body, runs good. $325. 385-7876.

1965 CHEV., 4-DRIVE SEDAN, 6 std., very clean and mechanically perfect. $500. 382-0096.

1974 FIAT, 124 TC, 8,000 MILES, balance of warranty, offers. 385-8822.

1969 MUSTANG MACH 1, FULLY equipped, excellent condition, new radials 656-4304.

1972 GRAND TORINO STATION wagon, 350, 1 owner, $2,500 385-4286.

'65 BARRACUDA V-8, AUTOMATic, new tires, chrome wheel. 479-9195.

1969 MAZDA 1500, STANDARD, radio, trailer hitch, radial tires, very good condition. 478-0480.

1938 FORD CONVERTIBLE Coupe, apart. 95 per cent complete. Body rough. 479-3474.

1960 AUSTIN GOOD RUNNING condition $250. 477-3894.
condition $250. 477-3804.

1964 AUSTIN MINI GOOD CONDItion. Michelin radials, stereo system. $900. 477-2122. Ask for John.

1970 DATSUN 510, MAGS, MICHElins, as new, $1,395 or best offer. 384-3986 or 479-2803.

'68 CHEV. CAPRICE, EXcellent condition, one owner, automatic, $1,500 firm. 477-5325.

1972 CORTINA STATION WAGON, excellent condition, low miles. $2,000 or offers. 479-3703.

1963 GMC ½-TON, LONG BOX, good runner, good rubber, standard 6, $800. 479-3703.

1968 DODGE DART, SLANT 6, automatic, power steering and brakes, $1,200. 479-1705.

64 VALIANT, RECONDITIONED family car. $550. 879 Transit. 598-2560.

'73 PONTIAC CATALINA, 4-DOOR hardtop, excellent condition. $2850. 478-1306.

'63 CHEV., FAIR CONDITION, 6 standard. $150. 478-5260.

1964 CHEVY II, RADIO, 6 NEAR-new tires on rims. $100. 595-2826.

73 ASTRE GT, 4 SPEED, 31,000 miles, excellent condition. 652-1701.

150 CARS FOR SALE

METRO TOYOTA
B.C.A.A. INSPECTED USED CARS FOR YOUR PROTECTION
73 Ventura
72 Maverick
73 Hilux PU
74 Nova
75 Granada
70 Corona
73 Alpha Spyder
74 Monte Carlo
75 TR6
73 Corolla
73 Mustang Grande
73 Corona
73 Mark II
74 Maverick
72 Mustang
75 GMC & Camper
75 Hornet
70 Corolla Wgn.
74 Audi
74 Gremlin
RECONDITIONED TO B.C.A.A. SPECIFICATIONS! Reports Supplied With Every Car
72 Datsun
74 Pinto Squire
72 Nova
75 Corola SR5
73 Duster
71 Skylark
74 Torino
73 Torino Wgn.
74 Le Mans
75 Roadrunner
74 GTO
75 Corvette
73 Laguna Wgn.
73 Mark II Wgn.
75 Corona
74 GMC 4 x 4
74 Celica
73 Blazer
74 Corona Wgn.
72 K5 Blazer
100 PER CENT
Power Train Warranty with the Majority of Our Used Cars
ASK ABOUT IT!
IT PROTECTS
100% FINANCING
AVAILABLE O.A.C.
AND REMEMBER!
ALL REASONABLE OFFERS ACCEPTED!
OPEN 9 - 9
CALL NOW!
386-3516
Metro Toyota Ltd.
625 Finlayson
Dealer Lic. 00431A
METRO TOYOTA

1971 TOYOTA COROLLA 4-DOOR, 4-speed, radio, very clean, $1,450. Appointment to see, 384-1721, 477-0510, Sports Classic Cars, 2825 Bridge, D-13451.

'70 CHALLENGER, POWER steering, power brakes, automatic, 383 magnum, $3500 or best offer. 592-9350.

1972 CAPRI, V6 AUTOMATIC, custom radio, radials, 36,000 miles, $1,800. 385-4273 after 5 p.m.

'67 VOLVO 122S 2-DOOR, 4-speed, radio, snow tires. Offers. 598-5030 6 to 7:30.

'68 PLYMOUTH 2-DOOR HARDtop, V-8, power steering, '69 LTD wagon. 478-4168 after 6.

72 CHEV 9-PASSENGER WAGON, P.S., P.B., radio, Bosch lights, 350 automatic. $3,395. 746-5088.

67 MUSTANG FASTBACK, 4 speed, new tires, excellent shape. 479-6357.

VERY CLEAN 1973 TOYOTA Corona, low miles asking $2,895. Phone 477-5798.

74 FIAT 128 WAGON, $2895. 382-6293.

'65 CHEVELLE CONVERTIBLE, excellent condition. 382-1192.

150 CARS FOR SALE

Speedway MOTORS LTD.
AUDI PORSCHE
VOLKSWAGEN
BUY OF THE WEEK
1968 Lincoln Continental, 4 door, V-8, automatic, power steering, power brakes, radio. A lovely, roomy luxury car, loaded with luxury options. Priced to sell this week for $1895. Was $2695.
75 Fiat Spider convert.
75 VW camper
75 Chevy Blazer
75 Chevy ¾-ton PU
74 VW camper
73 Ford T-Bird
72 MG Midget
71 VW Crew cab PU
70 Toyota Sprinter
70 Datsun 510 auto.
69 Buick G5 4 speed
69 Ford Mustang
DOWNTOWN
971 Yates Street at Vancouver
Dealer Licence No. D-00486A
385-2415

AMC
Come on Out to
ESQUIMALT SPORTS CENTRE
3 DEALERS GIANT INDOOR CAR SALE!
ONE FIFTY NEW CARS! USED CARS! NEW TRUCKS! USED TRUCKS! CAMPERS!
Last Day SATURDAY 12 to 6 p.m.
REG. MIDGLEY MOTORS LTD.
736 Cloverdale
385-8756
Dealer Lic. D00247A

Compare Values For Your $'s

72 Dodge Polara, 318 auto.	$1895
71 Vega 3 spd.	$1495
71 GT 6 Triumph	$2195
71 Dodge Colt	$1595
71 Toyota Corolla, auto.	$1595
69 Mazda 1500 sedan	$1295
68 Fairlane Fastback	$1395
67 Mustang V8, auto	$1845
65 Mustang V8 auto	$1395

G.C.M. Motors
BY THE WESTBROOK PLAZA
780 GOLDSTREAM 478-3242
OPEN 9 A.M.-6 P.M.
Dealer Licence 13439

STATION WAGON
1968 Ford Country Sedan. Automatic, power steering, power brakes, radio, good condition. $1350 or best offer. 382-2725.

1972 SATELLITE SEBRING, V-8 automatic, power steering, power brakes, new radials, 30,000 miles. Original owner, 26-mpg. $2550. 386-0007.

MUST SELL
1973 Custom Nova, V8, power steering, four door, excellent condition $2750, 478-9380.

1973 DATSUN FASTBACK, 4 speed, good condition, 32,000 miles, tapedeck, studded snow tires, must sell $1,950 or best offer. 652-2535.

'74 HORNET HATCHBACK, 21,000 miles, automatic, radio, loaded with extras. One owner, $3,200 or best offer. 656-4770.

LEAVING THE COUNTRY, MUST sell 1974 Gremlin, excellent shape and well cared for, one owner, offers. 382-7271 or 382-6943.

1972 TORINO HARDTOP, 302 motor, automatic transmission, power steering. Mechanically perfect. $1,700. 479-1675, 595-1728.

1967 SUNBEAM MINX 4-DOOR sedan, standard trans, radio, low mileage. One owner. Excellent condition. Offers. 479-2669

McGEER CASUALTY
1972 Dodge Polara hardtop, 40,000 miles, excellent condition, $2,300. Phone 382-0143.

'73 FIAT 128-SL, RADIALS, radio, good condition, $2,400 or offers. 385-1869.

'65 V.W. BEETLE, $850. 477-0497.

150 CARS FOR SALE

Gem Motors
480 Esquimalt Rd.

Under New Management

WE MUST MOVE Existing Stock We're Ready

TO DEAL

73 CHEV Belair 4-dr., V-8, AT, PS, PB, radio, clean $2295
72 BUICK LeSabre 2-dr HT, V-8 auto, PS, PB, radio, clean $2295
72 FORD LTD Squire Wgn, V-8 auto., PS, PB, clean and sharp $2995
71 CUDA 2-dr, HT, V-8, auto, PS, PB, radio, Red and white $2795
71 PONTIAC 2-dr JT 6 cyl. auto, PS, radio, economy $2195
71 VW BEETLE Economy plus clean $1195

WE'RE DEALING

70 PLYMOUTH 4-dr. Wgn., V-8, AT., clean $1795
70 DODGE DART V-8, auto, radio, clean. Value plus $2395
68 MALIBU V-8, auto, radio, clean. Value plus $2395
68 OLDS V-8 auto, radio, bucket seats, mags $2495
68 OLDS 442 V-8, auto, PS, PB, radio, buckets, mags $2795
67 PLYMOUTH Satellite 2-dr HT, 383 4-speed, PS, PB, radio, buckets, value plus $1595

TRUCKS TRUCKS

74 TOYOTA HILUX pickup canopy, low mileage $3295
73 FORD F250 camper special equipped dual tanks, low mileage with 8½ ft. custom made Apollo camper complete with jacks $6595
71 FORD F250 SPORT CUSTOM equipped $2395

BEFORE YOU BUY GIVE US A TRY

Gem Motor Sales Ltd.

382-7195
D-0058A

INFLATION FIGHTERS

66 VOLKSWAGEN $671
66 CHEV. Panel $951
71 TOYOTA H.T., auto $1532
67 CUTLASS H.T. $747
69 MINI $522
67 PONTIAC $451
64 CHEVELLE $498
73 VW Beetle $2318
72 TOYOTA Celica $2450
69 CORTINA 658
69 METEOR H.T. $851
70 CHEV Impala $1251
68 DODGE 6 auto. $770
66 CHRYSLER Auto. $560
68 MERCURY Auto. $770
68 CHEV. H.T. $1109
70 DODGE $904
70 PONTIAC H.T. $1350

QUALITY CARS
RECONDITIONED
and Government Safety TESTED

Palm Motors
2936 DOUGLAS AT BURNSIDE
D-00641A 386-8385

'74 VW BEETLES $2495

Douglas Volkswagen Ltd.
Porsche — Audi
3329 Douglas St.
Dealer Lic. 00341A
388-5466

VICTORIA AUTO BROKERS

'73 DATSUN 240-Z Auto, Air conditioning $5495
'72 DATSUN 510 Auto $2295
'68 SATELLITE V-8 auto $1895
'67 MUSTANG 6 Auto $1995
'67 OLDS Convertible $ 995
'66 PONTIAC Convertible $1295
'66 CHEV. Pickup ¾-ton $ 699

1805 BLANSHARD
386-7707
D-13627

'73 LINCOLN
Town car. Fully equipped. Excellent condition. 40,000 mi. $5,800. Mid-City Acceptance, 112-874-0215, evens. 733-1236.

'67 PONTIAC 2+2, BUCKET seats and console, 283 V-8, auto with floor change, good condition, $1,500; or will swap for station wagon, in similar condition. 642-3969.

'68 BEETLE RADIO, HEATER blower, trailer hitch, roof racks, new rear tires, near new paint, original and clean, asking $1,250 478-7914 after 4.

MUST SELL
1960 VW, 1600 rebuilt motor and extras. Asking $850 or offers. Phone 382-5292.

1963 VOLKSWAGEN STATION-wagon, in top superb running condition, $600. 479-9244 evenings, 382-4641 days.

1964 COMET, ONLY 2 OWNERS, rebuilt 6 cylinder motor. An immaculate car for only $695. 384-5827.

'68 OLDSMOBILE CUTLASS CONvertible, good condition. Offers. 595-3960.

'67 VOLKSWAGEN FASTBACK, new paint and tires. Excellent condition, $1,250. 382-7041.

'72 FIAT 128, 4-DOOR, RADIALS, radio, 49,500 miles, $2,150. Radial snows included. 656-6079.

'73 PINTO WAGON, 2000 CC 4-cylinder, $2,750. Call 598-4431 after 5.

'73 TOYOTA CELICA, 30,000 miles, one owner, very good shape, offers, 598-6459, 5-8.

'73 CUTLASS, POWER STEERing, power brakes, low mileage, $3,695—offers. 382-0168.

1962 THUNDERBIRD HARDTOP convertible, offers, phone 477-2919.

150 CARS FOR SALE

HORWOOD MAZDA

SHOP AND COMPARE

WAGONS

67 INT. Travelall
73 TOYOTA 1600 Wgn.
72 MAZDA 1800 Wgn.
74 VEGA KAMMBACK
68 VISTA CRUISER
72 MAZDA 808 Wgn.
70 TOYOTA 1900, A.T. Wgn.
70 MAZDA 1500 Wgn.

TRUCKS

64 CHEV Pickup
70 MAZDA 1800
69 FORD 4 spd.
73 COURIER
74 EL CAMINO

IMPORTS

74 HONDA 3 DR.
74 TOYOTA SR5
75 MAZDA 1600 Coupe
75 CELICA, 1200 mi.
73 MAZDA RX3 Coupe
72 FIAT convertible
71 DATSUN 510
71 PINTO Auto.
72 CORTINA GT

ALL UNITS PRICE TAGGED

100% Finance OAC
Bank Of B.C.

HORWOOD MAZDA
385-1451
810 Johnson at Blanshard
Dealer Licence D-00803A

Parkdale FIAT SAAB

SPECIAL SALE

'74 FIAT 128 SL, mag wheels low mileage, really sharp!
Was $3495 NOW $3145

'73 FIAT 124 Spyder, pale yellow, only 20,600 miles, AM-FM, 1 owner car.
Was $4895 Now $4695

'73 TOYOTA Corona Mk II wagon, very clean.
Was $2995 NOW $2724

'72 FIAT 124 Sedan. Radials, radio, dark green, 1 owner, local car.
Was $2595 NOW $2295

100% BANK FINANCING 12.75% O.A.C.

ALL CARS GOVERNMENT INSPECTED
OPEN 9 a.m. - 6 p.m.

PARKDALE MOTORS LTD.
2151 BLANSHARD
By Memorial Arena
386-2277 D.L. 26177

SHELBOURNE
AUTOMART LTD.
1640 CEDAR HILL X ROAD
477-9166

VALUE PLUS

74 PLYMOUTH Duster 2 dr. HT 6 cyl. Auto, PS, PB, buckets, vinyl roof $3595
74 PONTIAC ASTRE 4 spd. radio $2595
73 TORINO Squire wgn, PS, PB, radio $3995
73 VW CHIMO camper $4995
73 ASTRE wgn, auto, radio $2195
69 MUSTANG 302 auto, PS, PB, radio $2395
71 DATSUN Wgn. 4 spd, radio $1795
69 DATSUN runs good, slight body damage $895
68 BUICK Skylark 65 350 $2395
67 COMET 8, Autp. radio $1095

TRUCKS

69 FORD Econoline 6 std. $2595
73 COURIER 4 cyl. 4 spd. $2395
69 VW Bus $2495
74 FORD Pickup 8' step side V8, auto, radio $3495
69 GMC ½-ton 8 cyl spd. PB $1995

BANK FINANCING O.A.C.
TRADES ACCEPTED
MANY MORE VEHICLES TO CHOOSE FROM
D-12682

$1,550

72 DATSUN 510 4-speed
69 BAUMONT 2-dr. Ht. Buckets
68 DART GT Convertible
67 COUGAR 289 Automatic
Each car completely stock just tested and carries our 6 month warranty.
PAINTER MOTORS LTD. D-00346A
Appointment to view ANYTIME
385-0122 837 Yates

1969 TOYOTA COROLLA Sprinter, good condition, 4-speed, radio, $900. '72 Cricket, 1500cc, runs well, needs clutch, $1,150. 477-6349.

'68 FIREBIRD, 350, 4-SPEED new motor and clutch, rebuilt transmission, cam, torker, holly, headers, $3200. 385-0574 between 5 and 7 p.m.

TRANSPORTATION SPECIAL
1970 Dodge 4-door, 318 automatic, P.S., P.B., radio, city tested, $450 or best offer. 477-8324.

'73 MAZDA 808 COUPE, (24,800 miles) tested, FM, auto trans, radials, defogger. $2150. 383-9713.

67 CAMARO SS
$1,795 or best offer. 383-5638 or 382-9852.

ESSO CLINIC TESTED
'70 Cougar XR7 351
Terrific Buy 385-8417

1971 DODGE COLT, 2-DOOR hard top, one owner, no accidents. 37,000 miles. $1,895. 598-4371.

'73 RX2 COUPE, 4-SPEED, 19,000 miles. $2395. 386-7490.

1970 VOLKSWAGEN BEETLE, good condition. 478-9224.

150 CARS FOR SALE

S&H TOYOTA

IMPORTS

75 COROLLA 4 dr. auto. $3395
75 COROLLA 2 dr. auto. $3295
75 COROLLA Station Wagon $3695
75 MAZDA 808 Station Wagon $3595
74 VEGA LX, 2 door $2595
73 MAZDA RX2 2 dr. coupe $1295
72 COROLLA 2 dr auto. $2195
72 CORTINA 2 dr. 4 spd. $1695
70 MAZDA 1200 coupe, 4 spd. $1295

DOMESTICS

73 CHEV IMPALA 2 dr. HT $3695
71 MAVERICK 4 dr. 6 auto. $2395
70 BUICK LE SABRE 4 dr. HT $2195
68 BEAUMONT 2 dr. HT, 6 auto. $1495

TRUCKS

75 LANDCRUISER Station Wagon 4x4 $6995
75 HILUX auto., bucket seats $3995
74 FORD F250 Camper Special $4995
73 COURIER 4 speed $2695

Saunders and Hitchman
Sales & Service Ltd.
2040 Cadboro Bay Road
At Fort and Foul Bay
Dealer Lic. 00566A
592-2471

SPECIAL
MINI MONTH at PLIMLEY'S
$2,999

1975 DODGE ½-ton Pickup
1974 VEGA Hatchback
1974 GREMLIN
1974 VW Superbeetle
1974 T-BIRD
1974 TRIUMPH TR-6
1974 TRIUMPH Spitfire
1973 VW Beetle
1973 MGB
1972 AUSTIN Mini
1971 GREMLIN
1971 VOLKSWAGEN
1970 MAVERICK
1970 TORINO GT.
1969 AUSTIN 1300
1969 AUSTIN "1800"
1969 MAZDA "1500"
1969 OLDS F-85
1969 RENAULT R-16
1968 AUSTIN "1100"
1967 ROVER "2000" TC

PLIMLEY
BRITISH CAR CENTRE
1010 Yates 382-9121
VICTORIA, B.C.
Dealer Licence Number 572A

OPEN
Monday to Friday 9 a.m. to 9 p.m.
Saturday 9 a.m. to 5 p.m.

'74 VW BEETLES $2495

Douglas Volkswagen Ltd.
Porsche—Audi
3329 Douglas St.
Dealer Lic. 00341A
388-5466

1973 TOYOTA CELICA ST, ONE owner, well kept, low mileage, fair price. 656-5705.

'72 GMC SPRINT, 350 LTI, phone between 11-2 p.m., ask for Cliff. Best offer. 656-1391.

1971 FURY III SEDAN MINT condition. Vinyl top, tested. Real beauty. Only $1,895. 477-0695.

1973 JAVLIN SST 38,000 MILES, excellent condition, 386-6681 after 6 p.m. weekdays.

1970 VW STATION WAGON, 4-speed, radio, low mileage, good condition. $1895 or offers. 592-7014.

1970 VOLVO STATION WAGON, economical, excellent shape, tested, radio, paint job. 652-2993.

'68 IMPALA SS, GOOD CONDItion, new motor. 595-5305.

'67 EL CAMINO, 327 4-SPEED, Asking $2100. 743-2184.

'68 DATSUN 510, 67,000 MILES, good condition, offers. 383-8665.

69 TOYOTA COROLLA 1100, $850. Call between 4-6. 382-8034.

68 VOLKSWAGEN DELUXE, tested till 1977, $990. 592-3567.

'68 TVR, V-8, EXCELLENT CONdition. 592-0116 after 7 p.m.

'62 CHEV., RUNNING, GOOD body, $65. 383-7662.

'62 FORD FALON TESTED, $300, call 382-8869.

1954 AUSTIN A40, RUNS WELL, economical, asking $325. 479-2940.

FOR SALE 1967 VAUXHALL Viva, best offer, 478-4089.

1971 DODGE COLT, $1500. 479-5952.

150 CARS FOR SALE

DOUGLAS VOLKSWAGEN PORSCHE AUDI

74 & 75 BEETLES
Le Grande BEETLES
Super BEETLES
Standard BEETLES
and Automatics

100% VERIFIED WARRANTY

30 Days or 1,000 Miles — Whichever Comes First (Full Power Train Only!)

$2,495 - $3,695 DUE TO FANTASTIC RESPONSE, WE WILL EXTEND THESE

7 DAY PRICES
'Till Tues., April 13 ONLY!

100% FINANCING O.A.C. SCOTIA PLAN

Douglas Volkswagen Ltd.
Porsche - Audi
3329 Douglas Street
388-5466
Dealer Licence 00341A

BILL CARTER
CARS LTD. D 13601

66 KARMAN GHIA $900
71 TOYOTA Auto $1400
67 METEOR Stn wgn $600
67 DODGE Coronet $600
65 PLYMOUTH Auto $600
68 RAMBLER 6 Auto $400
66 AUDI front wheel dr. $900
66 SUNBEAM Minx A-1 $700
60 CORTINA Std $800

Large Selection of Transportation SPECIALS
2538 Government
385-1716

'68 CHRYSLER NEWPORT CUStom, power steering, power brakes, factory air. Low mileage. Immaculate. $1,450. 477-0338.

FOR SALE, 1970 THUNDERBIRD, good condition, will take offers. Phone 382-1581 after 5 p.m. or weekends.

74 METEOR RIDEAU, 2 DOOR vinyl hardtop, custom radio, power steering, brakes, 22,000 miles, mint condition. $3,700. 478-2621.

70 DODGE CORONET, STEEL belted tires, rear wisdow defroster, radio, 32,700 miles, $1200. 477-1574.

1958 CHEV, NEW BATTERY, new brakes, good working order. 6 cylinder, automatic. 386-3976. Asking $350.

1931 FORD 5-WINDOW COUPE, original, excellent running condition. Many extra parts. $4500 or best offer. 748-9691 Duncan.

QUICK SALE, 65 VW, BODY work needed, motor in fair condition, $350. 382-3780, between 6-8 p.m.

74 CAMARO, DELUXE INTERIor, console automatic, 6-cylinder, sporty and economical, beautiful condition. 658-5226.

1970 MUSTANG HARDTOP, V-8, automatic, power steering, power brakes, 302, new tires, good condition. $1,695. 656-6529.

1968 CORTINA GT
Standard, 4-door sedan, Michelin radials, good condition. $895. 478-9871.

1970 STATION WAGON, $3,000 OR best offer. 478-4697. Phone after 5:30 p.m.

1972 GRAND TORINO STATION wagon, excellent condition 478-9224.

58 CHEV. IMPALA 2-DOOR WITH Continental, $400 or offers. 592-6976.

1970 THUNDERBIRD, 2 DOOR, fully equipped $2,700 or closest offer. 479-9142 after 5.

AUSTIN MINI WAGON 850, motor in excellent condition. 479-2153.

64 CUSTOM METEOR V8 AUTOmatic, power rear window, tested for 76, $680. 479-7683.

1972 VOLVO 164-E OVERDRIVE, excellent condition, $3900. Phone 598-4684.

SACRIFICE, 67 MUSTANG, 390, chromies, high jackers, radio etc. 384-3474.

MUST SELL, '71 CHARGER, 440, 6 pack, 4 speed, needs work. $1,700 or best. 477-3076.

72 CRICKET, LOW MILEAGE, radio, 4 speed, tested, runs well. $1150. 477-6349.

'75 DATSUN HATCHBACK, B210, Immaculate, low mileage, $3670, or best offers. 598-3277.

74 TOYOTA CORONA STATION wagon, 4 speed, 21,000 miles, open to offers. 383-4075.

'68 BUICK SPECIAL, 2-DOOR, V-8, high mileage, good condition. $1250 or offers. 479-4865.

150 CARS FOR SALE

Brian Holley MOTORS LTD.
FIAT VOLVO LANCIA

OUR NEW
SHOWROOM
IS NOW OPEN!

Drop in for a look we're celebrating with a

CLEAR-THE-LOT
SALE
CONTINUES

'62 STUDEBAKER Lark Was $395 NOW $335
'63 AUSTIN Cambridge Was $595 NOW $455
'66 INTERNATIONAL P.U. Was $1095 NOW $895
'67 VOLVO 144 4-spd. Was $1995 NOW $1795
'68 VOLVO 142 2-dr. Was $2895 NOW $2695
'69 VOLVO 144 auto, sedan Was $2995 NOW $2695
71 FIAT 124 Sport Coupe 5-spd. Was $3495 NOW $3295
'71 VOLVO 145 wagon Was $4295 NOW $3995
'71 VOLVO 142E, overdrive Was $3995 NOW $3795
'72 GALAXIE 500 4-dr. HT, air Was $2395 NOW $2195
'72 VW 411 auto. wagon Was $3595 NOW $3295
'73 FIAT 128 4-dr., dk. blue Was $2995 NOW $2695
'73 DATSUN 1200 auto. Was $1995 NOW $1795
'73 VOLVO 145 auto. wagon Was $5695 NOW $5495
'74 FIAT 128 2-dr. Was $3295 NOW $2995
'74 DATSUN B210 4-spd. Was $3395 NOW $3095
'74 VOLVO 145 Was $5995 NOW $5795
'74 FIAT 128 Sport Coupe Was $3695 NOW $3495

B.C.A.A.
Inspected Used Cars

See the mobile unit on our lot on Saturdays.

SERVICE - PARTS
8 A.M. - 9:30 P.M.
MON thru' SAT.

Brian Holley Central
2 Blocks North of Mayfair Mall on Douglas
384-1161 Dealer Lic. 00903A

'74 VW BEETLES $2495

Douglas Volkswagen Ltd.
Porsche — Audi
3329 Douglas St.
Dealer Lic. 00341A
388-5466

J. C. MOTORS

73 MAZDA ROTARY $2395
71 VEGA Hatchback $1795
70 T-BIRD Landau sedan $2995
70 MUSTANG Mach I $2995
69 BUICK Skylark $1895
69 FAIRLANE GT. Auto. $1695
68 BEAUMONT V8, auto $1895
68 CHEVELLE Wgn, 6 auto $1695
68 FORD Sedan V-8, auto $1595
68 CAMARO 327 V-8 auto $2195
67 FIREBIRD V-8 auto $2395
67 COUGAR V-8, auto $1995
66 SATELLITE V-8, AT $1295
66 OLDS Cutlass V-8 auto $ 995
66 CADILLAC Fleetwood V-8 $1995
65 BUICK sedan $ 995

J. C. MOTORS LTD. D-00115A
837 YATES ST. 384-0921

1973 FORD CAPRI, V6, 2600 C.C., Immaculate and loaded. 23,500 miles. 4-speed transmission, power front disc brakes, custom interior including four bucket seats, front reclining, bonsole, full instrumentation including tach and clock, radio and cassette stereo, leather rimmed aluminum steering wheel, electrically heated rear window, map light, and fire extinguisher; also has recent Michelins, new custom dual exhaust system. Koni shocks, front spoiler, Bosch and Cibie lights. Recently tuned up and ready to go. This car must be seen and driven. $4,150. Phone 656-4101 Sidney, after 5 p.m.

1971 DODGE POLARA EX-police highway car, 440 Magnum engine, factory air conditioning. Asking $1000. Call after 6 p.m. 385-5480.

'75 DODGE COLT GT, 4,000 miles. Winter tires included. Extended warranty. Orange with black trim. $4,000 or nearest offer. 383-0842.

1972 CHRYSLER 400 AUTOMATIC power steering, brakes, equipped with equalizer hitch. Electric brakes, 6 radial tires, $2,950. 478-6960.

RED FAMILY SPORTS WAGON, '73 Plymouth Suburban, all power, mags, belted tires, mounted snows, tape, roof rack. $4100, 479-3509.

'73 PONTIAC LEMANS SPORTS Coupe, 8-cylinder, 350 cc, only 31,000 miles, in excellent condition. Asking $3,800. 642-5801.

1971 DATSUN 1200 FASTBACK, 4 - speed, radials. Excellent, economical second car. Best offer over $1495. 656-3750.

64 FAIRLANE 500, MUST BE seen, new paint, exhaust, 260 auto, power steering, power brakes, $800, 478-3439.

1976 ELDORADO CADILLAC, fully equipped, plexi glass sun roof. 386-0286.

'67 BUICK CONVERTIBLE, GOOD condition. First $500 drives away. 386-9039, after 6:30 p.m.

62 CORVAIR, TWO-DOOR SEDAN, very good condition, $500 or best offer, 478-7886 after 2 p.m.

1970 T-BIRD, BLACK VINYL SUN top with distinctive jade-green exterior. Ex-doctor's car. 656-6329.

GOOD DEAL 1969 CHRYSLER Newport Custom, 1 owner, excellent shape. $2,200 firm. 386-2564.

WANTED— '65 OLDS CUTLASS, front end parts, fenders, hood, etc., Phone 598-5404.

1965 CHEVY BEL AIR, $550; good condition. 477-9153.

'68 FIREBIRD, 350, AUTOMATIC. Must sell. Best offers. 384-1865.

150 CARS FOR SALE

EMPRESS PONTIAC BUICK GMC TRUCK
Pontiac Buick LTD.

I-W
Power Train Service Agreement Available on the Majority of our Used Cars and Trucks!

75 FIREBIRD ESPRIT, V-8, automatic, power steering, power brakes, radio, power windows, factory stereo tape. Finished in white with matching white interior, and rally wheels. New condition $5695

73 OLDS CUTLASS SUPREME, V-8, automatic, power steering, power brakes, radio, bucket seats, with console and power windows. A one owner, local car with under 14,000 miles $4795

71 OLDS CUTLASS SUPREME, 2-door hardtop, V-8, automatic, power steering, power brakes, radio and power windows $3195

74 CHEVROLET MONTE CARLO, V-8, automatic, power steering, power brakes, radio. Finished in green with white landau roof and green cloth interior $4895

75 DATSUN '710' 2-door coupe. Economical 4 cylinder, 4-speed and radio. Under 10,000 miles $3895

70 MAZDA 1800 4-door sedan. 4 cylinder, automatic and radio $1795

73 FORD ¾-ton Camper Special. V-8, automatic, powr steering, power brakes and radio. Excellent condition $4495

75 DODGE DART SWINGER. Economical "slant 6" automatic, with power steering, power brakes, radio and factory sun roof. Under 9,000 miles. Finished in blue, with white vinyl top and matching white interior $4795

EMPRESS PONTIAC BUICK GMC TRUCK
Pontiac Buick LTD.

382-7121
2867 DOUGLAS AT TOPAZ
Dealer Licence D-447A

VICTORIA DODGE CHRYSLER ON YATES

3-3-1
—3 DEALERS
—3 DAYS
—1 LOCATION

GIGANTIC INDOOR CAR SALE

Esquimalt Sports Centre Curling Rink

Thurs., Fri.—12 noon-9 p.m.
Saturday—12 noon-6 p.m.

USED — TRUCKS
DEMOS - CAMPERS

ALL UNITS CLEARLY PRICED

VICTORIA
DODGE CHRYSLER
819 YATES 384-8174
Hours Mon.-Fri. 9-9, Sat. 9-6
Dealer Licence No. D00867A

ART'S CAR SALES
310 BAY ST.
383-8302 382-5402 385-5208
LARGE SELECTION OF USED CARS AT THE LOWEST PRICES IN TOWN.
No Reasonable offers refused.
D-00286

1972 TOYOTA CORONA MARK II, automatic, radio, as new, $2,350. Appointment to see, 384-1721, 477-0510, Sports Classic Cars, 2825 Bridge, D-13451.

1967 ACADIAN SEDAN 6 CYLINder automatic, radio, good condition, 598-2890.

'72 CORTINA L, LOW MILEAGE, open to offers, 478-4912.

150 CARS FOR SALE

YOU CAN EXPECT A Great Deal From . . .

Cornell CHEV/OLDS Cadillac CHEVROLET TRUCKS
Sales/Service 385-5777

OPEN 'TIL 9 P.M.

ISLAND'S FINEST SELECTION

"Your Reasonable Offer Accepted"

ALL CARS AND TRUCKS TESTED

65 BUCK LeSabre 4-dr.
66 PLYMOUTH 4-Dr.
67 GRAND Parisienne
67 PONTIAC
67 DODGE Coronet Stn. Wgn.

68 BUICK Skylark 350
68 CHEV Stn. Wgn.
68 CORVAIR 2 Dr.
68 PONTIAC 4 Dr.

69 FIAT Spyder
69 CHEV 4-Dr. Htp.
69 DART 4 Dr.
69 CHRYSLER 4 Dr. Htp.
69 FORD 4 Dr.
69 COUGAR 2 Dr.
69 OLDS 88 Hardtop

70 TORINO Squire Wgn.
70 PONTIAC 2 Dr. Ht.
70 OLDS 2 Dr. Htp.
70 CHRYSLER Stn. Wgn.
70 TOYOTA Crown Wgn.
70 MUSTANG Ht.
70 MAVERICK 2-Dr.

71 CADILLAC de Ville
71 METEOR Htp.
71 CHEV 4 Dr. Htp.
71 MAVERICK
71 FORD Stn. Wgn.
71 DATSUN 510
71 GREMLIN 2 Dr.
71 TOYOTA Crown
71 CHEV Impala Ht.
71 OLDS Cutlass

72 CORTINA
72 VW Super Beetle
72 TOYOTA Celica
72 MONTEGO
72 MAZDA 1800 Stn. Wgn.
72 FORD Custom
72 TOYOTA 4 Dr.
72 FIAT 128
72 FIRENZA

73 CUTLASS 2 Dr.
73 CHEVELLE 2 Dr. Ht.
73 OLDS Custom Cruiser
73 CORTINA GT
73 TORINO Stn. Wgn.
73 CADILLAC
73 VEGA Hatchback
73 CHEVELLE 4 Dr.
73 VALIANT 4 Dr.
73 CADILLAC Coupe De Ville
73 CHEVELLE 2 Dr.
73 MAZDA RX 3

74 ELDORADO
74 OLDS CUTLASS
74 OLDS Delta 4 Dr.
74 CHRYSLER 4 Dr. Htp.
74 PONTIAC LeMans
74 VEGA Estate Wgn.
74 DODGE Dart 4-Dr.

75 CELICA, 5-speed
75 PLYMOUTH Duster Ht.
75 CAMARO
75 MONZA
75 MATADOR 2 Dr. Htp.
75 CHEVELLE 4 Dr.
75 IMPALA 4-Dr. Htp.
75 VEGA Hatchback
75 NOVA 4 Dr.
75 CHEVROLET 4 Dr. Htp.

TRUCKS

75 FORD Bronco
74 FORD ¾-ton
73 FORD ½-Ton
73 CHEV ½-ton pickup
72 VEGA Panel
71 VEGA Panel
69 CHEV Panel
69 CHEV ½-ton

CORNELL
CHEV - OLDS LTD
3050 Douglas — 385-5777
Dealer Licence D-00681A

3 CHOICE AUTOS

'75 BUICK RIVIERA, 11,000 miles, fully loaded $9,450
'75 CAMARO LTI, 9,000 miles $5,900
'73 OLDS CUTLASS 4-door, 28,000 miles $3,500

Cadboro Bay Motors 1971 Ltd.
D 00753A
477-9443 3840 Cadboro Bay Rd.

67 COUGAR, AUTOMATIC, power steering, radio, mags, new tires, excellent condition, $1,450. 384-4141, 479-7780.

'75 DODGE CRESTWOOD wagon, automatic, power brakes, power steering, as new, low mileage. 386-8001.

1969 DATSUN 510, RED, 4-DOOR, radio, standard transmission. Good shape. $600. 477-5494.

1965 CHEVY II NOVA, 6, AUTOmatic, radio, $650. 478-9706.

1971 DATSUN 510, 4-DOOR, GOOD condition. Offers. 592-4561.

'65 CHEV. BISCAYNE, 4-DOOR stick $200., or best offer. 479-7885.

'66 MERCURY, 4-DOOR, RELIable 390, $275. 478-2075.

1969 BUICK SKYLARK. OFFERS! Phone 479-3829.

1963 VALIANT, 4-DOOR SEDAN, good drive train, $350. 658-8876.

'65 VALIANT, TWO-DOOR, V-8, auto., tested, 592-3660.

150 CARS FOR SALE

McCALLUM DATSUN VOLVO
McCallum Motors Ltd.
1101 YATES AT COOK
382-6122 Dlr. Lic. 00850A
COLWOOD
1836 Island Highway
478-1741 Dlr. Lic. D-00850A

BOY! Have We Got A Used Car For You

SEE US AT THE ESQUIMALT ARENA SALE

Thurs. - Fri. 12 Noon - 9 p.m.
Saturday 12 Noon - 6 p.m.

75 Datsun B210, 4-dr.
75 Vega Hatchback
75 Datson B210 auto.
75 Pontiac Le Mans HT
74 Datsun 260Z
74 Ranchero
73 Ambassador Brougham
73 Sebring Plus
72 Thunderbird
73 VW Bug, auto.
73 Toyota Celica ST
73 Ford F250 ¾-ton
72 GMC ½-ton PU
73 Toyota PU with Okanagan camper
74 Datsun PU, auto. with canopy

Malibu Motors
Quadra & Johnson

66 CHEV sedan $325
68 MONTEGO Ht $495
56 DODGE sedan $395
72 METEOR $1,400
71 PONTIAC $1,050
69 MERCURY Ht $525
64 PONTIAC $235
69 VOLKSWAGEN $395
66 PONTIAC $250
68 FORD $520
68 PONTIAC 2+2 $595
64 AUSTIN 1100 $250
60 FALCON $125
68 PONTIAC $495
68 PONTIAC $225
66 PONTIAC $320
66 METEOR Ht $395
68 CHEVROLET $850
70 FORD $495
66 CHEVELLE $395
65 METEOR Ht $295
66 BEAUMONT $345
66 CHEVELLE $305
62 PONTIAC Ht $495
67 CHEVROLET Ht $395
66 FORD Pickup $495
64 INT. It $225

several other low cost cars
Quadra and Johnson
385-3221

Strait MTRS

TOYOTA WGN.
'71 TOYOTA COROLLA wagon, local car, only 48,000 miles, near new rubber, radio, and recent test. TOP ECONOMY, also includes over 6 month warranty $1595.

BEST BUYS

70 PLYMOUTH Fury III $1325
69 CHEVROLET $975
68 FORD Galaxie $840
68 CHRYSLER $1095
67 CHEV. Van $1295
67 CHRYSLER $840
66 PLYMOUTH Belvedere $975
66 PARISIENNE $545
65 PARISIENNE Cust Sport $695

ALL OFFERS CONSIDERED

1513 QUADRA at PANDORA
384-8191 DL-00041A

'74 VW BEETLES $2495

Douglas Volkswagen Ltd.
Porsche — Audi
3329 Douglas St.
Dealer Lic. 00341A
388-5466

1970 AUSTIN 1300, 21,000 MILES, totally immaculate, $1,250. Appointment to see 384-1721, 477-0510, Sports Classic Cars, 2825 Bridge, D-13451.

ECONOMICAL
1973 Toyota Corolla 1600. Many extras. Immaculate condition. Asking $2,800 or nearest offer. 477-5022.

1969 TOYOTA CORONA 1900, 4-door deluxe. Automatic, radio, tinted glass, winter tires, excellent condition. 40,000 miles. $1,950. 385-0258.

'71 INTERNATIONAL TANDEM DUMP, 1850 SERIES, 550 DIESEL, 12-14 YARD ALUMINUM BOX. VERY GOOD CONDITION, $12,500. 642-5737 OR 642-5146.

1973 CAPRI 2000, NEW TIRES, 4 sp. Sun Roof, radio, deluxe interior. One owner, 34,000 miles, $3400. 748-9869.

'74 VOLKS BEETLE, RADIO, GAS heater, rear window defogger. Will sell or trade for older 6 cylinder 4-door. Phone 479-2166.

72 VOLKSWAGEN BEETLE, four-speed, radio, gas heater, excellent condition throughout. $1875. 477-6349.

69 VOLKSWAGEN SUPER BEEtle lady driven, 2 heaters, radio, 49,000 original miles. Offers. 479-3560.

74 GREMLIN X, POWER STEERing, power brakes, automatic, radio, tapedeck and radial tires. $3500. 479-5442.

1973 MAZDA RX2, EXCELLENT condition, low mileage, weekdays after 5 p.m. 656-6150.

'69 VOLVO, 61,000 MILES, WELL-maintained. $1,850 firm. Phone 537-2015 after 6 p.m.

1972 VOLVO 64 E, MINT CONDItion, only 29,000 miles First $5000 takes. 598-8350.

64 CHRYSLER, RUNS WELL, tested, $350 or best offer. 383-7503.

68 BUICK 225 ELECTRA, 69,000 miles, best offer. 478-6032.

'72 DATSUN 1200 FASTBACK, 4-speed, radio, offers. 477-8659.

'64 RAMBLER AMERICAN wagon. Needs work. $150. 478-4742

'62 CHEV, NEEDS WORK, $100. Phone 383-2232.

150 CARS FOR SALE

De Pape

71 ROLLS ROYCE 4-dr. air
76 CORVETTE
76 CADILLAC Seville
75 GRANADA 4-dr., auto
75 HONDA Civic H-Back
74 RIVIERA, loaded
74 AUDI LS 4-dr., auto.
74 ELDORADO w/sunroof
74 MGB
74 VEGA, auto.
73 HORNET, auto. 6
73 ASTRE, auto.
73 CELICA, 4-speed

SPRING IS SPRUNG
The Grass has RIZ
We Are WHERE
The Bargains IZ!

73 MGB
72 MERCEDES 280 SEL air
72 CUTLASS 2 Dr. H.T.
70 BUICK Wgn, Air
70 COUGAR Conv
70 TORINO Conv
70 VOLKS. VAN. Bargain!
70 DUSTER Auto, Mags
68 DATSUN Wgn., auto.
67 TOYOTA Crown
65 ENVOY, 4 spd
65 GM VAN

Diagnostic Reports Repair Invoices Available on ALL CARS

100% BANK FINANCING O.A.C.

De Pape

DePape Motors Ltd.
760 JOHNSON ST. 384-8035
D-00264A

'74 VW BEETLES $2495

Douglas Volkswagen Ltd.
Porsche — Audi
3329 Douglas St.
Dealer Lic 00341A
388-5466

'68 CHRYSLER, 2-DOOR, V-8, new 3-speed auto., radio, must sell by end of week. Any reasonable offer. 383-9512 days. Evenings, 477-3039.

1974 TOYOTA CORONA, SPORTY 2-door model. White with ½ vinyl roof. 4-speed. Bucket seats. 15,675 miles. Immaculate. $3295. Phone 477-0287.

'72 RENAULT 12L, LOW MILEage, new brakes, exhaust, clutch, over 40 MPG, $2,100. Will consider trade-in. 592-7358 or 478-2503.

1967 METEOR, AUTOMATIC, 4 door. Appearance, motor, trans., etc., good condition 6 new tires. $995 or offers, 642-5676.

1966 OLDS F85 2-DOOR, V-8, automatic, power steering, power brakes. In excellent condition. $950 or best offer. 477-8324.

1969 ACADIAN, 2-DOOR SEDAN — 307 V8 engine, 3-speed, chrome wheels, new interior and paint job $1,800. 477-9415 after 6 p.m.

73 TOYOTA COROLLA 1600, AM-FM radio, two-door, automatic, 12,000 miles, $2395. Call between 9 a.m.-4 p.m. 386-6308.

1966 PARISIENNE, 2 - DOOR hardtop, immaculate inside, V8 automatic, some body work, $325 or offers. 383-9496.

1967 DODGE POLARA 318 V-8 AUtomatic, power steering, power brakes. Better than average condition. $895. 652-1529.

RESTORERS
'48 Chev. Style Master business man's coupe, 77,000 original miles, tested. 656-1783 after 6.

1973 OLDSMOBILE CUTLASS 2 door hardtop, must sell, offers. 478-7027.

DUNE BUGGY, 1500 PANCAKE engine, dual carbs, mags and roll bar .$1,200 or offers. 382-5585.

65 ACADIAN SPORT DELUXE, factory 283, four-speed, $795 or trade for small car. 478-7489.

'74 DATSUN WAGON, AS NEW, $3695. '69 Toyota Corolla Sprinter, $1045. 386-3623, 382-5647.

REDUCED TO SELL 1974 VW Beetle, many extras. 479-3586 anytime.

1971 DATSUN 1200 SEDAN, MUST sell immediately, $1,000 firm. 592-9354.

'70 DUSTER 340 AUTOMATIC, new tires, tested until March '77, 53,000 miles. 478-0058.

ANTIQUE SPORTS CLASS. '57 Silver Hawke Studebaker in good running order. Best offer. 642-3688.

'69 GTO 4-SPEED STOCK, WELL maintained, excellent, $2300. 479-7762.

'73 CHEVELLE MALIBU, GOOD condition, $3,000 or best offer. 383-5632.

1974 TOYOTA CELICA ST, AUTOmatic, sun roof, low mileage, $3,800 or best offer. 383-7024.

1964 VW SEDAN, ASKING PRICE $550. 386-2711 days, 477-4840 evenings.

'64 RAMBLER STATION WAGON, automatic, tested 'til February, good transportation. $150. 479-4281.

74 LEMANS SPORT COUPE, dark metallic brown, radials, buckets, stereo-8. 598-3232.

URGENT SALE: 69 MAZDA 1500, good economy car, first reasonable offer takes. 658-5479.

67 PONTIAC PARISIENNE 4-door hardtop, owned by one family, just been tested. 656-5002.

'71 VAUXHALL FRIENZA sedan, standard shift. $800 or offer. 385-5538.

'71 DEMON 340 4-SPEED, headers, accel. ignition, 800 Holley, 50,000 miles, $2,600. 652-3881.

'67 FIAT COUPE, GOOD CONDItion, spare parts, $450 or offers, 386-7624 after 6.

1974 PLYMOUTH SATELLITE, many extras. Satisfaction assured Offers, 383-5652, evenings.

2—'62 TRIUMPH HERALDS, ONE tested, one parts, $300. Dan 592-1179.

'75 FIREBIRD, LESS THAN 4,000 miles, excellent condition. Moving, a sacrifice for $4,800. 595-4476.

'60 BEL AIR COUPE, EXcellent transportation. $250, 383-2448 after 6.

72 HORNET, 4 DOOR SEDAN, 6 cylinder automatic. Low miles. $2295. 386-7490 evens.

1968 OLDS CUTLASS, EXCELLENT CONDITION. 652-2507.

150 CARS FOR SALE

ENSIGN'S SALE

CARS CHECKED BY CAR CLINIC DIAGNOSTIC CENTRE.

GOVERNMENT INSPECTED

2-YR. WRITTEN WARRANTY

100 PER CENT BANK FINANCING O.A.C.

75 Ford LTD Landau
74 Plymouth Sebring
73 Chrysler Newport
71 Pontiac LeMans
75 Valiants
75 Honda Civic Notchback
70 Ford Maverick
75 Valiant Duster
74 Meteor Rideau "500"
73 Datsun 610
72 Datsun 240-Z
70 Toyota Mark II
70 Chrysler New Yorker
69 Volvo 144-S
71 Plymouth Satellite
68 VW Beetle
70 AMC Hornet
75 Volkswagen Bug
73 Maverick
73 Fiat 128 Station Wagon
71 Chevy Nova
69 Rambler
69 Volkswagen Bug
69 Olds Delta "88"
69 Meteor Rideau "500"
66 Chrysler Windsor
71 Buick Opel G.T.
71 Plymouth Suburban S.W.
75 Toyota Wagon
71 Maverick Grabber
72 Volkswagen S.W.
75 Gran Furys
74 V.W. Audi 100 LS
74 Datsun 610
74 Pontiac Astres
75 Fury Sports
72 Fiat 124 Spyder convert.
75 AMC Pacer
69 Chrysler Newport
72 Mazda 1800 S.W.
74 Fury IIIs
67 Chrysler Newport
72 Montego
74 AMC Matador
67 Rambler
75 Fury S.W.
74 Volkswagen Bug
72 Dodge Polara
73 Satellite Regent S.W.
71 Plymouth Fury
74 Mazda RX4
75 Valiant Scamp
75 Cricket

PLUS MANY MANY MORE

ENSIGN
Chrysler-Plymouth Ltd.
DOWNTOWN YATES at COOK
Dealer Licence number D-495A
386-2411
Open Weekdays Till 9:00

SELECT
MOTORS 950 YATES
382-8321 384-1322

1973 DODGE CHARGER, 318 CU. in. V-8, power steering, power brakes, 2-door hardtop, vinyl roof, excellent condition. Call 478-9508, daytime. 478-6916 after 6 p.m. $3700 firm.

1967 CAMERO, 350, 4-SPEED, new clutch, transmission, rebuilt, complete body work and painted, headers, Holly 4-barrel. Asking $2,500. Phone anytime Sunday, 382-4864.

MUST SELL 1973 FORD CUSTOM 500, 2-door hardtop, tinted windshield, automatic, radio, power steering, power brakes, 39,000 miles. $1900. 385-8700 between 9 to 5 weekdays.

'72 SATELLITE SEPRING PLUS 2 dr. Ht. Just tested many extras. Extra special $1750.
PAINTER MOTORS LTD. D-00346A
Appointment to view ANYTIME
385-0122 837 Yates

1965 OLDS F-85, DELUXE, ECOnomical V-6, power steering, power brakes. Tinted glass. Good condition, $800. Will consider nearest offer. 595-7835.

56 FORD SEDAN BODY FAIR runs good, 656-5160.

'69 CAMARO 350, GOOD CONDItion. 385-1045 after 4 p.m.

68 VAUXHALL VIVA 18,000 ON trans, $500, 479-5247.

1972 VW BUG, RADIAL TIRES, radio. $1,800 or best offer. 479-3090.

150 CARS FOR SALE

THREE POINT MOTORS
Mercedes-Benz
DATSUN

76 VW RABBIT
Only 200 miles, red 2-door, radio $4,695

75 BMW 530
Only 6,000 miles, metallic blue, sun roof, automatic, radio, stereo tape $11,595

75 DATSUN B210
Only 1,800 miles, red hatchback, automatic $3,895

75 DATSUN B210
Only 1,000 miles, blue 4-door automatic, radio $3,795

75 DATSUN B210
Green, 2-door, 10,000 miles, radio $3,395

74 AUDI 100 LS
Green 2-door, automatic, power steering, radio, 13,500 miles $5,295

74 VOLVO 142
Green 2-door, radio, 21,000 miles $4,995

74 DATSUN 610
Station wagon, automatic, only 10,000 miles $4,495

74 OLDS OMEGA
Hatchback, automatic, power steering, radio, 22,500 miles $4,295

74 PINTO
Runabout, automatic, vinyl roof, radio, 23,000 miles $3,595

74 PICKUP
Toyota Hilux, 20,000 miles, truck mirrors, radio $3,595

74 VEGA
Automatic, radio, 21,000 miles $3,295

74 DATSUN B210
Vinyl roof, radio, 23,000 miles $3,195

74 ASTRE
Automatic, radio, 19,000 miles $3,195

74 TOYOTA
Metallic blue Corolla, radio, 17,000 miles $2,795

73 AUDI GL
Automatic, radio, vinyl roof, 29,000 miles $4,995

73 FORD
Red Torino hardtop, black vinyl roof, automatic, power steering, radio, 33,000 miles $3,495

73 TOYOTA
Corona hardtop, only 16,500 miles $3,295

73 PICKUP
Toyota Hilux, truck mirrors, heavy duty bumper, 33,000 miles $2,895

73 TOYOTA
Corona 4-door, radio $2,795

73 TOYOTA
Corolla 1600 2-door, radio, 24,000 miles $2,595

73 MAZDA 808
Sporty white coupe, 32,000 miles $2,495

72 VW CAMPER
Dorper conversion, sink, stove, radio, radials $4,795

72 VW 411
Roomy sedan, sun roof, radio, radials, 34,000 miles $3,495

72 VOLKSWAGEN
Super Beetle, radials, tape deck $2,295

72 MAZDA 616
4-door sedan, radio $2,295

72 CORTINA L
2-door, radials, only 27,000 miles $2,295

71 PINTO
Automatic $1,995

70 REBEL
SST hardtop, automatic, radio $1,995

70 MAZDA 1500
4-door, radio $1,795

70 TOYOTA
Corolla automatic $1,695

69 VOLKSWAGEN
White $1,295

68 TOYOTA
Corolla, 43,000 miles $1,495

68 DODGE
Wagon, automatic $1,295

64 DODGE
Sedan, automatic $395

OPEN TILL 9 P.M.

2620 GOVERNMENT at HILLSIDE
385-6737
Dealer Licence D-00740 A

'74 VW BEETLES $2495

Douglas Volkswagen Ltd.
Porsche — Audi
3329 Douglas St.
Dealer Lic. 00341A
388-5466

SAVE $700
'76 MAZDA 808 Deluxe 4-speed, this car sold 6 weeks ago for $3200. Only 2,000 miles. AS NEW $3500.
PAINTER MOTORS LTD. D-00346A
Appointment to view ANYTIME
385-0122 837 Yates

1968 MINI, GOOD CONDITION, tested. Offers. 1963 Mini for parts. 592-4605.

1963 PONTIAC 9-PASSENGER station wagon, good condition. $325 firm. 595-1991.

'69 METEOR, IMMACULATE condition. Must be seen to be appreciated. 478-3918.

1963 VOLKSWAGEN STATION wagon, transmission good, engine good, $320. 386-6562

'61 VAUXHALL, IN RUNNING condition. Asking $150. 652-3216

150 CARS FOR SALE

3233 DOUGLAS ST.

$400 SALE
All Units Listed Below Will Be Sold For $400 or Best Offer

70 AMBASSADOR, Auto
69 VIVA, Low mileage
68 FURY Wgn. 9-Pass.
68 RENAULT, Auto.
67 FORD, Auto
67 PONTIAC, Htp.
67 RAMBLER, Htp.
66 CHEV, Auto
66 EPIC
65 CHEV Wgn
65 CHRYSLER
64 RAMBLER Auto
64 PONTIAC (2)
64 OLDS Htp.
64 VW BEETLE
64 CHEV Wgn.
64 CADILLAC
64 DODGE Auto
64 FAIRLANE
64 GALAXIE
64 VALIANT Auto.
63 PONTIAC 2-Dr. 6 Auto.
63 FORD Wag.
63 VALIANT, Auto
61 FALCON, Auto

FIRST COME FIRST SERVED

REMEMBER
All Units in This Ad On Sale At $400 or Best Offer

B & B CAR SALES
3233 DOUGLAS
385-4533 385-4121
D-00794 A

Wille Motors

1976 "GOLDEN EARS"
MAXI VAN CONVERSION
V-8 automatic — full power. Comfortably sleeps four, with fridge, stove, stainless steel sink, furnace and toilet, high back, bucket seats. Beautifully finished in an excellent floor plan.
$10,950

1976 "GOLDEN EARS"
MINI VAN CONVERSION
6-cylinder economy, especially for two people comfortably travel the countryside. Fully converted with raised roof and extra windows for vision.
$8500

'75 VALIANT 4-Dr., auto. $3995
'75 DODGE COLT, auto. $3695
'74 CHARGER $4295
'73 TORINO S.W. $3895
'72 GRAN TORINO $2695
TRUCKS
'75 DODGE D100 $4295
'75 FORD 4x4 $5495
'74 FORD F100 $3895
'71 FORD F100 $2695

MORE TO CHOOSE FROM

OPEN 9 A.M. to 8 P.M. DAILY
WILLE MOTORS LTD.
Dlr. D-13-645
3240 Douglas at Cloverdale 382-2313

SMALL WAGONS
1972 Toyota 1200 wagon $1550, 1972 Cortina 2000 wagon $1550, 1974 Vega Wagon $2275, 1970 Torino wagon full power $1150. Appointment to see 384-1721, 477-0510. Sports Classic Cars. D-13451.

TRANSPORTATION SPECIALS
1967 Buick tested very clean $450, 1968 Cortina tested runs well $675, 1967 Ford Fairlane, clean, tested, $450. Appointment to see 384-1721, 477-0510. Sports Classic Cars. D-13451.

HANDYMANS SPECIALS
1967 Volvo, $450, 1963 Nova Wagon $100, 1967 Datsun $150, 1969 Cortina $275. Appointment to see 384-1721, 477-0510. Sports Classic Cars, 2825 Bridge. D-13451.

1970 DATSUN STATION WAGON, $1400 or nearest offer, seen at lot 1 3430 Seymour Ave.

'69 CHEV., DAMAGED, NEW AUtomatic transmission. $600. 385-2072.

QUICK SALE: '66 DODGE 2 door hardtop. 652-2572.

67 VOLKSWAGEN, FAST BACK, good condition. 478-2505.

1966 BARACUDA, V8, 4 SPEED, $800. 384-1248.

66 PONTIAC CUSTOM SPORT, 327, good condition. 386-8063.

151 SPORT, IMPORT CARS

1974 MGB — BEAUTIFUL CONDItion, 18,000 miles, 2 tonneaus, soft top, Michelin summer radials, plus winter radials. Bracken colour. Phone 658-5701.

GOLD V.W. CONVERTIBLE, Karmann body, gas heater, extra snow tires, radio. Only 13,000 miles. Must be seen, $4,000 firm. 386-0414.

'60 MORGAN ROADSTER
Mint condition. Call now! Metro Toyota Ltd., 386-3516. Dealer Lic. D3676.

1973 VOLVO 164E AIR, leather, sunroof, stereo, fuel injection, 23,000 miles, immaculate. $5,995. 386-6351 OK Korral Auto Sales Ltd., 444 John D.00627A.

PRICED TO SELL. 1965 HOMEmade Tiger, make me an offer I can't refuse; after you come and see it 385-5986.

CITERON 69
White, under 30,000 miles, leaving country in 12 days, April 7. Best offer. 384-4196. Petros.

'74 CUDA
Excellent condition, low mileage, new tires, mags, tape-deck and more. $4,500. 477-4558.

1966 VW KARMANN GHIA 1600. Cheap insurance. New brakes. 5,000 miles on new engine. $975 firm. 383-6183.

FOR SALE 1975 PEUGOT 504 AUtomatic, 5,000 miles one owner, 595-1916.

59 MERCEDES 220S. THE BEST around. $2250. Must be sold to highest offer. 384-3474.

'59 TR3, OVERDRIVE, RADIAL tires, excellent condition. Phone 595-3079 between 5:30 and 7.

1970 MGB, EXCELLENT CONDItion, low mileage, $2500 firm, extras. 477-4036.

1974 CORVETTE CONVERTIBLE, best deal in town. Phone Rob. 383-4943.

1968 KARMAN GHIA, GOOD shape, 800 miles on new 1600 motor, $1500. 595-8340.

'68 TRIUMPH SPITFIRE, LOW mileage, good condition. Best offer. 384-1865.

IMMACULATE
1972 240Z, one owner, several options. Phone 384-6263 after 12 noon.

1968 TRIUMPH GT-6, REBUILT engine and transmission. Lots of extras. 592-4291.

1970 MGB, EXCELLENT MEchanical condition. Much recent work. $2,000. 384-5587.

AFRICAN RED, 1974 SUPER Beetle, 15,000 miles, immaculate, $2400. 382-3070.

1974 VOLVO 144 GL, SUNROOF, leather, immaculate, 5,000 miles. Duncan 748-1536.

'70 MGB, BRG, 2 COVERS, WIRE wheels, recent mechanical work, 385-8297.

'59 CORVETTE, OFFERS. Phone between 5 and 6:30. 748-3294

1974 FIAT 124 SPYDER, RADIO, luggage rack, 17,000 miles, $5,000. 383-9053 phone between 4-7.

1973 JAGUAR XJ6, LOW MILEage, reasonable price, immaculate condition. 477-9874.

1976 V.W. SCIROCCO, METALLIC paint, AM-FM, 6,000 miles, $6,000. 386-1547.

'60 SINGER GAZELLE, MINT, best offer to $800. Appointment, 595-1684.

'66 TIGER, NEW PAINT, TIRES, motor, 595-7276.

3 1960'S MGA'S FOR PARTS, OR to build one complete car. 656-4598.

'59 JAG 3.4, WIRES, RADIALS, good shape. Phone 112-754-6078.

151 SPORT, IMPORT CARS

'67 SUNBEAM ALPINE — Series 5. Factory, new motor, less than 6,000 miles, clutch, etc., installed same time, hardtop, excellent throughout. Forced to sell. Posted out of area. $2,000. Phone 388-9454.

ASTON MARTIN, TO SETTLE EState, 1973 DBS V8, automatic transmission, fuel injected, air-conditioned, mileage 6,800. $18,000. Reply to R. Moore, 719 Edmonton Trail N.E., Calgary, Alberta.

MGB 1975. WHITE. LOW MILEage, overdrive, hardtop, offers, Phone 478-5993, April 10 and 11 4-speed, mags. Offers. 3108 Earl Grey Street.

1974 FIAT 128A, 2-DOOR SEDAN, 4 on the floor, AM-FM radio, radials and snow tires, under 14,000 miles. Tested April-77. Asking $2,750. 656-6332, 9 to 6 daily.

74 TOYOTA CORONA SR 5, 21,000 miles, 5-speed, ESP warning lights, radials, AM/FM radio, also a pair snow radials, like new. $3800 or best offer. 479-3254, after 5 p.m.

1972 TR6 RADIO, TAPE DECK, 47,000 miles complete engine overhaul at 46,000 miles, brand new exhaust system, $4,000 firm. Greg. 387-3547 after 5. 595-1101.

3.8 JAGUAR MK 2, OVERDRIVE, spoke wheels, 64,000 miles but engine not perfect. A gift at $2800. 477-4016.

1972 MAZDA RX-2 COUPE. EXcellent condition, plus extras including Pirelli Radials, and vinyl roof. Offers on $2,300. 477-9338.

1973 VOLVO 164E, FUEL INJECtion, automatic transmission, air conditioning, $4,000. Phone 743-9461.

'68 TVR, V8, EXCELLENT CONdition. 592-0116 after 7 p.m.

1963 VOLVO B-18. FAIR CONDItion. $400. 658-1108.

154 TRUCKS, BUSES and VANS

JEEP CITY WE GOT TOGETHER!

with McCallum Motors and Victoria Dodge

TO BRING YOU A GIANT CAR AND TRUCK SALE
April 8, 9, 10 AT THE Esquimalt Arena

Reg Midgley's JEEP CITY
3342 OAK ST.
Near Town and Country Shopping Centre
386-7571 Dlr. Lic. 00247B

72 CHEV PICKUP V-8 4-SPEED only 44,000 miles, $2200; also 74 JEEP V-8 auto, quadra trac 17,000 miles. Very clean $5,400.
VICTORIA 4-WHEEL DRIVE
597 Hillside at Rock Bay 386-6511
D-13531

PRIVATE SALE
'69 F100 manufactured aluminum canopy and many other extras. $1,950. '54 Buick Roadmaster, excellent condition, open to offers. 478-7134.

1965 CHEV. 20 PASSENGER BUS, good condition. Nearest to $1900. Also 1957 160 International with winch and hydraulic A frame, runs OK, $1700. 478-6313 weekdays.

MUST SELL — '71 KW DUMP truck, top shape, new running gear 350 NTC tear 18,000 lbs. Will sell cab and chassis. 743-5394 and 478-5434.

'75 DODGE ½ TON VAN, STANdard transmission, 6 cylinder, semi finished interior. $5,000 or nearest offer. Ring Chris evenings 382-8792.

1976 BLACK TRADESMAN 100 Dodge van, 500 miles, 360, P.S., P.B., radio, tape deck and many extras. Asking $7,500. Phone 388-9447 after 6 p.m.

'71 INTERNATIONAL TANDEM DUMP 1850 SERIES, 550 DIESEL, 12-14 YARD ALUMINUM BOX. VERY GOOD CONDITION. $12,500. 642-5737 OR 642-5146.

72 FORD F-250, 4X4, CUSTOM painted, roll bars, quad tape deck, tach. Excellent throughout, $4700 or offers. 245-2058 after 5.

USED TRUCKS
Half ton pickups to tandems
GEORGE ENG TRUCK SALES
2810A Rock Bay Ave 385-3054

'72 DODGE SPORTSMAN ROYAL Van, small V-8, automatic, partially camperized. Offers. Phone 479-8979 after 5 p.m.

'66 VW VAN, EXCELLENT CONdition, new motor, new tires (Michelin), fully camperized. Phone after 3. 384-5118.

SCOUT II 4-WHEEL DRIVE, 1972, 6-cylinder, Warn hubs, buckets and 2 bench seats. City driven. Closest $4,700. 598-4429.

1970 MAC 12-YARD DUMP truck, with work and H-plate. 479-1582.

1974 FORD 250, 4X, 24,000 miles. Also, ports for 1970 Ford 250. 4x4. 478-9184.

1968 VOLKSWAGEN VAN, NEW motor, semi-camperized, Oak Bay Pacific 66, 385-1546.

1973 FORD ½-TON, CANOPY, EXcellent condition. $3,800. Phone 592-1890. 5-9 p.m.

1967 MERCURY ½-TON, 6-CYLINder, standard. Tested. $1100 384-3604.

1972 ¾-TON FORD, V8, 4 speeds, radio, power brakes, $2795. 478-2512.

1973 1-TON FORD REEFER truck, good condition. $5800. 246-3749, Crofton.

1072 FORD ¾-TON, V8, 4-SPEED, radio, power brakes, dual tanks, $2605. 478-2512.

1974 CHEVY VAN AND 1974 ¾ Chevy. Both low mileage. Prices reasonable. 477-1922.

'61 COMMER VAN (CAMPER) running order, best offer. 386-0775 after 3 p.m.

'65 CHEV. PANEL. ASKING $800 or best offer. Phone 383-2280 after 6. Ask for Bob.

1965 INTERNATIONAL ½-TON, 308, 4-speed, posi-traction, excellent condition. $1,200. 478-4795.

CHEAP FOR CASH '74 FORD ¾-ton, 360 four-speed, call 479-2117 before 5.

'67 DODGE VAN, PANELLED, insulated, needs work. $700 or best offer. 479-5251.

1974 DODGE TRADESMAN VAN, 6 cylinder, 23,000 miles, in good condition, $3200. 385-1239.

'71 ECONOLINE VAN ¾-TON IN beautiful shape. Accepting offers. 385-6188.

'74 HILUX PICKUP, LONG BOX with canopy, 21,700 miles, 384-4655 or 652-1579.

VW VAN 1966, ALL OVER GOOD condition, $1,650. or best offer. 382-2510.

MUST SELL 75 DATSUN PICKUP and canopy, 6,000 miles, still under warranty. Offers. 478-2682.

1975 JEEP RENEGADE, LOW mileage, excellent condition. $5,995 or best offer. 384-8530.

MUST SELL 1973 FORD WINDOW Van, partially camperized. 302 V-8 $4,500 or nearest offer. 479-7895.

SWAP 1972 WESTPHALIA VOLKSwagen Camper for trailer towing ¾ ton Club Cab or Van. 652-3753.

'67 FARGO VAN, SLANT 6, '72 motor, excellent condition, $1,600. 384-8634.

154 TRUCKS, BUSES and VANS

ENSIGN
Dodge TRUCKS
AND RECREATION VEHICLE CENTRE

QUADRA AT CALEDONIA

QUALITY USED TRUCKS
No Down Payment
100 per cent
Bank Finance O.A.C.

76 DODGE CLUB CAB
Power wagon $7995
48 mos at $233

75 DODGE ¾-TON Power wagon $6995 48 mos. at $203

75 DODGE ¾-TON Pick-up $4897 48 mos at $141

74 DODGE ¾-TON Pick-up $4297 48 mos at $124

73 DODGE ½-TON Pick-up $2998 48 mos. at $86

73 DATSUN PICK-UP $2797 48 mos. at $80

73 COURIER PICK-UP Auto Trans $2996 48 mot. at $86

PAYMENT INCLUDES 7% SALES TAX AND INTEREST at 13.5%.

SEE THE TRUCK SPECIALISTS AT

ENSIGN
DODGE TRUCK CENTRE
QUADRA at CALEDONIA
386-2411
Ask for Truck Sales
Dealer Licence Number D-495B

LEN BARKLEY
INTERNATIONAL LTD.
71 FARGO ½-ton Pickup, V-318, A.T., new paint $2,250
70 FARGO ½-ton Pickup, V-318, A.T., new paint $1,995
66 FORD Stn. Wgn., V-8, A.T., P.S., radio $1,095
70 PONTIAC Stn. Wgn., V-8, A.T., new paint $1,895
72 FARGO ¾-ton Pickup, V-360, A.T., P.B., P.S., New paint $2,995
NEW AND USED TRUCKS
517 Herald St. 388-5508
D-13524

LADDER TRUCK, IDEAL FOR painters, electricians, tree trimmers. Utility ladder, 28' reach, hydraulic operation with dual controls. Mounted on 1962 Merc 1 ton truck. View at Jack's Intertruck Port Alberni.

4X4, '74 DODGE ¾-TON POWERwagon, heavy duty, P.S., P.B., posi-trac; high output heater, fuel cap. 50 gals., 5 new tires and paint, winch. $6,600. Phone 592-6877.

76 FORD VAN 12 PASSENGER, chateau trim, power steering, power brake, radio, deluxe interior, extremely low mileage, 2 months old, call 386-8507 after 5 p.m. for details.

73 GMC 1-TON DUALS, 350, P.S., P.B., 25,000 miles, c-w, 64 15' chassis mount camper, 3-way fridge, furnace, stove, toilet, extra tanks, offers on $8,100. 479-5162.

1975 FORD RANGER, 350 Camper Special. 10,000-lbs. GVW. $5,850. or nearest offer. Will accept 2-ton truck as part payment. 478-8668.

1975 DODGE RAMCHARGER, 16,000 miles with extras, take over monthly payment or cash, 656-2069, or 656-4454.

1973 ¾-TON FORD CREW CAB, V-8, 4-speed, low mileage, will take late model ¾-ton in trade, 479-4240.

'68 CHEV. ¾-TON PICKUP, IN excellent condition. Everything Heavy Duty and set up for camper. Asking $2750. Tax included. Must be seen. 384-6235.

'68 4-DOOR CREW CAB, WITH canopy. 360 motor, 4-speed. New condition, $2,850 or offers. 384-9107. 1207 Walnut.

73 MAZDA PICKUP, BLUE WITH black interior, radio, heater, 4-speed, with Okanagan camper, unit in excellent shape. 477-9282.

69 CHEV. ¾-TON, V-8, AUTO., many extras. Offers to $2,400. 386-6620.

'67 FORD ¾-TON FLATDECK IN good running condition. 1219 Pearce Crescent.

'68 INTERNATIONAL HEAVY duty ½-ton, with canopy. $1,200. 595 0736.

1972 DATSUN SPORT TRUCK with fully equipped 1974 Camper. 478-9347, 385-6777.

1966 FORD ½-TON PICKUP, V-8, four speed, with canopy, $1,000, 595-6493.

'72 DODGE PICKUP, ½-TON, 383 4 speed, mags, offers. 3108 Earl Grey Street.

67 FORD ½-TON FOUR SPEED, with canopy; good condition, $1600. 384-6024. 477-9188.

1969 GMC ½-TON PICKUP, AUTOmatic, radio, P.B., good condition. $1,800. 388-4248 or 642-5790.

'72 FORD CREW CAB, MUST sell, offers. 477-5601.

1974 TOYOTA LONG BOX CANOpy, 30,000 miles, $2,950. 598-4371.

'67 CHEV. ½-TON, 6, 4-SPEED, excellent condition, $1350. 383-8840.

1974 V.W. VAN FOR SALE, EXcellent condition. $4,000. 383-4345.

71 DATSUN PICKUP, 35,000 miles, $1750. 743-5271 Cobble Hill.

69 CHEV. ½-TON, CONDITION excellet, $1,600. 384-7623.

FOR SALE '65 MERCURY PICKup. As is $350. 656-5091 after 6.

TWO ECONOLINE VANS 62 AND 64, will take offers. 595-3378.

1972 LANDROVER, $3800. BOX 104, Errington. 112-248-6706.

67 VOLKSWAGEN PASSENGER bus, good condition. 656-2881.

1951 CHEV ½-TON TRUCK, 4-speed, $800. 598-5484.

'69 FARGO VAN, '65 FORD VAN 749-6911 days, 749-2792 eves.

154 TRUCKS, BUSES and VANS

Garden City Auto Sales LTD.

WE REALLY Come Through for YOU!

75 GMC ¾
75 FORD F-100
74 FORD Club Wgn.
74 MAZDA Pickup 8700 Miles
74 GMC Sprint
74 FORD F-250 auto
73 FORD F-250 4-sp.
73 FORD F-100 auto
73 TOYOTA Landcruiser
73 FORD Courier with Canopy
72 COURIER 4-spd.
72 MAZDA Fancy
72 VW VAN
70 CHEV. ½ auto
70 INC ½ 6 cyl.
65 DODGE 4 x 4
65 FORD F-250 4 sp.

No Reasonable Offer Refused

HAVE THE TRUCKS CHECKED BY OUR SERVICE DEPT. at Our Expense

2978 Douglas
382-9111
DLD-3790

B. MADSEN
MOTORS LTD.

74 GMC 4x4 Suburban $5595
74 FORD ¾ ton Super Van $4295
70 GMC PU, V-8, auto. $1995
70 GMC PU, 6 cyl., 4-spd. $1750
69 INTERNATIONAL 4x4 crew cab, winch, canopy $3495
72 FORD ½ ton Van, 6 cyl. $2495
71 FORD ½ ton Van, 6 cyl. $2195

OVER 30 VEHICLES IN STOCK NOW

2691 SOOKE RD. 478-5011
D.L. 13456

1970 DATSUN PICKUP AND camper, $2,295 or best offer. 384-3986 or 479-2803.

72 FORD ½-TON COMPLETE with unfinished camper, tested till Jan. 77, open to offers, 598-4057.

59 DODGE HALF-TON WITH V-8 motor and 4-speed. Phone 388-9532.

1973 GMC 4X4 350 AUTOMATIC, good condition. $4500. 383-6910.

1969 GMC, 64,000 MILES, GOOD shape, best offer. 478-2038.

1967 MERCURY ½-TON PICKUP, $1200, phone 478-7727.

'73 FORD F250, 4-SPEED, 50,000 miles. Offers. 642-5642.

1953 GMC TRUCK, AS IS. Offers. Phone 386-0086.

1951 CHEV PANEL; 1949 ¾-TON Chev Yard truck, 383-2448 after 6.

'73 BLAZER 4X4, $5,500. 656-4997.

1970 INTERNATIONAL PICKUP, V-8, 4-speed, after 6 p.m., 656-5829.

1969 FORD ¾-TON 250 CAMPER special. 385-6850.

'65 GMC PANEL, $800. 385-4291.

1960 FORD ½-TON, $450. 656-8349. 5007 Cordova Bay Rd.

158 TIRES

MICHELIN "X"
Radial Tires
All Sizes Available AT

D & D TIRE
1620 Blanshard
382-7283

3 13" VALIANT RIMS, 2 STUDded, white-wall tires mounted on 13" Valiant rims, one E-70-14 summer tires, 2 14" Dodge rims. 656-3090.

FIVE 5.5"X13" SLOTTED MAGS ET, four bolt pattern fits 1963 Chevy II, $150 or best offer, 382-0094.

2 WHITE SPOKE RIMS WITH 16.5x10.00 tires, just new. 382-1061 or 479-5191.

4-WHEEL CHEV 6-BOLT 11X15, 3 with tires, 479-8655 after 5 p.m.

160 PARTS, ACCESSORIES

'67 CHEV. BELAIRE WITH 2 motors, put one in and drive away for $400. Phone Ray, 383-8674.

WANTED: '65 OLDS CUTLASS, front end parts, fenders hood etc., Phone 598-5404.

WANTED: 1965-'67 VW WINDOW Van Body. In good shape, no rust. 598-3773.

'62 ACADIAN PARTS OR WHOLE, 283 with quadrajet carb, offers. 383-5837, ask for Mark.

1966 FORD 6-CYLINDER ENgine, completely rebuilt, all new parts. $400, 384-3604.

COMPLETE 3¾ CHEV, $130; 4-speed Muncie, Hurst, clutch, flywheel, bellhousing $300. 383-0875.

WANTED: HILLMAN HUSKY parts. Phone Friday night, 478-6290.

FOR SALE EARLY ENGLISH gaskets Austin, MG, Triumph, Healy, Ford, etc. 656-5160.

COMPLETE '58 CORVETTE body, stripped. $1,000. 385-4945 after 5.

'71 TOYOTA COROLLA, NEW RAdials, clutch, transmission, muffler etc. Whole or parts, 478-0561.

340 HEADS, JUST PLANED, DOUble springs, low miles. $200. 382-0556 after 5:30 p.m.

ALMOST BRAND NEW, COMplete VW 1600 engine, dual carbs and ports. 388-5696.

2 CEDAR FIBERGLASS GT CAR bodies, suitable for mini components. 592-6563.

1973 FORD EXPLORER ¾-TON, 4x4 pickup, extra heavy duty, excellent condition, 642-6581.

'69 MGB GT, RUNNING. COMplete or in parts. 385-1947.

'61 VAUXHALL VICTOR FOR parts. Engine damage. 656-6470.

1962 CADILLAC PARTS FOR sale. After 5 p.m. 478-8246.

1965 ENVOY EPIC ALL PARTS, rebuilt motor complete. 478-3979.

160 PARTS, ACCESSORIES

CAR STEREO
AM-FM stereo radio with cassette or 8-track player from $139.95. Expert installation available.
B.C. SOUND & RADIO SERVICE
931 FORT 383-4731

65 PLYMOUTH 2-DOOR, GOOD body, complete. Whole or parts, no engine, $100. 318 Dodge engine, V-8 with transmission complete, guaranteed, $150. '67 Dodge 4-door body, complete, $75. '63 Pontiac 4-door, good 283 engine, all complete, part or whole, $150. '60 Zephyr body, all parts. Bill Crabb, 665 Gorge Rd. East. 384-2166.

OUR SPECIALTY
FOREIGN CAR REPAIRS
All makes including Renault, Citreon, Peugeot, all sports and performance cars. For a free estimate phone
PIERRE PERRERA
(formerly European Car Centre)
at HONDA CAR CENTRE
909 Yates St. Phone 386-6707

OPEN NOW
Come and see Victoria's largest stock of Hi-performance auto accessories and parts.
Mon.-Fri. 9-9, Sat. til 5
D. G. AUTO
3244 Douglas 382-4012

ARE YOUR SPRINGS ADEQUATE?
We sell and install DENDOFF Overload and helper springs for all cars and trucks, including import models. Phone 384-0213. LOGAN'S R.V. SERVICE CENTRE, 650 Burnside East, near Douglas.

ONE 1965 MGB ENGINE COMpletely rebuilt, one 1960 mini body shell needs only engine, one Cooper 998 competition prepared engine, two disassembled Cooper gear boxes, one is four speed syncromesh. 382-1575.

PARKDALE MOTORS
FIAT Parts — Accessories and Service
386-2277
FIAT — SAAB

DRAG RACERS
301'' Chev. short block — Jahns 13-1 pistons, M-T rods, Crower roller assembly etc. Pro built, all new, never run. Phone Ross, 385-2296.

8,000 LB. WARN
Reversing and free wheeling winches, $490. Complete with Controls. D-13531.
VICTORIA 4-WHEEL DRIVE.
597 Hillside at Rock Bay. 386-6511.

FREE WHEELING HUBS FOR
Any make of 4-wheel Drive
VICTORIA 4-WHEEL DRIVE
597 Hillside at Rock Bay 386-6511
D-13531

RADIATOR REPAIRS, FAST TOP quality repairs at Maurice's Auto Body, 427 Beta St., phone 386-3381 Located behind the Burnside Pay and Save Gas Station.

'65 VOLKSWAGEN VAN, CONdemned by testing station. Good motor and running gear, camperized inside. No reasonable offer refused. 595-7619.

VOLKSWAGEN BUG REAR FIberglass super wide fenders, brand new never used. Phone after 5 p.m. 479-2338.

JEEP V-6 AND 4 CYLINDER motor, Whitco levi tops, $250. Cutlass hubs, parts for most years 1941 to '75. 477-1784.

DESERT DOGS STAND RIMS, good shape and fit all 6-stud, GMC or Toyota, good for 4-wheeling, $50 each. 383-4983 after 4 p.m.

BRAND NEW GM LT1, 350 CI partial engines. Limited supply at the old price. Cornell Chev. Olds Parts. 386-3481.

WRECKING 1967 FORD WITH 390 motor, parts for sale Saturday afternoon and Sunday at 52 Crease Ave.

1969 MERCURY MARQUIS WITH rear end damage, otherwise excellent condition. Phone after 4 p.m., 384-0955 or 382-7312.

QUANTITIES NEW AUTOMOtive tools, channelok pliers, sale. Mr. Reynolds, 2044 Brethour, 656-5083.

66 COMET STATION WAGON, 6-cylinder, standard, runs well, but needs minor repairs. Must sell. 478-3519.

WANTED: DUMP, CYLINDER and pump for 1-ton Ford short wheel base. 479-1367.

PIONEER AUTO REVERSE CASsette stereo, excellent condition. Just serviced. Asking $75. 652-3302.

65 PONTIAC MOTOR ONLY, 6-cylinder automatic. Call 656-5302, ask for Dave.

'62 PARISIENNE TWO DOOR hardtop, phone 386-3635.

162 AUTO REPAIRS, SERVICE and TOWING

VW ENGINES
from $375
VALVE GRINDS
from $190, parts and labour
CLUTCH JOBS
from $75 parts and labour
all work guaranteed
NORTHWEST GERMAN AUTO LTD.
383-4021

SCRAP CARS HAULED
478-9571

164 AUTO BODY WORK AND PAINTING

I WILL PAINT YOUR CAR.
$89.95
Days 385-6433 Eves. 479-9217

166 CARS AND TRUCKS WANTED

$$ WE BUY $$
—CARS
—TRUCKS
—MOTOR HOMES
—MOTORCYCLES
We Trade Down
FAST CASH
DePape Motors Ltd.
760 Johnson 384-8035

TOP DOLLAR
PAID FOR GOOD CLEAN USED CARS
Peter Pollen Ford Ltd.
1060 YATES 384-1144

CASH
We will buy your car for cash. G.C.M. Motors Ltd., 780 Goldstream Ave., 478 3242. D-7197.

WANTED 72-75 ¾-TON TRUCK, must have 400 C.I.D. motor or larger, automatic transmission. 8000 gvw. 478-8464.

WANTED—VANS 68 AND UP, good mechanical, but suffering with multiple dents and some rust. Reasonable prices. 479-4854 Rob.

WANTED: '67 MUSTANG, RUNning or not. '57 ½ ton for sale or trade, 653-4228 collect.

WANTED—COROLLA 1200 STANdard, low mileage, for cash. 658-8089.

WANTED—1970-72 VALIANT, 2-door sedan, slant 6, automatic. 746-5363.

WANTED: GMC OR CHEV. 4X4. '74 or later. Call Bob before 6, 385-1451 or Kary after 6, 592-6872.

PLIMLEY
1010 Yates Street 382-9121
Good used cars wanted for cash

'57-60 CHEV OR PONTIAC, BODY good shape, minimal rust. 388-5724.

168 CAMPERS, TRAILERS and MOTOR HOMES

8'½' VANGUARD CAMPER, fridge, furnace, jacks, very clean unit, $1,895. Call Gerry Nasser, Peter Pollen Ford. 384-1144. Evenings, 479-4883. D6830.

27' TRAVEL TRAILER, 1975 model sleeps six, separate bedroom, full bathroom, fully equipped. 384-3250.

1967 VW CAMPER WITH COMplete tent attachment, rebuilt motor, $1500 or best offer. 479-7769 or 479-3701.

1975 LIONEL 85, HARDTOP TENT trailer, sleeps 6, fully equipped, propane stove, sink, etc. $2,100. 652-1492.

12' TRAVEL TRAILER, TWO axle, custom built for the north, selling price $1,400. 595-8945 after 5:30.

168 CAMPERS, TRAILERS and MOTOR HOMES

COASTLINE TRAILER CENTRE

COME ONE COME ALL To Coastline's PARADE OF Recreational Vehicles SHOW

SATURDAY
SUNDAY
MONDAY

April 10, 11, 12
COME ON DOWN SUNDAY
And Enjoy Seeing
$200,000 Worth of Top Brand RV's
And
FOR YOUR ENJOYMENT
'DANCING GIRLS'
PLUS THE Ultimate Mini Motor Home BY TRAVELAIRE
See This Beautiful Luxury Unit on Sunday And Monday Only
23 Feet Of Class Motor Home
ALSO On Sunday
—C-FAX on Location
—FREE Coffee and Donuts
—DOOR PRIZES
—TRADE-INS AT CLEAROUT PRICES
And
Don't forget to Ask About Our Trip to HAWAII DRAW During Our Show.

COASTLINE TRAILER CENTRE
478-0933
1621 Island Hwy.
(Just past Six Mile House)
OPEN Mon. to Sat.
10 a.m. to 5 p.m.
OPEN SUNDAYS
1 p.m. to 5 p.m.
Dealer Lic. No. D-13719

FENNELL'S TRAILER SUPPLIES
Parts—Propane—Repairs
10 Colours of Profiled Aluminum
THUNDERBIRD and CLOVERCRAFT Canopies
6459 Pat Bay Hwy. 652-2511
OPEN 7 DAYS A WEEK

AIRSTREAM 27' INTERNAtional 1971 double bed air-cond., awning, spare wheel and many other extras including hitch, $9,900. Phone after 6 p.m., 656-5928.

ECONOLINE E200 CAMPERIZED stove, two-way fridge, double bed, lots of cupboards, 30,000 highway miles, asking $4,400. Call 656-2576, 8-10 p.m.

1975 VW CAMPER
Full fiberglass top interior, custom finish in teak, warranty, economical. Asking $9,000, will consider trade. 384-5368.

1966 TRAVEL MATE HARDTOP tent trailer, contains sink, two-burner propane stove and new ice box. Sleeps 5, good condition. $1,250. 479-3336.

19' MOTOR HOME (SHELL), cabin chassis, 318 cu. in Chrysler, 4-speed standard transmission, complete it yourself. Phone 384-0877.

1975 DIPLOMAT 22 FT. MINI MOtorhome, GMC power and chassis, low mileage. Extras such as TV antenna and awning. $14,500 firm. 382-7283.

VAN, '75 DODGE, DELUXE FACtory camper conversion. V-8, power steering, radio, under 6,000 miles. $7,495. 477-8164.

8X27 ROADRUNNER, GOOD CONdition, fully equipped. $3900. See it at Admiral Homes Ltd, 2524 Douglas St. Tel 386-3291. MCD 26186.

1974 KUSTOM KOACH, 27½', twin bed model, mint condition with every option available $12,300 value for $9,250. Phone 595-2857.

ROAMIN' HOMES
Bob and Peggie Fennell
Mini Motor Home Rentals
652-2914

1973 VOLKSWAGEN CAMPER automatic, low mileage, complete with awnings, gas and electric stoves. $5,000. 384-2305 anytime.

SILVERLINE HARDTOP TENT trailer. New canvas. Furnace. Portable kitchen. Propane bottle. Pot Purri toilet. 477-6274.

1975 HOLIDAIRE, 16' TRAILER, sleeps 6, 3-way fridge, stove with oven, toilet, furnace and many extras. $4,000. Phone 478-0939.

TRAILER NEEDED URGENTLY for 2 weeks till new house finished. Reasonable. Call collect 112-743-9382.

FOR RENT: MINI MOTOR home. Phone 477-5015 Sunday-Thursday.

SOFT TOP TENT TRAILER, canopy included, good condition $450. 477-1174.

1974 21' SCAMPER MOTOR home, self-contained, excellent shape, asking $13,000. 478-2435.

1974 TERRY TRAVEL TRAILER, 27' fully self-contained, open to offers, 112-743-9098.

15' 1970 CITATIONETTE TRAVEL Trailer, sleeps 6, $1895. 478-7526.

UTILITY TRAILER, $150. 656-4997.

168 CAMPERS, TRAILERS and MOTOR HOMES

S. J. PEDEN LTD.
VANGUARD
CAMPERS — TRAILERS
MOTORHOMES — CANOPY TOPS
VAN CONVERSIONS

CAMPER SPECIAL ! !
Buy a 1976 VANGUARD Camper Now and receive an installed set of 4 hydraulic Jacks FREE!!
BUY NOW TO INSURE DELIVERY BY EASTER WEEKEND

TRADE-IN TRAILERS
17' SCAMPER, fridge, oven, furnace, toilet, sleeps 6 $3595
13' VANGUARD, Toilet comp. $2195
13' ARISTOCRAT $1595
21' VANGUARD 5th Wheel Self-contained $6995

10% OFF
ALL PARTS and ACCESSORIES
(PURCHASED APRIL 9, 10, 12 ONLY)
NOW IS THE TIME to stock up on toilet chemicals, and supplies, install that awning, air conditioner or replace that ice box with a fridge — All at 10% off our regular reasonable prices.

HURRY
3 Days Only

S. J. PEDEN LTD.
2855 Quesnel St.
D-13432
386-3464

NEVER AGAIN!
Will you be Able TO BUY AN 11 FT. SIDE ENTRANCE APOLLO CAMPER FOR ONLY $4,450
Come in and Let Me Show You. Call
ALLAN CATT AT
CORNELL-CHEV-OLDS LTD.
3050 Douglas, 385-57777
D-00681A

OKANAGAN
Campers — Trailers — Canopies
ARROW Fibreglass Canopies
REPAIRS INC. ICBC
PARTS — VAN ACCESSORIES
Phone 384-0213 Anytime
LOGAN'S R.V. SERVICE CENTRE
650 Burnside Rd. E. near Douglas

JEEP CITY
Exclusive BENDIX Motorhome Dealer.
3342 Oak St. 386-7571
Dealer Lic. D-4530

DOGWOOD TRAILER SALES
PARTS—PROPANE
RENTALS
RANDELL TRAILERS AND CAMPERS 478-6841
2630 Deville Road
Dealer Licence D13587
Highway 1 at Millstream Rd.

TILLICUM FURNITURE
2612 SOOKE RD.
Now makes camper, trailer and boat cushions. Any size or shape. Full selection of materials available. Free estimates. 478-0522.

31-FT. PROWLER
1976, no mileage, fully self-contained, side awning, ideal to live in. Asking $8,300. 477-9521, ask for Julie or can be seen at KOA Mt. Newton X Rd.

1975 GMC VANDURA VAN camper, 8,000 miles, super deluxe interior. Fridge, stove, radio and tapedeck. $9,200 or best offer. Must be sold immediately. 479-6835.

'76 WINNEBAGO MINI 20', sleeps 5 adults. Air conditioned cab. Self-contained. $200 per week. Bookings. 479-1047.

HOME BUILT 8'4'' CAMPER with furnace, oven, ice-box, jacks, fiberglass top and roof rack. $1,100. 478-6444.

1974 PROWLER, TANDEM wheels, furnace, toilet, separate shower, hot water, as new, $4300. 479-7948.

8' SKAMPER OVERCAB TELEscopic camper, stove, icebox, furnace, sink, sleeps 4, side dinette. Complete with jacks. 746-7506.

1974 VANGUARD MOTORHOME, just over 7,000 miles, immaculate condition. Duncan 748-1468.

DELUXE CANOPD FOR IMPORT truck, $350 or best offer. Ask for Randy. 386-0059.

FOR RENT—HARDTOP TENTtrailer, sleeps 4 adults, reasonable. 478-4602.

KUSTOM KOACH, 18'6" SELFcontained tandem, top condition, $4,100 or offers. 4071 Grange Road.

15' KIT TRAVEL TRAILER, PROpane fridge and stove, $1,600, 642-5626.

'60 VW CAMPER, GOOD RUNning condition. Ready to travel. Offers. 384-1663.

8' CABOVER CAMPER, FIBREglass over wood. Stove and ice box. Asking $550. 385-0194 after 5.

1971 CHEV 1-TON VAN CONVERsion. Stove, fridge, heater, sleeps four. $5995. Phone 382-7283.

'74 14' TRAVEL TRAILER, fridge, furnace, brakes, sleeps 5, 652-3882.

21' 1960 ESTEVILLA TANDEM trailer, self contained, excellent condition. $2650. 478-4637 after 5.

1974 TIOGA MINI MOTOR HOME, only 14,000 miles, asking $11,500. Consider car trade. 477-9443.

15' TRAILER, SLEEPS 5, STOVE, icebox, $1,500 or best offer, 595-0549, 385-2991.

PARKLANE HARDTOP TENT trailer. Kitchen, 110 volt furnace. Used 1 month. $1400. 748-9869.

1973 VW WINDOW VAN PARtially camperized, excellent shape, phone after 5, 479-8354.

AIRSTREAM INTERNATIONAL, 1970, 27', near new condition. Phone 652-3557.

OTTO HARDTOP TENT TRAILer. Mattresses, spare wheel. Hardly used. 382-5041.

'69 FORD CUSTOM VAN CONversion, raised roof, 51,000 miles, fully equipped. $3,900. 479-5366.

CANOPY TOP, EXTRA HIGH, double door, insulated. Good condition. $400. 383-8840.

8'3'' VANGUARD OVERHEAD camper, ice box stove etc. good condition, $1450, 656-5180.

FOR RENT: EMPRESS MOTOR home, sleeps 6. Phone 478-5829.

168 CAMPERS, TRAILERS and MOTOR HOMES

VICTORIA R.V. CENTRE
1080 GOLDSTREAM
478-8377
Up-Island Customers Call Zenith 2438
DL 26205

Best Prices Ever Offered On Canada's Runaway Leader
SCAMPER
TRAILERS AND CAMPERS
TRAILERS FROM 16½' TO 24'
CAMPERS FROM 8' TO 11'
DON'T MISS This Fantastic Sale On SCAMPER PRODUCTS
Starting This Weekend April 9-?
YOUR ONE-STOP R.V. SHOPPING CENTRE

VICTORIA R.V. CENTRE
OPEN 7 DAYS A WEEK TILL DUSK
We Service What We Sell

DOMINION MOTORS
HOME OF
LAYTON — HOLIDAIRE TRAILERS
GALAXIE CAMPERS and CANOPIES
CHINOOK MOTORHOMES

71 MOBILECRAFT 17 ft. trailer, complete with fridge, furnace, stove, shower and toilet, and sleeps six $2805
'69 4-WINDS 9½' Camper $1,995
'68 FORD Truck with '73 Week-N'Der camper $4495

BOOK NOW
For our 22 ft. COUNTRY SQUIRE TRAILER at Shawnigan Lake!
PARTS, ACCESSORIES REPAIRS
HOURS OPEN: MON. to SAT. 8 A.M. to 5 P.M.
We specialize in I.C.B.C. Autoplan Campers and Trailers
1703 BLANSHARD ST. (Across from Hudson's Bay parking lot) Victoria, B.C., 385-5012. Dealer Licence Number D-5536

BOB'S
MOBILE HOMES LTD.
25 Crease 386 3623
DL 00414A
DIPLOMAT and FIREBALL MINI HOMES
NOMAD Travel Trailers
17'-35' park model with tipout
17' NOMAD s.c. $4150
18' NOMAD 1 only, as new $4595
18' NOMAD (76) $4895
19' NOMAD (76) $4995
20', 21', 23', 26' Priced Right
USED TRUCK CAMPERS
386-3623 382-5647

1976 PACE ARROW
24.5 Ft. Motorhome
THERMO STEEL CONSTUCTION, sleeps 8, dougle air, 7½ cu. ft. fridge bath, shower, toilet, 8 track AM-FM, 4,000 watt generator, 80 gal. Propane, large gas tanks, twin holding tanks, plus many extras. $24,900.
"We Take Cars in Trade"
BILL CARTER CARS LTD.
2538 Government 385-1716
D-13601

TRADE-IN CLEAROUT
'75 8'x35' NOMAD Travel Trailer with tipout living room. Reg. $9500 Now $7995
30' CHEV Bus Motorhome conversion. Fully self-contained and recently overhauled. Reg. $4500 Now $2995
HAPPY VALLEY HOMES
2681 Sooke Rd. 478-8303
D-00832A

RENTALS
MINI MOTORHOMES—CAMPERS —TRUCK and CAMPER—
S. J. Peden Ltd.
2855 QUESNEL ST. 386-3464

25½' TIMBER LINE EXCELLENT condition, fully self contained, four piece bath, separate bedroom, furnace, oven, four-burner stove, large three way fridge, double sink, excess cupboards, shag carpet, much more, $8,400. Must be seen, 478-6654.

ARE YOUR TRUCK SPRINGS ADEQUATE? We sell and install DENDOFF overload springs for all Trucks including Imports. Phone 384-0213. LOGAN'S R.V. SERVICE CENTRE, 650 Burnside East, near Douglas.

TO RENT — '76 MINI MOTOR home. Deluxe interior, sleeps six, provides transportation, accommodation, meals and lets you go first class. 479-7071 weekdays after 5 p.m.

69 FORD VAN, 6 CYL. AUTO., low miles, camperized, pop-up top, stove, furnace, water. $3495. B. Madsen Motors. 478-5011. D.L. 13456.

1975 PROWLER 17½ FT., A quality self-contained trailer, used for six weeks only, in immaculate condition. $4490. Phone 385-1815.

1962 ARISTROCRAT TRAILER, 13', fridge and stove, sleeps four. 478-4639.

1970 DATSUN PICK-UP AND camper, $2,?95 or best offer. 384-3986 or 479-2803.

MOTOR HOME REQUIRED BY end of April. Cash up to $10,000. 479-1974.

8' CAMPERETTE, SACRIFICE at $350. Must sell this weekend. 652-5852.

MOTOR HOMES SPECIALS 19' Fleury, 25½' Itasca, Jackson's, 974 Goldstream, D-1014.

CANOPY FOR SMALL BOX STEP side, varnished wood grain, $75, phone 382-0272.

NEW DELUXE 8' CANOPY 30 inch high $475. 477-3561.

'74 HARDTOP TENT TRAILER, sleeps 8, $750. 384-2885.

VANGUARD CANOPY, GOOD condition, $250 or offers. 592-4174.

1974 SAFARI 8' CABOVER camper, $1,400. 652-3171.

WINNEBAGO MOTORHOME Rentals, 20', 22', 27', 390-4417.

168 CAMPERS, TRAILERS and MOTOR HOMES

IMPALA CAMPING WORLD
TENT TRAILERS
LIONEL LEISURECRAFT
Large Selection—Low, low Prices
TRAVEL TRAILERS
SYGNET—the lightweight, fully equipped trailer for $3395
KIT ROAD RANGER Good Selection of Smaller Sizes
MINI and MOTORHOMES
Winnebago Empress Brougham GREAT FLOOR PLANS—LOW PRICES and a good selection
Propane—Accessories—Service
OPEN 6 DAYS A WEEK CLOSED MONDAYS
10077 Galaran Road on Pat Bay Hwy., Sidney D.L. 15802
656-5504

169 MOBILE HOMES AND PARKS

hv Happy Valley HOMES LTD.
WE HAVE THE HOME FOR YOU NEW OR USED
1974 24x40 double wide mobile home on location, fully skirted with sundeck, all furniture including washer and dryer. Ready for immediate possesssion in family park and pets welcome. A steal at $18,500.
Many other listings starting as low as $10,500. Some on location, other with your choice of available sapces.
We are open 7 days a week. Monday to Sat. 9 A.M. til dark Sunday 12 till 6 p.m.
COME AND SEE THE EXPERTS FOR YOUR HOUSING NEEDS.
2681 SOOKE RD.
478-8303
MEMBER WESTERN MOBILE HOME DEALERS' ASSOCIATION D.L. 26010

20th Anniversary 1956 - 1976
TRIANGLE HOMES LTD.
BENDIX and MANCO
2435 Trans Can. Hwy.
478-1774, D-01055A
Mon.-Sat., 9-6 P.M.

ADMIRAL HOMES LTD.
2524 Douglas St. 386-3291
54x24 BON PRIX Langford
52x24 MODULINE Langford
52x12 KENTWOOD Langford
64x12 KENTWOOD Spectacle Lake
66x12 AMBASSADOR Langford
60x12 CHANCELLOR Langford
64x12 KENTWOOD Langford
68x12 MODULINE Spectacle Lake
64x12 LAMPLIGHTER Sooke
68x12 NEONEX Langford
62x12 DIPLOMAT Langford
68x12 CHANCELLOR Langford
Sites Available in Adult and Family areas.
Financial Arrangements
Enquire about "OPEN HOUSE" Saturday, Sunday
(MCD) 26186

BEFORE YOU BUY
Check this 6 month old double wide, set and skirted with porch and fully enclosed mud room, double attached garage. Situated on 2 acres in Sooke area, modular is nestled amongst the trees, leaving the balance of land as open field ideal for horses or mini farm. Asking $54,500. Try your offer, financing available. NORMA SAUNDERS 478-5561, 478-9182. BLOCK BROS. REALTY LTD.

GOLDSTREAM MOBILE HOMES LTD.
PARAMOUNT PREMIER MONARCH AND PARKWOOD
Modern park space available with all purchases
2994 Jacklin
478-1751 478-8391
Dealer Licence No. MCD 26091
OPEN TO 5:30

DOUBLE WIDE 2 BEDROOM mobile home, 12x18 living room with fireplace, walk around sundeck, back porch, 10x11 aluminum shed, double paved driveway, 80x100 landscaped lot. Price includes drapes, carpeting, fridge and stove. $26,500. 112-743-5810 or No. 35 Spectacle Lake Park — after 6 p.m. weekdays or all day Saturday and Sunday.

HASTINGS
12 wide and doubles
SEE OUR NEW BASEMENT HOMES with inside stairwells
Hastings Homes Ltd., South Island Highway, 4 miles south of Nanaimo, also located in Parksville. 753-4841 D.L. 973B.

1975 NEONEX, 12X68, 2-BEDroom, skirted, stonework, large patio. 4 appliances and drapes all immaculate condition. Situated on rented site in Sooke. View of sea and mountains. 642-4194, 6 to 8 p.m., evenings 10 a.m. to 4 p.m., weekends

MUST SELL, 2-BEDROOM, 12X60, Atco mobile home, 3-Years old, excellent condition. Price includes appliances, drapes, full-skirting, and patio awnings. $11,000 or best offer. Presently set up in Ladysmith. 479-8104.

MOBILE HOME 10X44 WITH ADditions, 8x10 bedroom, 8x10 utility room. Set up in waterfront park in Sooke. Closest offer to $8,500. 642-2574.

12X65 AMBASSADOR, 3 BEDrooms, 1½ baths, with porch and utility room addition. 5 Appliances. Prime location in adult park. 478-2636 or 478-1535.

.43 ACRE, CLOSE TO LAKE with immaculate 12x60 mobile home, plus 72' sundeck, porch-veranda. Excellent retirement or easy commuting. Good building potential. $41,900. 642-4139 after 3 p.m.

MUST SELL: HOMECO STATESman, 12x60, 2 large bedrooms, shag carpet throughout, fridge and stove. Sooke. Asking $13,500. 388-9906 or 642-3928 (after 8 p.m. and weekends).

1975 2-BEDROOM NEONEX 12X68, like new. Water view, skirted, cedar sundeck, concrete parking and landscaping, sale price $20,500. 642-4150. Lannnon Creek Park.

1975 DOUBLE WIDE, 2 BEDrooms, furnished or unfurnished. Set up in quiet park close to town, like new. Only lived in 2 months. 478-8996 or 383-0249.

ONE YEAR OLD, 3-BEDROOM 12x68 mobile, cedar skirting, fully carpeted living room and master bedroom, located in family park Shawnigan Lake. $17,500. 743-5609 after 6.

12X66 AMBASSADOR, 3-BEDrooms with porch, many appliances, beautiful, quiet location, call 478-2648.

12X62, 2-BEDROOM MOBILE home with addition on a rented privated lot 478-6221.

169 MOBILE HOMES AND PARKS

WHY CONTINUE PAYING FOR SOMEONE ELSE'S INVESTMENT
INVEST ONE HUNDRED DOLLARS IN YOUR OWN FUTURE NEW OR USED MOBILE HOME FROM:
Robinhood SALES AND SERVICE
12x68 3 bedrm. Estate. Many additions such as sundecks back and front, patio doors, real fireplace, garden. All this plus a parklike setting. Inquire about L-3265.
24x40 3 bedrm. Moduline with Spanish decor and fireplace with acreage and barn. This beautiful site is located on private property Sooke area. Inquire about L3060.
Beautiful Thetis Park. 2 well kept homes available for family or retirement. Fully landscaped and skirted. Ask about L-300 or 3264.
PHONE TODAY AND INQUIRE ABOUT THESE EXCELLENT INVESTMENT HOMES OR ONE OF THE 22 OTHER PRIVATELY OWNED MOBILE HOMES ON OUR EXCLUSIVE LISTINGS.
COLOUR PHOTOGRAPHS AVAILABLE AT OUR OFFICE FOR VIEWING.
ALL financing arranged with your down payment as low as $100.00 on approved credit.
LISTINGS WANTED
Franchise dealer for Britanny, Homco and Manco.
2714 SOOKE RD.
478-9912
478-9517, 478-9518
D.L. 00422A

MOBILE HOME, 12X56, 2 BEDrooms, fireplace, adult park. Best park in B.C. Ladysmith. 112-245-4332.

45X10 MOBILE HOME, SOOKE area, large pad. 2 bedrooms, about 10 years old. Asking $6500. Phone 595-2733.

1074 LAMPLIGHTER, 12X64—furnished—set up in trailer park in Sooke. $16,000. Call 642-3598 after 6 p.m.

1975 12X64, 2-BEDROOM REverse isle all appliances, many extras, $18,900. evenings. 478-4766.

HOME BUILT 2-BEDROOM MObile home, an ideal starter. 478-5190.

12X68 MARLETTE WITH TIpout, fully furnished. Adults only. $21,950. 386-3623, 382-5647.

12X54 MOBILE HOME, 2 BEDrooms, unfurnished. Excellent condition. $8,000 or offers. 743-5362

2-BEDROOM MOBILE HOME, LOcated in park, $12,500. 478-4650 after 6.

1974 FLEETWOOD MOBILE home, 12x68, 3 bedroom, fully furnished. $14,500. 748-1480 Duncan.

175 HOTELS

CHERRY BANK HOTEL, winter rates, $35-$50 weekly. 825 Burdette, 385-5380

SPECIAL WINTER RATES, weekly and monthly. The Dominion Hotel. 384-4136.

178 SUMMER RESORTS

30 ONLY TRAVEL TRAILER sites available to ⅓ acre each strata title plan — beautifully located in prime recreational Cariboo area — 2 miles from Bridge Lake store — water access — close to Bridge, Sheridan, Crystal and Canim Lakes — as low as $5,000 — very easy terms to selected purchasers. Victoria Press Box 897.

EDELWEISS CHALETS On Cowichan Lake. 112-745-6660.

185 CONVALESCENT AND REST HOMES

IN FAIRFIELD LOVELY REST Home. 1 private room, 2 semi on main floor for lady. Excellent meal. Tray service in room, laundry, hair set. 384-1750.

CHARMING ACCOMMODATION, ladies, no stairs. Nutritious meals, kindly attention. 384-0693.

190 ROOM AND BOARD

OAK BAY GUEST HOUSE
1052 Newport Ave. Located amid beautiful gardens, near bus stop, golf course, marine and post office. Single room with shared bath. 598-3812, 598-4330, 10 a.m.-6:30.

LARGE ROOM, PRIVATE BATH, magnificent view, retired only, Lavertu, 388-4134 after 7 p.m.

193 ROOMS TO RENT

AVAILABLE NOW, QUIET SINgle room, furnished, one block from Jubilee. Prefer female, phone 595-4620 after 6.

ONE NEWLY RENOVATED room, share kitchen, bathroom and living room. $100 per month. Furnished. 385-0151.

FAIRFIELD WATERFRONT. Bedsitting, share kitchen, mature man only, non smoker, must be fully employeed $115. 382-6370.

STUDENT OR YOUNG WORKING person. Furnished bedroom, light kitchen priviledge. Willows. $100, 592-6826.

FURNISHED BEDROOM, USE OF kitchen, $95 a month. Phone 385-0058.

JAMES BAY INN, REASONABLE weekly and monthly rates, 270 Government, 384-7151.

BED-SITTING ROOM, LAUNDRY kitchen privileges. 479-7661.

JUBILEE AREA, WORKING MAN or student, $60. 595-4648.

197 HOUSEKEEPING ROOMS TO RENT

AVAILABLE NOW OR MAY 1, near Cook and Fairfield, large furnished housekeeping room, stove, fridge, utilities included, for quiet responsible person. 8 a.m. to 10 a.m., or 6 p.m. to 8 p.m. 383-2054.

$115 TO $130. SINGLE ROOMS available immediately, includes utilities, hot plate, bed, table and chairs. Vic. West area, 384-5605.

SUPER! FINE ROOM IN CHARacter house. Own cooking facilities, $140. Includes everything. 383-1000.

LARGE BRIGHT ROOM, PHONE and cable, included, near bus. 385-2330 after 5.

FAIRFIELD, LARGE CARPETED room, share bath, working male. $115. 595-3293.

BASEMENT ROOM, SHARE full kitchen and bathroom with 2 people. $90. 383-7207.

AVAILABLE NOW — SHARE kitchen and bathroom, females only. $95 per month. 386-0065

NEAR FORT-COOK, FURnished, stove, range, fridge, sink, free cablevision, 384-5920.

1 HOUSEKEEPING ROOM TO rent at 2593 Vancouver Street. 384-3890.

ON MAIN FLOOR FOR MIDDLE aged lady. 382-6681.

HOUSEKEEPING ROOM, PHONE after 5. 383-8191.

199 HOUSEKEEPING ROOMS WANTED

WANTED: BEDROOM WITH housekeeping privileges or housekeeping room in View Royal district. Please leave name and phone number with Community Centre. 479-6233.

200 APARTMENTS TO RENT UNFURNISHED

2-BEDROOM SUITES AVAILable in Esquimalt area, no pets, $254 per month. Apply The Royal Trust Company, 388-4311.

BACHELORETTE WITH FIREplace, wall to wall, Fort and St. Charles. Prefer working girl. 6 month lease. $188. 383-4568.

2-BEDROOM, 1½ BATHS, VERY spacious suite with fireplace, balcony on Fairfield. $450, 384-4013, days.

200 APARTMENTS TO RENT UNFURNISHED

Harbour Towers
AVAILABLE MARCH 1st
2 Bedrooms 925 sq. ft. from $350
Phone HARBOUR TOWERS 385-2405

SUMMERHILL
260 Michigan St.
IMMEDIATE OCCUPANCY
VIEW 1-4 P.M. DAILY
New 1 and 2 bedroom suites, ensuite, storage, automatic defrost fridges, 2 bedroom suites have 1½ baths. Location walking distance Parliament Buildings. Rent includes heating, elevator. Controlled entrances. Regret, no children or pets.
P. R. BROWN and SONS LTD.
762 Fort St.
385-3435

McKENZIE MANOR
1010 McKenzie Ave.
New 1- and 2-bedroom suites available for rent. Opening April 1st. Make your choice now while selection is good. Sorry, no children or pets. Enter off Quadra. For appointment, call Mr. Holgate, at Suite 111. 479-1494.

E. G. PRIOR APTS.
2622 Prior St.
1 and 2-Bdrm. suites available immediately.
Sorry no pets or children
Phone 382-5856
P. R. BROWN and SONS LTD.
385-3435

3-BEDROOM, 1½-BATHROOM townhouse, Sidney. Wall-to-wall carpets, refrigerator, stove. Considerate adults and no more than 2 children. Sorry, no pets. $275 monthly. Includes water and cablevision. 592-0022.

BEVERLY ARMS APARTMENTS
2562 and 2544 Beverly Street, Duncan, B.C. Quiet 1 and 2-bedroom stes. Sorry, no children or pets, 748-0141, 746-6672 and 748-2812.

ONE 2-BEDROOM, APRIL 15TH. Four 2-bedrooms, May 1st. Five 1-bedrooms, May 1st. 1-Bedrooms, $215 and $230. 2-Bedrooms and 2 baths, $325. 2-Bedrooms, $270. Rec room, indoor pool, sauna, etc. Mature adults. 386-2303 and 384-1992.

DELUXE CONDOMINIUM AVAILable May 1. Two bedrooms, 1½ baths, washer-dryer, fridge, stove and dishwasher. Sorry no children under 12. No pets. $400 a month. 388-5471.

AVAILABLE NOW, 1 BEDROOM $205, available May 1. 1 bedroom from $210. Bachelor $185. Heating, cable vision, parking included. Mature adults. 385-2185.

AVAILABLE IMMEDIATELY Luxury three-bedroom suite, 2 bathrooms, washer, dryer, fridge and stove. $395. Call Gerry, 383-4739, or Glen, 598-7689.

VICTORIA'S DOWNTOWN HOTEL and APARTMENT COMPLEX
CHATEAU VICTORIA
740 Burdette 382-4221

FOR NURSES ONLY
1, 2, and 3-bedroom apartments for June 1. Near Jubilee Hospital. Pick and choose. Phone Homehunters. 598-5101.

BASEMENT APARTMENT IN private home, no separate entrance, non-smoking girl preferable. $175, available immediately. 598-5819.

RECENTLY COMPLETED 4-BEDroom suite, 1700 sq. ft. living space, many extras, 479-1005 after 6, 479-6815.

LARGE 2-BEDROOM SUITE available May 1st, older working couple, non-smoker preferred, $300, after 5, 383-7807.

TO RENT MAY 1, 1 BEDROOM suite and den Mature couple only. References required. James Bay area. 384-7627 after 5.

LANGFORD — LITZ CENTRE two bedrooms appliances drapes, adults, no pets, available now $250. 477-4925.

ADMIRALS SQUARE CONVENIENTLY LOCATED NEW 2-BEDROOM SUITE. AVAILABLE NOW. CALL 385-3738.

AVAILABLE MAY 1, 1 BEDROOM suite for rent. $185. Fairfield area. Mature person. 386-0693.

3 ROOM BASEMENT SUITE, $120, prefer male. 479-8955.

200 APARTMENTS TO RENT UNFURNISHED

VACANCIES
$150—Bach., James Bay.
$144—Bach., James Bay. Adults.
$155—Bach., Gorge. Furn.
$128—Bach., Jubilee.
$135—Bach., Vic West. Pets.
$154—1 Br., James Bay. Adults.
$130—1 Br., James Bay. Balcony.
$166—1 Br., Central. Kids. Pet.
$137—1 Br. Langford. Inc. utilities.
$121—1 Br. Colwood. Hse. Kids.
$155—1 Br. Burnside Nice.
$170-$205—1 Br., 25 avail. Assorted.
$218—2 Br. James Bay.
$196—2 Br. Esq. Couples.
$215—2Br. Central. Kids. Pet.
$244—2 Br. Central. Kids.
$225—2 Br. James Bay.
$225—2 Br. Esq. Sole, Cple.
$225—4 Br. Hse. Gorge.
$250—3 Br. Hse. Mayfair area.
FEE
These are a few of our many vacancies
HOMEHUNTERS
OPEN 7 DAYS A WEEK
9 A.M. to 9 P.M.
1394 Hillside Avenue. 598-5101

SINCE 1887 Pemberton, Holmes Ltd.
1000 GOVERNMENT ST.
$220—1 br. cole of sale, now
$225—1 Br modern, central
$185—Bach. modern, May 1
$215—1 Br, handy to downtown
$225—1 Br. central, May 1
$230—1 br. modern, May 1
RENTAL DEPARTMENT 384-8124

PEMBROKE PLACE
830 Pembroke St.
NOW RENTING
Superb downtown location. 1 and 2 bedrms. Also 2 bdrms and Den. Very spacious suites. Deluxe appointments. Sorry adults only, no pets.
1 Bdrm-from $219
2 Bdrm from $290
Opening May 1st, 1976
Viewing 3-5 P.M. Daily or phone for appointment, Mr. Harper 592-4743.

Deluxe Condominiums For Rent or Lease
—1 bedroom and den — very spacious suite with 1½ baths — $340 per month.
—2 bedroom — eating area in kitchen, 1½ baths — $375 per month, with view.
—2 bedroom — spacious — exceptional views of inner harbor, Olympics and Sooke Hills. $400 per month.
386-6796 RICK KINNIS 477-9394
WESTMONT REALTY
920 Hillside
386-6796

LARGE 1-BEDROOM FOR RENT June 1st. Wall-to-wall carpets, drapes, appliances, sauna, swimming pool and whirl pool. Underground parking. Close to bus and shopping centre. $285 per month. Phone 388-7311, 8 a.m. - 4:30 p.m. or 477-0764 after 5 p.m. Ask for Laura.

MAY 1, SHAG, COLORED APPLIances, drapes, cable, heat, swirl, sauna, free parking, central, no pets, mature adults only. 1 bedroom, $192, 2-bedroom, $270. 382-3616.

SELKIRK GORGE WAterfront, charming, clean, 2-bedroom suite with lovely water view, in a quiet, parklike surrounding. Adults, no pets, $260. 382-5240.

VERMAY MANOR
843 CRAIGFLOWER
1-bedroom apartment available May 1st. No pets. 385-4132.

ONE BEDROOM BASEMENT suite, Colwood. Fridge, Stove, drapes wall-wall, utilities. $205. May 1st. 478-8575.

2 BEDROOM APARTMENT, $200 per month, sorry no pets or children. Phone 386-6426 between 4:30-6:30 p.m.

$177 1 BEDROOM SUITE AVAILable May 1 middle aged or older. 384-0970.

200 APARTMENTS TO RENT UNFURNISHED

GORDREAU APARTMENTS
Gorge Waterfront
Completely Secluded
Beautiful Location
Now Renting
—1 and 2 bedroom apts.
—elevators
—indoor pool
—swirl pool
—sauna
—billiard room
—recreation rooms
—wall to wall carpets
—storage in suite
—balconies with view
—some underground parking.
CALL MR. AND MRS. A. PERN 388-6431

McKENZIE WOOD APARTMENTS
1002 McKenzie Ave.
Opening June 1st. Spacious apartments with large balconies, elevators, lovely treed setting with view, colored appliances. Quality built. Rent increases limited to approx. 2-4% annually for 5 years. From $207 to $290. Telephone 479-8812 weekdays 9 a.m.-2 p.m.; 479-6724 weekends and evenings.

VACANCIES
Available now 2 bedroom corner suite $237. April 15 1 bedroom suite $184. 2-2 bedroom suites $237 and $226. Includes carpets, drapes, appliances, cablevision, parking space. Preference to mature adults. Sorry no children or pets. 386-0124 between 5 and 8 p.m. except Tues. and Wed.

SEAGATE
707 Esquimalt Rd. on Victoria's harbour waterfront with very large indoor heated swimming pool and hydro therapy pool, mature adults only, no pets. Available immediately large 2 bedroom suite, $275. Available May 1, 1 bedroom suite, $195 Resident Manager 383-1731. Diamond Developments Ltd.

NEAR JUBILEE HOSPITAL, quiet side street, very large, newly carpeted and decorated bright 2-bedroom corner suite, stove, fridge, heat, hot water, parking, $260. May 1, mature adults only, sorry no children or pets, 595-2601.

VERY CLEAN 2-BEDROOM suite. Available immediately. $196 month. Hot water heat, cablevision included. Mature adults or married couple preferred. 384-1406. No children, no pets.

OVERLOOKING BEACON HILL Park, 2-bedroom condominium with 1½ bath. Covered parking. 1 block from Cook Street Shopping Centre. Rent $395 per month. Phone 384-1381.

SOOKE
2-BEDROOM APARTMENT, $225; 2-bedroom duplex, $250, fridge and stove supplied, 1 pet and children allowed. Phone before 9 a.m. and after 6 p.m. 386-3957.

1 BEDROOM SUITE, TOP FLOOR, modern block. Close-in Rockland area. Near transportation, shopping. Suit middle aged person. No children or pets. May 1st. $185. 592-1551, 385-1779.

ELDON PLACE
Near Woodwards on bus line. First of May. 1 bedroom $221, 2 bedroom $273., Pool, sauna, and swirl pool. Mature adults only. No children or pets. 385-0614.

1 BEDROOM DELUXE SECOND floor, for retired people, elevator, free laundry, hardwood floors, bus stop. $161.25. From August 1st $178.34. 598-6571.

COOK — FAIRFIELD AREA 1 bedroom suite, fridge, range, heat, cable TV, laundry facilities. Suitable for middle aged or older lady. 479-5665.

WATERFRONT
Available April 15th. Large one-bedroom suite on Gonzales Beach. $295. Call 592-2431 or after 5 598-7689.

FAIRCLIFF MANOR, QUIET 1 bedroom, top floor corner suite, view, near shopping, bus, water, many extras. 386-0959 weekends or after 6.

1 BEDROOM SUITE, ADULTS, no pets, wall-wall broadloom, drapes, sauna, swimming pool. 1243 Bay St. 385-5092.

AVAILABLE IMMEDIATELY, one-bedroom and bachelor apartments, reliable persons 21 or over. No pets, no children. 382-2942.

LUXURY CONDOMINIUM AVAILable May 1st. University Park Terrace. Rent $350. Phone 383-6776 or 477-0295.

1 AND 2 BEDROOMS, WAterfront suites. 912 Selkirk, 383-7659. 45 Boyd. 383-0761. No pets or children.

MAY 1ST. ONLY OLDER PEOple apply. Sorry no pets or children. Call at 104-975 Fairfield Road.

DELUXE TWO BEDROOM suite, one-two children. Reasonable. 2582 Blackwood St. 592-1908.

BRIGHT BASEMENT BACHELOR suite, Colwood, Metchosin area, 478-6675.

200 APARTMENTS TO RENT UNFURNISHED

Park Pacific
SEAPORT APARTMENTS
200 DALLAS RD.
Lovely Sea and Mountain View. Finely appointed suites. Tastefully carried out. Full amenities for your enjoyment. 2 Resident Managers For your every need. Available April 15 and May 1 2 two-bedroom suites 1090 sq. ft. 1½ baths, from $310. Adult building — no children or pets. For further information call MR. JONES, 383-2225.

GORDON HEAD
CONDO FOR RENT
$380 MONTH
Attractive 2 BR condo, excellent location close to University, Raquet Club, shops and transportation. One year lease avail. Fridge, stove, washer, dryer, garburator included. Sauna and swirlpool for tenants use. Phone: Mrs. Lucas — Bus. 386-2111 Res. 477-1342 (after 5:00)

BEACH DRIVE
2-BR—$350
Lovely 2-BR. W-W suite on top floor, available immediately. Sorry no children or pets. Call BROWN BROS. on BLANSHARD 385-8771 anytime.

THE SAVOY
1-BR—$335
1-BR. suite available immediately. W-W carpeting Sorry no children or pets. Call BROWN BROS. on BLANSHARD 385-8771, anytime.

WASHINGTON CO-OP HOUSING Association, cordially invites you to an open meeting at Crystal Pool Meeting Room, 2275 Quadra Street, Monday April 12th, 1976 at 7:30 p.m. A discussion on our adult oriented one and two-bedroom apartments. Meeting room, workshop, underground parking, bus at door and share purchases, $1500-$1800. A weekly guided tour by appointment on Tuesdays at 4 p.m., until completed. Please phone 388-6041.

A LOVELY 2-BEDROOM, TWO 4-piece baths suite of 1,345 sq. ft. in Spencer Castle. Sweeping city, mountain, water views. Private balcony. Fully equipped including washer and dryer. Wall-to-wall carpets, sun drapes. Indoor pool, saunas, gracious grounds. No pets. Rent of $550 per month includes hot water heat. 384-4013, 9-4 weekdays.

DELUXE 2-BEDROOM SUITES, no children, no pets. Available May 1, 382-8090.

BACHELOR, SEARS AREA, W-W, curtains, heat, water and cable supplied. Adults, $135. 479-3402.

OFFICE AND RESIDENTIAL, town area, suite business person, $175, 598-4060 evenings.

1 BEDROOM SUITE FOR RENT, Oak Bay, non-smoker, non-drinker. 592-7433.

MAY, ESQUIMALT, BRIGHT basement bachelor, quiet responsible person, $135. 382-5612.

ONE-BEDROOM SUITE, $155. Range, fridge and heating Included. 477-3268.

CENTRALLY LOCATED UNFURnished bachelor suite $192.45. Call 385-0698.

2 BEDROOM, DINING ROOM, living room in Fairfield district. 382-6681.

LARGE 2 BEDROOM, CITY centre, ideal for middle aged, semi-or retired, $204. 479-5100.

1 BEDROOM APT. IN MODERN building. Available immediately $193.50 mature couple. 386-7245.

2-BEDROOM, AVAILABLE NOW, older couple, no children, no pets. 382-2221.

AVAILABLE NOW, BASEMENT suite near Woolco, non-smoker, no pets, $140. 385-6681.

BASEMENT APARTMENT FOR rent, suit working person. 385-5164.

201 APARTMENTS TO RENT FURNISHED

DAILY
WEEKLY
MONTHLY
Adjacent to Parliament Buildings and Inner Harbor. Fully furnished one-bedroom suites, color TV, linens, dishes, all utilities. Use of saunas, pools, and coin laundry.
ROYAL SCOTT INN
425 QUEBEC ST. 385-3543

DE LUXE ACCOMMODATION. Furnished bachelor, 1 and 2-bedroom suites available from Sept 15. Maid service, answering service, indoor heated pool, saunas, coffee shop, dining room, laundry, colored cable TV. "No pets". Coachman Inn, 229 Gorge Rd. E. Phone 388-6611.

DE LUXE ACCOMMODATION. Furnished bachelor and 1-bedroom suites available from September 15. Colored TV, dining room, laundry, indoor pool, hydro pool, saunas, lounge, maid service, answering service No pets. Canterbury Inn, 310 Gorge Rd. Phone 382-2151.

SUBLET FOR 6 MONTHS. SPAcious, 1-bedroom condominium, next to Beacon Hill Park. Superb view of Sooke hills and outer harbour. Heated swimming pool, fully furnished. Present tenant will be away from Victoria until fall: Call 477-2232. No pets.

DELUXE ACCOMMODATION
Furnished 1-bedroom suites, available at winter rates, daily, weekly, or monthly. Colored T.V., pool, sauna, hydro pool, laundry, games room. Weekly maid service, no pets. Oxford Tower Inn. 133 Gorge Road East. Phone 388-6431.

TWO HUNDRED ONE
SUBLET, MAY 1-SEPTEMBER. 1 bedroom suite fully furnished highrise, heated pool, parking, retired or older couple, no pets. 382-1143.

BACHELOR APARTMENT WITH kitchen, everything included, weekly, maid service, $40 to $70 weekly, $140-$220 monthly. Estrella Motel, 360 Gorge Road East. 384-5122.

NEW FURNISHED SUITE. SEPArate ground-level entrance, all utilities, suitable for non-smoking, working couple, without children or animals, 592-7971, $275 per month.

VIEW ROYAL DUPLEX COTtages, near city and University bus, bachelor, $175, 2 bedroom, $245. Also student suite with private bath $90. All available May 1. Sorry no children. 479-8112.

FOR RENT BAY-FERNWOOD area, 1-bedroom apartment for quiet non-smoker available April 15. $157. Phone 595-7501 after 6 p.m.

FULLY FURNISHED 1 BEDroom condominium in lovely setting close to water, bus, shopping, swirl pool, covered parking. 386-0959 weekends or after 6.

COMFORTABLY FURNISHED, 2 bedrooms, balcony, fireplace, sea view. Responsible couple, for May, June,- July optional. No children or pets. 382-4002.

COZY ONE-BEDROOM, SELF-contained unit in 6 Mile Motel $185 monthly. Everything included. 658-5479.

2-BEDROOM BUNGALOW, 16 miles from downtown, also bachelor suite, sorry no pets. Malahat Bungalows 478-3011.

ROCKLAND, LARGE ROOM high beamed ceiling, panelled walls, own full kitchen. $175, utilities included. 383-7207.

BEACON HILL PARK, BRIGHT front bachelor suite, share bath, lady only, utilities included. 386-7629.

1 BEDROOM SUITE APARTment house, $210. Mature single adult. References. 382-9318.

SPACIOUS FULLY FURN. ONE bedroom apartment $230. Adults No pets. 1940 Fort. 592-9516.

1 BEDROOM SUITE APARTment house $210. Mature single adult, references. 382-9318.

1 BEDROOM SUITE APARTment house $210. Mature single adult, references. 382-9318.

ONE BEDROOM, CLOSE TO UNIversity, sauna, swirl pool, TV. April 17 to May 2nd $140. 385-4223.

ONE BEDROOM SUITE, $210. Mature single girl only. References. 382-9318.

FULLY CONTAINED 3-ROOM suite, downtown. Days only. 382-1825.

201 APARTMENTS TO RENT FURNISHED

OPEN HOUSE — SATURDAY, APRIL 10—1:00 to 4:00 P.M.
SUITE 707 — THE SAVOY
777 BLANSHARD
Fabulous 1-bedroom luxury suite fully furnished in this prestigious new building. Large living room. Two balconies facing the Olympics. Right in the heart of downtown. Long or short-term lease. Asking $550. Owner Mrs. Ritchie in attendance. For earlier appointment call Mrs. J. Hoppe, 598-3321. JACK MEARS OAK BAY REALTY LTD.

UNIVERSITY, BASEMENT suite, $185 with utilities, 477-3156.

1-BEDROOM APARTMENT IN Sooke. Phone 642-3281 after 6 p.m.

EDGEWATER MOTEL, 1-BEDrooms from $200. 478-4212.

202 APARTMENT FURNITURE TO RENT

STANDARD FURNITURE
Three Rooms from $35 per month
Immediate Delivery
382-5111

203 APARTMENTS WANTED

SEVERAL HOUSES OR APARTments, furnished or unfurnished, required to rent from July 26-August 28 for members of faculty. Preference to vicinity of St. Michael's University School. Some cases will apply to single persons, other to families with, or without children. Please phone collect, Vancouver 681-6812 during office hours or write to J. J. Johannesen 3307-1733 Comox, Vancouver.

MARRIED COUPLE WORKING and school looking for one bedroom suite near Lansdowne-Jubilee, prefer garden space around $200, 595-5740.

WANTED ACCOMMODATION for one university student by May 1st. Self-contained, unfurnished. Reasonable rent. 382-7636, 8-10 a.m.

ONE BEDROOM APARTMENT wanted for working girl. Non-smoker, non-drinker. Reasonable rent. Phone 382-4314 or 386-9566.

MARRIED COUPLE DESIRES one-bedroom apartment in older character home for June 1st. Fireplace preferred. 383-8595.

YOUNG WORKING COUPLE DEsires one bedroom suite in character home. 477-4605.

PROFESSIONAL COUPLE WITH two cats would like accommodation with direct access to garden. Phone 383-2440 or 598-7958.

SMALL DOG WITH WORKING woman requires a place to rent, phone 382-4338 after 5 p.m.

YOUNG COUPLE REQUIRE, 1-bedroom suite, by May 1, walking distance to Dockyard. 382-1277.

WORKING LADY REQUIRES suite for self and cat. Phone 382-0815.

204 SHARE ACCOMMODATION

WORKING WOMAN WITH 2 small well-behaved dogs, and piano, would like to share house. Sidney area preferred. May 1st. Phone mornings, 656-3955, ask for Susan.

SHARE WITH SINGLE-OWNER, kitchen, bathroom, living room, own bedroom, washer-dryer, garden, ample parking, bus stop, utilities included, quiet area in Fairfield, phone 382-5871.

ATTRACTIVE 2-BEDROOM apartment to share with women in 40s, intellectually and aesthetically oriented. Total rent $300—plus telephone. Available now. Phone 595-3325, after April 8th 595-2364.

HOUSE TO SHARE FERNWOOD and Bay area, near town on bus route, $129 a month, available May 1st, call anytime. 385-6246.

SINGLES OR COUPLES FOR furnished house May to August. 477-1095.

3 BEDROOMS AVAILABLE MAY 1 in large house, Gonzales Pt. area. $100 plus utilities. 598-5552.

MOTHER OF 1 WISHES TO share home with same. 385-2885.

206 DUPLEXES TO RENT

GORGE AREA
Living room with fireplace, two bedrooms, large kitchen, carpeted rec room, drive in garage, close to bus line and other facilities. 383-0056 or 384-9560.

SHAWNIGAN LAKE
Vacant, $300. New 2-bedrooms with storage basement, 1 or 2 children O.K. Across from lake and public beach. Stove, fridge. Phone owner, 743-2607.

AVAILABLE MAY 1ST ULTRA Modern side by side, 3 bedrooms, den. All utilities available. Close to university area. Children and Pets Welcome. $495 per month. References. 477-9556.

DUPLEX FOR RENT IN SIDney area. 2-bedroom, no pets, reference required. $350 per month. Utilities included. Phone after 5 p.m. 656-2445

SIDE-BY-SIDE, 2 BEDROOM (Cedar Hill), stove, fridge, wall-wall, rec. room with wet bar in basement. $375. 478-1950.

SIDE BY SIDE, 2 BEDROOM (Fairfield). Stove, fridge, wall-wall, full basement. No children or pets. $280. 478-1950.

OAK BAY LARGE 3-BEDROOM duplex, carpets, extra room in basement, large lot, $375. No pets please. 595-3293.

TWO UNITS, TWO-BEDROOM lower suite, $175, new three-bedroom, side by side with full basement $400, 479-8454.

UNIQUE PROFESSIONALLY DEsigned two bedroom, patio, inner court, fireplace, $345. 385-5960 or 383-0162.

NEAR NEW THREE BEDROOM Glen Lake Area, wall to wall, fridge stove, May 1st. $340 479-3854.

2 BEDROOM 1200 SQ. FT. DUplex. Langford. Available May 1. $350 Heat included. 479-8357. after 5 p.m.

DELUXE 3-BEDROOM DUPLEX, wall-to-wall, stove and fridge. Close to school. $345. 479-7634.

SPACIOUS 3 BEDROOM. $360. NO pets. Young working people. 383-0806.

3-BEDROOM, FRIDGE, STOVE. 6-8 p.m. 382-4946.

2-BEDROOM, BASEMENT SUITE available May 1st, $250. 384-2670.

207 DUPLEXES WANTED TO RENT

RESPONSIBLE COUPLE, CHILD, spayed cat, desire two-bedroom accommodation James Bay, Fairfield. 384-9829.

QUIET WORKING COUPLE REquire duplex or small house. $240 Maximum. Non-smokers. References. 656-5610 after 5:30 p.m.

210 HOUSES TO RENT UNFURNISHED

ESQUIMALT — FERNHILL RD. 3 bedroom, basement, water view, secluded lot, vegetable garden. Available May 1. For lease at $375 per month. 477-4842.

SOUTH OAK BAY OLDER 3 BEDroom 1½ baths, basement, oil heat, stove and fridge. $425 per month. 596-1984 between 6 and 8 p.m. only

SEA FRONT—DALLAS RD. beautiful large four-bedroom, two bath, children welcome, no pets. $500. 652-3633.

ROCKLAND HERITAGE COACH House. Three bedrooms, den, acorn fireplace, damage deposit required. May 1st. $387.10. 595-5584.

3-BEDROOM MODERN HOUSE, Town and Country, available now, no pets, no children phone mornings. 382-0045.

SIDNEY 2-3 BEDROOM, 1½ bath, immediate possession, close to shopping, stove and fridge, references, no pets, $360. 656-1635.

BURNSIDE - TILLICUM, TWO bedrooms, garage, $345, no dogs, 1 child only. 479-9149.

VACANT, 2-BEDROOM STUCCO, no basement home. Near Woolco For rent or sell on terms. 479-1479.

NEW LUXURIOUS 3-BEDROOM, wall-wall carpeting, sundeck. Colwood area, no pets. $370. 478-2523.

2 BEDROOM HOUSE, WALL-wall carpet, $285 monthly, 221 Skinner Street. 7-8 p.m. No pets

2-BEDROOM HOUSE FOR RENT. Children welcome. $350 Monthly. Reference. 595-2310.

CLEAN HOUSE FOR RENT Adults no pets. Apply 208 Simcoe

210 HOUSES TO RENT UNFURNISHED

SINCE 1887 Pemberton, Holmes Ltd.
1000 GOVERNMENT ST.
$450—3 Br. located off McKenzie. Very large fenced yard. Children welcome. Avail. Now.
$340—2 Br. home near Jubilee. Children welcome. Avail May 1.
RENTAL DEPARTMENT 384-8124

C.N. Montague Co. Ltd.
384-9318
1028 BLANSHARD ST
Cute and cosy — 2 bedroom home, located close to shopping centre, and all amenities. LR with fireplace, lge modern kitchen (with dishwasher), w-w carpeting, separate garage, no basement. Available April 15. $360 per mo.
C. N. Montague Co. Ltd. 384-9318
Evenings 656-6148 or 642-5315

DUNCAN FARM
Delightful 15-acre mini-farm with excellent modern home, good barn and outbuildings. Ideal for horses or cattle. Available immediately on a good lease at $500 per month. Phone or write Allan Trelford. 386-3128, 8:00 a.m. to 5:00 p.m.
CENTURY 21,
J. D. BOSDET LTD.
120 — 727 Johnson Street, Victoria, B.C.

OAK BAY— OFF NEWPORT
Spacious and charming 3-BR, 2-bath home in exclusive area of delightful homes. Long lease available after April 15th. $500 per month. Call:
388-4271 Ruth LaCroix 386-1806
388-4271 Eleanor Sanderson 384-9610
J. H. WHITTOME and CO. LTD.

MORNINGSIDE WEST
LARCHWOOD & LAVAL
3-BEDROOM TOWNHOUSE AVAILABLE April 1st. Featuring 2 bathrooms. Full basement, automatic oil heat, W-W carpeting, drapes, fridge, range, washer and dryer. Fireplace. Rent $375.00. Byron Price and Associates Ltd., 385-2458.

COLWOOD, 3-BEDROOM HOME, living room with fireplace, dining area. Tenant pays utilities. Older children preferred, no pets. Rent $330 per month Available 1st May. 2-3 bedroom home, living room with fireplace, full basement. Tenant must supply own fridge. Rent $350 per month. Available 15th April. Apply, The Royal Trust Company, 386-4311.

IMMEDIATE OCCUPANCY
Beautiful, 2-bedroom suite condominium, in Royal Woods on McKenzie and Quadra. This unit is brand new and has broadloom, drapes, fridge, stove and dishwasher. Other amenities include swimming pool, sauna, billiard room, tennis courts and lounge rooms. All included at $385 month. 6 mos. lease minimum. Playfare Properties Ltd., 388-6876.

GORDON HEAD
Executive Renter — new custom designed 3 bedroom. 1600 sq. ft. (no basement). 2 feature fireplaces, 2 bathrms, secluded patio off beautiful family rm., quality w-w, fridge, stove, dishwasher, garberator. $675 per mth. Lease and references please. 477-0229 after 6 p.m.

GORDON HEAD
Brand new spacious executive house, 5-bedrooms, 3-bathrooms, family room, 2 fireplaces, double garage, stove and fridge. $725 a month. No pets. Damage deposit required. Lease available April 1st. View at 4416 Tremblay Drive. April 1st-April 9 inclusive. Viewing 5-8 p.m. 388-6611 Extension 249.

OAK BAY FAMILY HOUSE ON ¼ acre, 3 blocks to beach, large living room with fireplace, separate dining room, large kitchen, den with fireplace, 4-5 bedrooms, 2½ bathrooms, sundeck, full basement, available July long lease. $600 per month. Phone 598-5273 after 5 p.m.

SWAN LAKE AREA
Seclusion in luxury, 3 bedrm. townhouse — bright basement (in small complex). 1½ bathrms, quality w-w. Private courtyards (front and back), carport plus extra space. Fridge, stove, drapes, $425 per mth. References. Lease preferred. 477-0229 after 5 p.m.

AVAILABLE APRIL 15, 3 OR 4-bedroom house in Fairfield, renovated throughout. Sundeck. Separate garage. Spacious backyard with garden. No stove and fridge. Rent $400. Damage deposit $200. Married couple with children welcome. 477-5494.

ROCKLAND AREA. THREE BEDrooms, two bathrooms, charming with eye-level oven, counter top range, fridge, washer and dryer. Wall-to-wall, drapes, huge sundeck and spacious grounds. Suit responsible family. Damage deposit required May 1st. $495. 595-5584.

THETIS LAKE AREA
$375
Large 3-BR home, full basmt., fireplace, stove and fridge, 1½ baths. Lease available, deposit required, available immediately. Call BROWN BROS on BLANSHARD. 385-8771 anytime.

BEAUTIFUL VIEW
Lovely 3 BR, 2½-bath home, w-w throughout. Overlooking golf course and mountains. References required. $400. 477-9859 after 5 p.m.

HUGE 3-BEDROOM, MAIN floor of house. Large yard. 1 small pet O.K. $385 plus utilities. Drive by 232 Burnside West Owner will be there Saturday from 11 a.m. to 1 p.m. for viewing, etc.

OAK BAY 4-BEDROOM HOME, ½ block from beach and opposite park, newly renovated with wall to wall throughout. Fridge and stove. $450 per month. Phone 595-6663.

LANGFORD, MODERN, 3-BEDroom home. Close schools, shopping. Available with lease. May 1st, $330. Wilson's Rental Management, 382-3941.

CHARACTER CLEAN 4-BEDroom home, Esquimalt area, wall-to-wall, fireplace, fridge, stove, plenty of storage, easy to care lot, $385. Available April 15. 477-5344.

2 HOMES
Glanford area and Jubilee area. 3 bedroom no baement $330. 3 bedroom full basement $390. very well kept. 383-3055.

LANGFORD — 2 BEDROOM, near school and shopping centre. Fridge, and stove. Allow 1 child. No pets. Rent $255 478-5260.

GOOD 3-BEDROOM HOME IN quiet area. $475. 598-1406

211 HOUSES TO RENT FURNISHED

AVAILABLE IMMEDIATELY until June 30th, semi-furnished 2-bedroom house in James Bay, pets and children welcome, $335 per month, utilities included, reference required. Phone 592-7082.

GORGE, TILLICUM AREA, 2 bedrooms, April 15 to December 1. Married couple only, no children or pets. $325 per month including water, cablevision, 383-4241.

SEASHORE HOME EVERYthing complete, south of Nanaimo, 1 year lease, ½ acre, good beach. 112-754-7805.

CORDOVA BAY
ONE-BEDROOM, UTILITIES INcluded, $250 monthly. 479-5230.

212 HOUSES WANTED TO RENT

WANTED—ATTRACTIVELY FURnished executive home preferably with sea or park view to accommodate 4 adults and 1 infant for 1 month between May and June. Will pay generous rent and damage deposit. Have excellent references upon request. Phone 388-9172, ask Mr. Burton.

RESPONSIBLE YOUNG COUPLE looking for one or two bedroom suite or small house out of the city. Needed by May 1st. References available. 479-5029.

RETIRED COUPLE REQUIRE A two-bedroom home, rent $200? 478-3179.

RESPONSIBLE YOUNG COUPLE would like to rent small house or cottage, May 1. 386-8200.

CROSSWORD by Eugene Sheffer

ACROSS
1 King of Spain: — Carlos
5 School subject
9 Govt. agency
12 — over lightly
13 Cosmonaut Gagarin
14 Lofty peak
15 Girl's name
16 Allowance for waste
17 Needed in golf
18 Fly or glide
19 Poor actor (slang)
20 TV's Redd
21 Roman 2001
23 Eggs
25 Imaginary heaven belt
28 Late show fare
32 Cleopatra's attendant
33 Quarrel
34 Analyzes a sentence
37 Frizzed
39 Dutch — disease
40 Ship's record
41 — in Boots
44 Bride's promise
46 Sinless
50 Military address
51 Tippling places
52 Close bonds
53 Actress Hagen
54 Mrs. Roy Rogers
55 Hireling
56 To trim
57 Way out
58 Doe, for one

DOWN
1 Di Maggio, et al.
2 "Do — others…"
3 — Santorum
4 Close shots
5 Imaginary
6 Turkey buzzard
7 Quiver
8 Successful play
9 Roman patriot
10 Holly
11 Acme
20 Sagacious
22 Advanced degree (abbr.)
24 Brother of Odin
25 — gun
26 Anglo-Saxon money
27 Patriotic org.
29 High points
30 Downy surface of cloth
31 Eye infection
35 Hebrew god
36 Greenhouse vine
37 Cabinet
38 Artificial language
41 Leo, Pius and —
42 — a point
43 Cleansing substance
45 Neighborhood shop (fam.)
47 River near Paris
48 Smooth
49 Franco-Belgian river
51 American humorist

Avg. soltuion time: 22 min.

ARM WADS PUFF
ROI AVOW OKIE
ETCETERA LENT
SHAVER SLY
ART HIPPIE
BANNS FEZ ABA
AXIS BED FLIT
ILL MOW COLDS
LEEWAY COY
ROC ARENAS
FLOE OFFTRACK
OYES TREE ORA
BERT TOSS SET

Answer to Previous Puzzle

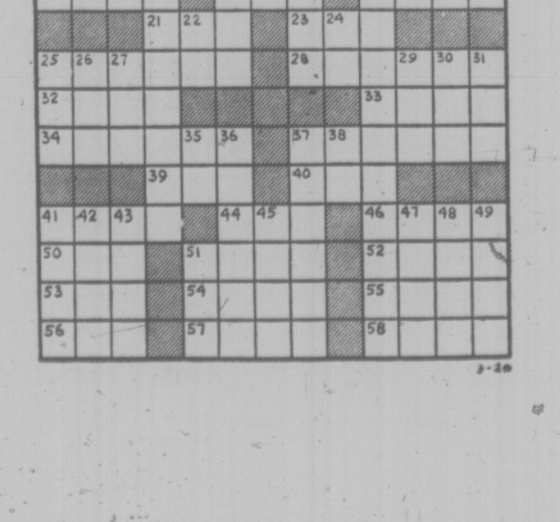

4-20

212 HOUSES WANTED TO RENT

SEVERAL HOUSES OR APARTments, furnished or unfurnished required to rent from July 26th-August 28th for members of faculty. Preference to vicinity of St. Michael's University School. Some cases will apply to single persons, other to families with, or without children. Please phone collect, Vancouver 681-6812 during office hours or write to J. J. Johannesen 3307-1733 Comox, Vancouver.

EXCELLENT REFERENCES!! Responsible married couple requires small house, cottage, or apartment, for May 1st. Have caretaking experience, reasonable rent. Phone 383-9519.

YOUNG MARRIED COUPLE REquire small house or cabin in rural area, will pay three months rent in advance. no house is too small or out of the way, under $200. 385-4847.

YOUNG WORKING COUPLE REquire 1 or 2-bedroom house in Victoria area. Will pay $250 per month. References. 656-1591 or 479-2423.

WANTED BY MAY 1ST. 3 BEDroom family home or duplex in Esquimalt Area. Under $400. Responsible tenants. With references. 478-6849.

RELIABLE WORKING PERSON with excellent references and small cat requires one or two-bedroom place by May 1. Please call 386-7025 after 5 p.m.

WANTED: FOR MAY 1st. 2 OR 3-bedroom with basement. Dog and cat. Reasonable rent. Phone 383-3860.

3-4 BEDROOM HOUSE WITH full basement wanted to rent. Prefer, with option to buy. Fairfield or Oak Bay. 598-1358.

YOUNG PROFESSIONAL COUple need small house with garden. Greater Victoria. May 1st. $250. 385-4291.

FURNISHED SUITE WANTED by fairly quiet UVIC student for session beginning Sept., 477-9032, ask for Dave B.

COUPLE RETIRING NEED 3-4 bedroom house from mid July for two years. References available. 478-7054.

COUPLE REQUIRE SMALL house around $250, preferably Saanich 384-5807.

SMALL COTTAGE, ONE OR TWO bedrooms, garden, $423 Montclair Avenue. Montreal 4V2L2 P.Q.

215 HALLS, WAREHOUSES, STORES and OFFICES TO RENT

OFFICE SPACE

WHITTOME BUILDING
CORNER FORT AND BLANSHARD

—NEW
—UP TO 13,700 SQ. FT.
—AIR CONDITIONED
—ELEVATOR
—INDIVIDUAL HEAT CONTROLS

You are urged to inspect this Prime Office Space, located 2 blocks from the Law Courts, on two of Victoria's Main Arterials. One block from Parkade available in a few days.

WES HOBSON, 388-4271
J. H. WHITTOME and CO. LTD.

NEW WAREHOUSE AND DISTRIBUTION CENTRE
Located in the Mayfair area, with access from both Douglas and Burnside, this premium warehouse comes complete with automatic dock levellers and sprinklers. Immediate occupancy, office sapce designed to suit, areas from 2600 to 4400 square feet. For further information:
J. MEARS L. JACKSON
598-3321
JACK MEARS OAK BAY REALTY LTD.

Park Pacific

PROFESSIONAL OFFICE SPACE available in new five-storey concrete, fully air conditioned and carpeted building on Quadra Street near McKenzie Avenue with abundant on-site parking. Architect-designed interior layout and decor. Park Pacific Apartments Ltd. 388-5491

STORAGE AND DISTRIBUTION
Areas from 500 square feet available, secured and sprinkled, complete with dock-level loading. Mayfair area, excellent access. Office space could also be designed to suite. For further information, please call:
J. MEARS L. JACKSON
598-3321
JACK MEARS OAK BAY REALTY LTD

OFFICE SPACE

Close to 5,000 sq. ft. of new office space for lease. Air conditioned, elevator, Janitorial services, parking included in negotiable rents. Located close to Hillside and Quadra
RICK KINNIS 477-9394
WESTMONT REALTY
920 Hillside
386-6726

2727 QUADRA
WHY PAY RENT?
Business and professional people MAY NOW purchase office space on strata title. 1025 sq. ft. to 1260 sq. ft. on three floors of cement block and steel construction. Air condition units, excellent financing available.
388-6271 JOE MANTON 382-5211
J. H. WHITTOME and CO. LTD.
1111 BLANSHARD ST.

3,000 SQ. FT. NEW BUILDing. Prime location. Langford Village. Suitable light manufacturing, storage, showroom, or office. $3.75 per sq. ft. 478-6809.

AVAILABLE IMMEDIATELY
Modern office space. Approx. 600 sq. ft. carpeted. Vic West-Esquimalt area. Rent $160 per month includes light and heat. Smaller office also available renting for $100 per month. For further details please call 382-2721.

AVAILABLE NOW, ON DOUGLAS, NEAR CLOVERDALE, TERRIFIC MODERN BUILDING OF 2700 SQ. FT. ON ONE LEVEL WITH GOOD AREA FOR CUSTOMER PARKING. ZONED C-2. PLEASE CALL MR. ANDERSON 382-2721.

HASHNA COURT
Ideally located, between Mayfair and Town and Country, 3347 Oak St. Nearing completion, will partition to suit for offices, wholesale and warehouse. Ample parking, call site 384-0233 or A. S. Bains Development Ltd. 384-5016.

VICTORIA—DOWNTOWN
Approx. 2700 sq. ft. of warehouse or wholesale space and approx. 800 sq. ft. of newly redecorated office space upstairs. Ample parking. Both available end of May. 478-9123, 658-8151.

WAREHOUSE, LIGHT MANUFACturing space for lease. New block building including well-appointed offices. Industrial park area, 4,400 ft., 7,200 ft. available. Low rates. 386-2918, 652-1777.

SELF-CONTAINED HEATED storage space in modern building, from 50-120 sq. ft.—from $10-$25 per month. Payable quarterly. 388-6100.

AVAILABLE IMMEDIATELY ON Burnside Ave., small second floor private office, renting for $90 per month. For further details please call Mr. Anderson at 382-2721.

TOWN AND COUNTRY AREA
2 Floors Office Space
Basement Warehouse
Stan Pelland 598-5427
T. L. Mann and Associated Ltd.
598-5144

FOR LEASE
Broad St. parking garage, 1407 Broad St. Parking for 50 cars, has repair shop, hoist, gas pumps and storage area in upper level. 385-0212, 388-4751.

NICE 1400 SQ. FT. OFFICE AT 367 Burnside, 1400 sq. ft. leaseable or dividable into two offices with separate facilities. $500 month. 658-3479.

QUALICUM BEACH
New retail or office building 900 sq. ft. prime location, village centre available May 15th, phone 112-752-6224.

1,500 SQ. FT., QUADRA AND Hillside, good parking, any type of business. Available June 1st. 384-5224.

STORAGE SPACE FOR RENT. Gorge Shopping Centre. 388-5812.

215 HALLS, WAREHOUSES, STORES and OFFICES TO RENT

REALSPAN PROPERTIES LTD.
1031 VANCOUVER ST. 388-6454

FOR LEASE
RETAIL

—QUADRA ST. — New, excellent exposure, parking at door. 250 - 2300 sq. ft. available.
—GOVERNMENT ST. — Just off Govt. St. near Broughton. In the heart of the tourist area. 1400 sq. ft. plus storage. Ideal for restaurants, gallery, etc.
—OAK BAY — High traffic count and parking. 1400 sq. ft. New building.

OFFICE
We are agents for offices in the following areas:
CITY CORE
CITY FRINGE
OAK BAY
HILLSIDE AVE.
DOUGLAS ST.
Call in confidence, with your requirements — large or small.

WAREHOUSE
NORTH DOUGLAS ST. — Just starting construction. Sizes from 3600 sq. ft.

DAVID ST. — Central location. Modules of 3000 sq. ft. Easy access and parking.

R. I. MURPHY
388-6454 592-7250

MAYNARD BUILDING
733 JOHNSON
For the discriminating business man.
15 unique shops.
7,000 sq. ft. of office space with open air court yard.
Elevator service.
Beautifully appointed public areas.
Wall-wall carpet.
All of this in the heart of downtown with unlimited parking.
385-0212 or 388-4751

SIDNEY
Modern office space (with elevator) available in Sidney professional centre, 9775-4th Street. For information call 386-2437 or 656-2359.
PACIFIC STRATA REALTY LTD.

THIS NICE, BRIGHT OFFICE space on Fort St. is available May 1st, reasonably priced with parking available, heat and light included phone Mr. Sawyer 388-6228.

2 OFFICES ON DOUGLAS, 5 MIN. walk from town, nicely decorated, on site parking available, $95 each. 592-0828.

2,000 SQ. FT. HEATED DRY, clean storage space available in city centre, $1.00 per sq. ft. 592-1789 after 6.

OFFICE AND RESIDENTIAL, town area, suite business person, $175, 598-4060 evenings.

STORE FOR RENT: 900 SQ. FT., good location, for delicatessen, etc. 595-5161.

1,000 SQ. FT. DOWNTOWN PARTtime, dancers, actors, yoga, discussion, etc. 384-3841.

COMMERCIAL — WAREHOUSE SPACE AVAILABLE. 595-6839.

233 MORTGAGE LOANS and INSURANCE

ATTENTION! BUILDERS
Mortgage Financing Available for existing housing or new housing starts to individuals or local and up-island builders. Progress or completion type financing available. Phone for Appt.
388-9172
TREVOR MILSTED
FARMERS & MERCHANTS TRUST
"REAL ESTATE HAS A PRICE"

ROBERTS INVESTMENTS & MANAGEMENT LTD.
702-1175 DOUGLAS 388-6691

NEED MONEY?
TO BUY—BUILD—REMODEL—REFINANCE
1st—2nd Equity Mortgages arranged or purchased
—AGREEMENTS FOR SALE PURCHASED OR SOLD
—BUILDERS INTERIM FINANCING ARRANGED
—We loan in ALL AREAS including up-island
—For quick Courteous Confidential 25-hour service call:
D. H. MacGILLVRAY 388-6691

SECOND MORTGAGES
—Up to $25,000
—13.5%
—Up to 12½ years to repay; 5-year terms.
—Fully life insured at no extra cost.
For the purpose of
—Home renovations, debt consolidation
—or any worthwhile purpose
TORONTO DOMINION BANK
Town and Country Shopping Centre
3635 Douglas St.
386-6791

2nd MORTGAGES FROM
13½%
RAE INVESTMENTS LTD.
388-7891
or
384-0815
Evenings or Weekends
Ravelle Holdings Ltd.
Valaire Holdings Ltd.

MORTGAGES
We have funds available for 1st and 2nd mortgages with flexible terms. Rates begin at 12%.
P. R. BROWN AND SONS LTD.
762 Fort St. 385-3435

MILLIONS FOR MORTGAGES
RESIDENTIAL CONDOMINIUMS AND COMMERCIAL FROM 11¾% INTERIM FINANCING AND 2nd MORTGAGES AT CURRENT RATES. SWINERTON, STEWART CLARK LTD., 385-2481.

233 MORTGAGE LOANS and INSURANCE

We Specialize In FINANCING DEVELOPMENT

1st and 2nd MORTGAGE LOANS ON ACREAGE, APT. SITES Or Most Any Real Estate Holdings ANYWHERE IN B.C.

CASH VALUATIONS ON EXISTING MORTGAGES OR AGREEMENTS GIVEN WITHOUT OBLIGATION COURTESY TO FELLOW BROKERS
PHONE MR. LEN THOMAS COLLECT AT 384-7128 (AFTER HOURS 478-1720)

Douglas Hawkes Ltd.
990 Blanshard St.

MORTGAGE MONEY Available
for First, Second and Third Mtge. Funding
ELAND INVESTMENTS LTD.
386-8324 (24 hrs)
No 200—2951 Tillicum Rd.

LET WHITTOME'S
Arrange the financing of your home at the most advantageous rate and terms. We have money available for first and second mortgages.
Phone KAJ JACOBSEN
J. H. WHITTOME AND CO. LTD.
1111 BLANSHARD ST.
388-4271

$1,000,000.00
available for immediate commitments on interim situations. 1sts or seconds.
BOB GEDDES
CENTURY 21
PRINCIPAL PROPERTIES LTD.
477-9514

MORTGAGE FUNDS AVAILABLE FOR FIRST MORTGAGES AT 12%, SECOND MORTGAGES AT 15% AND INTERIM FINANCING. FOR DETAILS CONTACT MR. McKENZIE 386-7521. BOORMAN INVESTMENT CO., LTD. 1111 GOVERNMENT ST.

Funds available immediately for 1st and 2nd mortgages. Contact:
david burr ltd.
655 FORT ST. 384-9335

Mortgage funds now available.
CONTINENTAL ESTATES CORP.
777 Fort St. 385-6778

234 MORTGAGES FOR SALE

ROBERTS INVESTMENTS & MANAGEMENT LTD
702-1175 DOUGLAS 388-6691

MORTGAGE — 18% — 1½-YEAR TERM. INTEREST ONLY, PAYABLE MONTHLY. FULL PARTICULARS FROM
D. H MacGILLIVRAY 388-5691

235 WANTED TO BORROW

$70,000 ON 18 MONTH TERM TO produce interest at 24% — well secured. Victoria Press Box 897.

240 BUSINESS OPPORTUNITIES

LOCK STOCK AND BARREL
Well established secondhand store. $17,000. New MLS 16422.

DRY CLEANING PLANT
A good opportunity for a partnership. $9,000. MLS 16143.

PRICE REDUCTION
Profitable news stand. Now $10,000 plus stock (approx. $2,500.) MLS 15345

CLEAN UP BUSINESS
Ideal for active young man who enjoys outdoor work.

PLANT AND GIFT SHOP
Elk Lake area. Full price $5,500. MLS 15590.

Please phone Helen Jones, 595-7913 Swinerton, Stewart Clark, Ltd., 385-2481.

240 BUSINESS OPPORTUNITIES

BROWN BROS. on BLANSHARD
"People Helping People"

COMMERCIAL BUILDING
For your own use or for revenue. Key corner location A sound investment with great potential for the future. $200,000.
ALAN U. POTTER 598-1864
or 385-8771 (anytime)

PROFITABLE FRANCHISES FOR brake and wheel specialty shops available in Duncan, Nanaimo, Courtenay, Port Alberni areas. We supply all equipment, stock. Location when required. Expense allowance for two weeks training in our factory shop. Full buying and advertising power. Investigate this opportunity now as only one franchise per location available. Investment of $15,000 to $25,000 required. For personal interview send name, address, phone number and brief background resume to Victoria Press Box 19.

"BAKERY"
Well established location. Excellent opportunity for a couple to earn full purchase price of $29,500 in first year! ML 16301.
Please call:
RATHER Realty LTD.
384-0212

BEST MOTEL BUY IN VICTORIA AREA
Once in a life time a motel of this calibre is offered for sale. 14 units in immaculate condition, with a beautiful owner's suite. A lovely swimming pool situated in 2½ acres of park-like surroundings. A "Must See" for the discriminating buyer
Al Matteo or Mark MacKenzie
658-5057 384-8001 595-4596
The Royal Trust Co.

BUSINESS FOR SALE: GROcery store for sale, 8,400 sq. ft. Located on Vancouver Island. Sales in excess of $1,000,000 in 1975. Sale price $150,000 plus inventory at cost. Inventory estimated $50,000. Attractive long-term lease available. Contact Mr. Carlin, Vancouver at 299-0631.

$3000 PER MONTH
Gross revenue on boarding house. Central. Asking $96,000. FRED CRAIG 478-5561, 642-5886. BLOCK BROS. REALTY LTD.

RESTAURANT
Excellent downtown location. Good sales volume, with 100 seatings, presently liquor licensed. For details call:
477-1841 CLIF MAK 384-5947
BLOCK BROS. REALTY LTD.

VANCOUVER ISLAND PROPERTY
Zoned mobile home park. Sewer and water. 245-7226.

BOUTIQUE AND GIFT STORE IN downtown Parksville. Rent is $150 per month. Phone 248-5014 or write Box 695, Parksville.

BAKERY FOR SALE NEAR PAcific Rim National Park, Ucluelet, B.C. Phone 112—726-7041 or write Box 219, Ucluelet, B.C.

240 BUSINESS OPPORTUNITIES

CENTURY 21 REAL ESTATE
J. D. BOSDET LTD.
120 - 727 JOHNSON 386-3128

OPPORTUNITY STILL KNOCKS
TV Sales and Service — business 10 years old. Ideal for 2-man operation. All the business you can handle. Located in NANAIMO. $25,000. Purchaser to have first option to purchase the building that was designed for the business. Call: J. Blodgett, 656-5653.

LEASED COMMERCIAL BUILDING
Concrete block and frame building with room for additional apts. or stores. 4 lessees all with tax increase clauses. Gross income $37,200. Esquimalt. Call: J. Blodgett, 656-5653.

24 Units—Gorge
2 Bldgs.—$395,000
This operation should gross about $80,000 this year and net nearly $46,000 before financing costs. The main building has 13 kitchen units, 2 sleeper units, and an owner's suite. It is cement block and has separate meters, (was built as an apartment, but licensed as a motel). The second block has 4 kitchen units, 4 sleeper units of the same size, and a two-bedroom house unit for family accommodation. This motel is at Gorge and Jutland, and is generally full, it is appraised at $500,000 for replacement. Big block is eleven years old and the other block is eight years old. For $3,500 expenditure you can increase monthly rentals by $250. Buildings are easily financed. Vendors may carry $50,000 second to qualified buyer. Hurry on this. Will accept clear title house as down payment. A good family operation. Completely recarpeted and painted last June. OOM-hot water heating in both buildings Separate titles for easy mortgaging. F. Wills. MLS No. 16434. Wills and Wonnenberg Realty.

PRESTIGE RESTAURANT
MONEYMAKER
TOP LOCATION
An experienced operator can make a fine income and develop Superior connections. Absolutely the finest equipped eatingplace in Victoria. Large extra income from Catering Hall and cocktail bar. Truly an exceptional deal!—For CONFIDENTIAL INFORMATION, make appt. for showing and interview.
JOHN BISHOP B.Sc.
REALTOR, APPRAISER
Realtor, Appraiser
Wills & Wonnenberg Realty Ltd. 384-0581 (24 Hrs.) Res.: 656-2308

NEW ELECTRONIC WALL GAMES
Coin Operated
1. Be the first in your area. All locations supplied
2. Available in all areas of B.C.
3. No floor space required, hangs on wall and is operated by remote control.
4. Approved by LCB for use in beer parlours, pubs and private clubs.
5. Easy to service, all solid state.
6. Many locations do $300.00 per week.
7. $10,000 investment gives you an excellent return.
Write name, address and telephone number to Wall Games, P.O. Box 91387, West Vanc., B.C. V7V 3P1.

An Opportunity To "MEAT" People
Growing, thriving MEAT MARKET AND LOCKER PLANT BUSINESS for sale in Lake Cowichan Village. Up to date equipment includes new milk cooler, ice machine, barbeque, office equipment, etc. Excellent building may be purchased or leased. MLS 15568. Call for further details:
JACK GREENWOOD
386-2911 or 384-5228
Homefinders, Wall and Redekop

REST HOME
$68,500.00
This solid building is fully equipped to start immediately as a rest home operation. Includes six appliances, fire alarm system, fire escape and intercom. It will accommodate approximately 12 beds. For further information call:
TONY BROGAN
595-5171 388-6275 (pager 2471)
Canada Trust

LICENSED DINING LOUNGE, seats 100; plus downstairs cabaret, banquet room, dance floor, seats 120; possible living quarters. Excellent community. Trans-Canada highway, 25 miles from Victoria. Good business, long-term lease. First time offered by absentee owner Terms available on $150,000. Victoria Press, Box 651.

FISH AND CHIPS "TO GO"
A flourishing take-out business with short hours. Plus your own 2 or 3-bedroom home, older but in tip top shape. Asking $69,000., see this now.
KAY DAVIES 382-4387
GLADYS McLURE 385-8047
Byron Price and Associates Ltd.
385-2458

LAND INVESCTMENT IN NANAIMO
A parklike setting in the city has tremendous potential. 15 acres on city water, view of coast mountains. Price $10,000 per acre, attractive financing terms available Please call Kurt Beens, Block Brothers, Nanaimo 754-4401 or 758-7585.

SERVICE STATION
Why pay rent. Have the oil company pay you. Modern 2 Bay Building with over 1800 Sq. Ft. 210 Ft. Road frontage. Asking $131,000 for land building and fixed equipment. Ample room for expansion too? For more information contact Bill Kozak 386-6164 Res. 642-3404 Castle Properties Ltd.

TRY ONE HALF DOWN
Unique established service business, Mainland and Victoria, $7,600 month gross, Fast growth, large demand. $61,000 new equipment. Full price $59,000 will train or work for you. Too busy to take your calls so please write Victoria Press Box 899.

EXCELLENT OPPORTUNITY — 1,000 sq. ft. in small shopping centre. $18,500 plus stock approx. $10,000 — for information please call:
THE ZIEGLERS
595-5171 592-1768
Canada Trust

2 BAKERIES
FOR $35,000
Two well-established outlets showing a good return. Exclusive with GLENN NICHOLLS, 598-7689 and GERRY FINNIGAN, 383-4739, Lansdowne Properties, 592-2431.

FOR LEASE
Broad St. parking garage, 1407 Broad St. Parking for 50 cars, has repair shop, hoist, gas pumps and storage area in upper level. 385-0212, 388-4751.

SMALL INVESTMENT, GOOD returns. Saleable shrubs, garden and greenhouse stock. $5,000. 1618 Richmond.

PEGGY GREENS HOME FURnishing, antiques. $10,000. Inquire 2295 Oak Bay.

FOR SALE — 2 SHARES IN TAXI company in Sidney. Contact V. Perry at 656-2272.

240 BUSINESS OPPORTUNITIES

the Permanent
1175 DOUGLAS ST. and 3647 SHELBOURNE ST.

DUPLEX, UP AND DOWN — $64,900. Esquimalt, near marina. Good revenue property, renting at $645.00. Main floor 2 BRs, up 3 BRs and dining area.
TRIPLEX — $73,900. Esquimalt, near shopping area. 3-BR main suite, two 1-BR self-contained suites. For further details contact PATRICIA SNOW 477-0141 or 477-6074.

Drapery Business
Ideal operation for husband and wife team with somea previous or related experience. Annual net income could reach $35,000. Sale price of $31,900 includes business, equipment, machinery and stock. For further details call either WALT SLOCOMB 383-4035 or SANDY CRAWFORD 477-1561 or the office at 477-0141. MLS No. 16418.

Canada Permanent Trust Company

3 TAXIS, FULLY LICENSED. Reasonable. D. Johnston, 382-7368.

241 BUSINESS OPPORTUNITIES WANTED

Cash purchaser requires small snack bar or coffee shop. Quick decision. Call now.
RAY SUTTON
598-5166 652-3586
NEWSTEAD REALTY LTD.

244 REVENUE PROPERTY

4 PLEX
Colwood-Langford area. Building is only 2½ years old and in perfect condition. Upstair suites are three-bdrm., 1300 sq. ft. each. Down the suites are 2-bdrm. and 900 sq. ft. each. Rents are approx. $1,000 per month adjusted Aug. 75. First time offered. Price is firm at $110,000. Henderson Rlty. Ltd., 385-9741. Orville White or Humphrey Golby.

HOME OR INVESTMENT
Big, comfortable Fairfield home with in-law suite. 16,000 sq. ft. double lot with great potential for legal duplex or future development. Ideal situation for capable tradesman. Well priced at $85,500. Henderson Rlty. Ltd., 385-9741, Humphrey Golby or Orville White.

OVERLOOKING THE WATER
Magnificent views on 1/3 acre across Halmcker Bay. This 5 year old quality built duplex has an additional full suite plus a flexibility of design that enables it to provide gracious living plus revenue to help pay the mortgage. Fireplaces in each of 3 suites beautifully decorated and all the best materials. Thermopane windows and large decks on all levels. For information to view this property, please call: Priced to sell at $119,000.00. Please NO DRIVE-BYS.
595-5171 388-6275 (Pgr. 729)
LES BOHER
Canada Trust

BIG DUPLEX OPEN FRI. 1:30-4:00
348 Beckley. James Bay area off Oswego. Up and down with 3 bedrooms in each unit. Lower even has a large dining room. Sept. entrances, sep. meters. Apt. zoned lot. Urgent sale. Now reduced to $59,900.
385-3435 ROY ANDERSON 477-5057
P. R. BROWN and SONS LTD.

FOR SALE
OLDER APARTMENT BUILDING GROSSING $28,000. TWELVE SUITES.
CALL:
JOHN ADDICOTT
NANAIMO REALTY (VIC.) LTD.
385-5741 — OFFICE
477-8232 — RESIDENCE

LOOK! JUBILEE AREA
TERRIFIC VALUE
Rev $915 mo. increasing May 1st. 4 lge 1 BR STES plus L.H.K. RM. Double size lot—95x120. All tastefully decorated and carpeted. Ideal as home and revenue—Plus Valuable Holding Property (Zoned R2).
REDUCED FOR QUICK SALE
$89,000
EXCLUSIVE LISTING
S. W. ANDERSON LTD.
384-4833 Res. 385-0279

MOVE UP TO 33 APTS.
ESQUIMALT, close in, gross revenue $69,108. All tenants on rental agreement — Bus at the door, full occupancy — rents appear minimal compared with new construction — $200,000 cash to handle — full price $556,560. Call Wes Dickie office 382-4312, eves. 477-4662. Dickie Agencies Ltd. 919 Fort St.

JUBILEE AREA 3-SUITER
Located on a strategic corner, 2 2-B.R. suites. 1 1-B.R. suite. Fireplaces, hot water heat. Separate hydro. This property could have commercial potentials. $90,000. MLS. Details dial:
D. BECKNER
386-2111 477-4994
MONTREAL TRUST CO.

DUPLEX
OAK BAY
Offered at $82,000, this up and down needs work to realize its full potential. Has good revenue of over $800.00 per month. Drive by 1352 St. Patrick, but do not distrub tenants, then call me at:
388-6275 (pager 2471) 595-5171
TONY BROGAN
Canada Trust

1144 and 1146 FORT (ABOVE COOK)
2 BR suite up, and 1 BR down, 6720 sq. ft. site zoned R3. Please DO NOT DISTURB tenants but phone us for details. (MLS 161138).
PRICE $69,500
LEVERTON REALTY
385-8012

JAMES BAY DUPLEX
Solid older Up and Down plus basement suite. Present revenue $700 per month. Listed at only $62,900. Exclusively listed at a realistic price for quick sale. Call AZAM 383-3440
ISLAND HOMES LTD.

7 SUITES $137,900
Not a conversion! Excellent revenue and financing. Very close to town on Pandora St. For more details call GLENN NICHOLLS 592-2431 (24 hrs.) or 598-7689. New MLS.
LANSDOWNE PROPERTIES LTD.

ROCKLAND CLASSIC
Rare opportunity, glorious view, facing Government House. Ideal owner occupancy. 8 excellent suites. 1, 2 and 3 bedrooms. $160,000. Principals only. 598-7992.

10 UNITS
1 bedroom owner suite, 1 self-contained bachelor, 8 light housekeeping rooms, furnished. Solid stucco and brick building in Fairfield. Easy financing on price of $115,000. Call us, 24 hrs.
Donna Vailkoski Mary McGuire
385-8784
DOUGLAS REALTY LTD.

"APARTMENTS"
Now available to serious buyers. 16 suites to 76 suites.
KEN WRIGHT 598-2183
BILL SIDHU 477-5382
WESTMONT REALTY
920 Hillside
386-6796

244 REVENUE PROPERTY

the Permanent
1125 DOUGLAS ST. and 3647 SHELBOURNE ST.

Fairfield-Revenue
2-bedroom, owners suite plus $510 monthly revenue from 6 bachelor suites. Walking distance to town and never a vacancy. Immaculate older home with natural beamed ceilings and hardwood floors. Corner, fenced, nicely landscaped lot. Furniture in rental suites included. $89,900. To view call Wm. SANDERS, 479-3394 or 382-9191. MLS.

Twin Apartment Blocks
Attractive near new 3-storey blocks — each with 12 one-bedroom, self-contained suites plus main floor commercial space. Purchase one or both — less than $100,000 can handle either. Priced well below present replacement costs at $297,500 each. Full details by calling HERB McDANNOLD or GLEN McDANNOLD at 382-9191 or 658-8844 MLS XCL.

Canada Permanent Trust Company

KNOWLES REALTY LTD.

REDUCED
REDUCED
$89,900
Large duplex with self-contained 1 bedroom in-law suite. Immediate possession. Over 3,600 sq. ft. of living area on two floors. Spacious 4-bedroom unit with 1½ bath. 2-bedroom suite plus in-law suite. Owner transferred. Must sell. Make your offer today. MLS. To view call:
GRETA HOFMEISTER
384-8101 592-6372

SIX HOMES
SEVEN RENTALS
INCOME $22,500
All in ONE CITY BLOCK — in VIC. WEST — ALL DUPLEX ZONED
Real opportunity for investor — formerly offered at $211,500, can be bought as a "package deal" for just $190,500. Excellent income and ideal holding property. For full information and location, call:
JOHN BISHOP, B.Sc.
Realtor, Appraiser
Wills & Wonnenberg Realty Ltd. 384-0581 (24 Hrs.) Res.: 656-2308

Price Reduction
URGENT SALE!
SXS DUPLEX
MAKE OFFER
GLEN LAKE RD.
This lovely duplex has 3-BRs each side plus 1½ baths, LR, DR, kit., laundry, sliding glass doors to cement patio area and separate storage building. Only 5 months old and top-quality construction. Many advantages here for the owner or investor. Large assumable mortgage and vendor may carry a 2nd. Call now for full details and inspection of this MLS. Offers invited up to $86,900.
DAVID SOUTHALL
385-7761 24 hrs. 652-1201 Res.
D. F. HANLEY AGENCIES LTD.

CENTURY 21 REAL ESTATE
SUBURBAN REALTY LTD.
2684 Sooke Rd. (Colwood)
478-8316

JUST LISTED
$15,000 down may get you started in this sales and service oriented business. Going concern, P and L statements available to Bona Fide buyers. Total price $50,000 including stock. (All ready to take over). Owner will assist. For interview please call.
A. PETERS T. DUNCAN
478-5992 477-2462

ESQUIMALT
5 SUITES — MLS
OWNER WILL CONSIDER ANY REASONABLE OFFER ON THIS WELL-LOCATED PROPERTY, OR WILL TRADE AS PART PAYMENT ON LARGER BLOCK. FOR MORE INFORMATION CALL ALMER OLSON or BILL JENSEN 384-8001. The Royal Trust Co.

SXS DUPLEX
REVENUE PLUS
Good possibilities either as residence and revenue or all revenue. Located in Sidney near schools, handy to hywy. Just great if you work at the Ferries or Airport. To view call
477-1841 AL POTTAGE 479-2716
BLOCK BROS. REALTY LTD.

5 SUITES
— $86,000, showing better than 10% return. Jubilee area. MLS 16224.
— $60,000, Fairfield location.
R. Butler M. Lund
477-9514 479-7994 652-2736
CENTURY 21
PRINCIPAL PROPERTIES LTD.
4088 Shelbourne Street

SPRINGRIDGE
Rooming house. 11 units. Two common kitchens. Excellent condition. Splendid return. Priced right at $69,900. Call TERRY FORTUNE AT HENDERSON REALTY LTD. TO VIEW. 385-9741 or Res. 598-1544.

EVERETT WASHINGTON. TRIplex conversion all suites rented. 2½ blocks from court house. Good area for converting into professional offices. $35,000 with $7,000 down and balance at 8%. Reply Victoria Press Box 20.

LARGE CHARACTER DUPLEX, prime Fairfield location. Drive by 604 Linden but do not disturb tenants. $72,500. 383-6372.

MODERN SIDE BY SIDE DUplex — by owner, 2 bedrooms, full basement. Close in, $91,800. 478-1950.

245 REVENUE PROPERTIES WANTED

ATTENTION DEVELOPERS
JAMES BAY
60x120 R3L
With good house, $64,000. For further information phone 592-7685.

TED BOWDEN REALTY 383-5524
Buyer for apartment, commercial, industrial zoned houses or lots.

245 REVENUE PROPERTIES WANTED

DUPLEXPERTS
We have sold a very considerable number of duplexes and revenue properties priced from $35,000 to $150,000. Consequently we know the market and have a long list of buyers. If you are thinking of selling call us for an experienced market evaluation.
Glenn Nicholls
Gerry Finnigan
592-2431 or 598-7689 or 383-4739
Lansdowne Properties Ltd.

INDUSTRIAL PROPERTY
2 ACRES IN THE GLEN LAKE AREA. ASKING $2.24 PER SQ. FT. ALSO POSSIBILITY OF 2 ADDITIONAL ACRES. CONTACT HAZEL CAMPBELL, 592-0632, BILL KOZAK 642-3404, CASTLE PROPERTIES 386-6164.

WANTED FOR EASTER INSPECtion, new or nearly new duplex, house or smaller apartment building for out-of-town client.
EDITH GUTEMAR
479-1667 598-7053
J. H. Whittome and Co. Ltd.
Royal Oak Branch

247 COMMERCIAL OR INDUSTRIAL PROPERTIES

BROWN BROS. on BLANSHARD
"People Helping People"

INVESTORS
We suggest you investigate this new exclusive listing. Solid brick building recently modernized and renovated at a cost of $500,000. Over 32,000 square feet of floor area in prime downtown Victoria location. CA3 zoned. Good long-term leases to first-class tenants ensure above-average return on invested capital, plus excellent potential for future security. Offered at:
$1,050,000
Call me for details
ALAN U. POTTER
385-8771 (anytime)

1/3 ACRE
PRIME COMMERCIAL AND SERVICE PROPERTY
CITY-ZONED TO S-1
Excellent access, fantastic sign power, central location. Adjoining lots of 5,400 sq. ft. and 9,900 sq. ft. in very sought-after location. Priced to sell quickly at $71,000 and $130,000. Owner has had large lot graded in readiness for construction.
CALL ME NOW
LORNE PEASLAND
Bus. 598-5144 Res. 384-9515
T. L. MANN and ASSOCIATES LTD.

URGENT SALE
MAJOR ROAD
This 30,000 sq. ft. commercial site has a $90,000 building on it of 4 stores and large attached 2 or 3 bedroom house with full basement. One store front and house has been leased at $800 P.M. Ideal spot for grocery, hardware, medical-dental offices, restaurant, etc. This is about $50,000 below replacement. In centre of Langford-Metchosin-Colwood areas in major thoroughfare. Try $30,000 down. Vendors will carry $30,000 2nd. to a new first mortgage. Reduced to $149,000. MLS 16137. Call Frank Wills at 384-0581 Wills and Wonnenberg Realty Ltd.

COLWOOD COMMERCIAL
Excellent holding property with revenue. Approx. 94,000 sq. ft. land plus 18,000 sq. ft. concrete block bldgs. High traffic area. (MLS)
Kelly Dickson Dick Batey
477-1683 592-4607

Norm Ross ASSOCIATES LTD.
440—1070 DOUGLAS, 382-6151

COMMERCIAL SIDNEY
Small building previously used as beauty parlour, but 22 foot x 9'10" front area can be utilized for anything you might have in mind. The rear provides living area if required. 19'6"x112" bed-sitting room. Kitchen plus bathroom (could be rented out). Asking $35,000. MLS.
TOVE BARLOW
386-7521 477-9859
Service with Integrity
Boorman Investment Co. Ltd.
1111 Government Street

WHOLESALE WAREHOUSE ZONED
15,000 sq. ft. of CS-6 zoned property. Ideal for warehouse, office accommodation. Three houses on property. Rental revenue $12,720 per annum. Property adjoins proposed Blanshard St. extension. Priced at $154,900.
388-7721 KENT MACLEOD 595-4273
GARDNER REALTY LTD.

VIEW AND QUADRA
Vacant and ready for immediate occupancy — 2 storey warehouse with elevator, 7000 sq. feet on each floor. Reinforced concrete wall — 60x120 adjoining parking lot. Asking $575,000.
For inspection and details please call:
385-7721 CLIFF SALMOND 477-3626
GARDNER REALTY LTD.

Owner Wants Action
on this excellent holding property in VIEW ROYAL. This fully occupied, four-plex on .8 acre is already MOTEL ZONED and further reduced in price to $87,500. Please call:
E. WILKINSON or O. DOUGLAS
382-4251 anytime
RITHET AGENCIES LIMITED

REQUIRED IMMEDIATELY: CASH BUYER
for 2-5 acres. Colwood-Langford area. Will zone themselves. Agent replies welcome. Please call.
595-5171 BRIAN MARTIN
Canada Trust

TWO-UP & DOWN DUPLEX
In the 40 thousands. Call R. KEELING for drive by info. 388-6231 or 383-3860. CENTURY 21, Island Pacific Realty.

STORE AVAILABLE
Retail building for sale. Downtown core. Excellent location. Store with vacant possession if required. Phone 656-2313 evenings.

HOLDING OR DEVELOPMENT
Approx. 10,000 sq. ft. zoned light industrial, $6.85 sq. ft. 382-1919.

HOLDING PROPERTY
plus rentable two bedroom full basement home $44,500. 383-3393.

250 HOUSES FOR SALE

GORGE AREA
OPEN HOUSE
SAT 1-4
Two bedrooms up, one down, full basement, dining room and living room, with fireplace. Lot 56x157. Fenced yard with garden. Asking $57,900 call 382-3464 no agents please.
2835 ROCKWELL
BY OWNER

BY OWNER
2436 AMELIA ST. SIDNEY
2436 AMELIA ST. SIDNEY
$42,500—Large mortgage available if needed. 2 bedroom plus den, non-basement home, 1 block from ocean. Clean and in good condition. 15 yrs. old. Nice treed lot. Drive by or call 382-6142 days, 385-2947 eves

DUPLEX SIDNEY
10145 and 10147 5th St.
2 Bedrooms each side, carports, large corner lot, centrally located. To view by appointment only. Full price $60,900. Phone 656-2040.

BY OWNER
Lovely family home, modern throughout. A dream of a kitchen, dining area! 4 bedrooms, full basement, workshop, Sundeck, fruit trees. Priced to sell at $59,900. Open house Saturday 10 a.m.-4 p.m. 1241 Balmoral Road. 595-2826.

250 HOUSES FOR SALE

BLOCK BROS

OPEN HOUSES

ROBINSON RD. SOOKE
1 to 4:30
Blame no one but yourself if you don't take the time this weekend to inspect this spotless 3-bedroom home on Robinson Road, Sooke. Almost 2 acres of elbow room and priced to sell at $65,000.
LES ADAIR-WILLIAMS
478-4430 477-1841

1338 SAUNDERS
SAT. 1:30 - 4:30
Beautiful 3-bedroom home under $60,000. Magnificently decorated with spacious formal living and dinng room, large entrance foyer. Master bedroom has ensuite plus fireplace, large walk-in closets. Lovely bright, sunny kitchen with eating area. Loads of storage inside and out. Immaculate lawns with beautiful flowering trees. Only $59,900.
TARA BHALLA
382-8879 477-1841

No. 8 - 3987 GORDON HEAD ROAD
SAT. 2 - 4:30
This end townhouse unit is probably the best in this complex as it offers excellent privacy with surrounding lawns. A very bright home it has thermopane glass doors, double windows, 1200 sq. ft. with large bedrooms, roughed-in rec. room, double carport. Swimming pool and sauna, and is in a top area. At $55,500 this new listing represents great family living. Come and see inside.
477-1841 JEFF CHALK 477-8274

NEW HOMES GORDON HEAD
OPEN SAT., 1:30-4. 6 fine new homes in our Lexington development. Follow signs off Arbutus on Lexington. Features include 3 bedrooms, bath-and-half, several with large 10¾% mortgages already arranged. Call BUZZ MAINPRIZE or ROBIN ESTLIN at 477-1841.

CITY HOME
Older well-kept home, corner location near Kiwanis Village. Here's good accommodation for the family with 2 bedrooms on the main and one in the basement. Asking $53,900 — OPEN SAT., 2-4. 2815 COOK STREET.
PAT FORBES RAY. H. FORBES
477-1781 477-1841 478-4412

OPEN SAT. 1:30 - 4
3053 JENNER
Immediate possession of this 3-bedroom fully developed basement home. Secluded well-treed lot with 4 ft. deep swimming pool, bar-b-q, etc. Make an offer, owners are moving.
658-5839 KEITH KAYE 477-1841

FAIRFIELD
OPEN SAT. 1 to 4
351 ROBERTSON. Superb older home in fine residential area. 4 large bedrooms. Spacious living-dining room with fireplace, stained glass windows and beamed ceiling. Modern kitchen. Family room, 2 bathrooms. Completely and tastefully renovated. Possibility of duplexing. Offered at $69,900.
477-1841 JOHN KEATS 384-4262

COMPACT AND SPACIOUS
SEE 644 DRAKE between 2 and 4:30 Sat. Follow signs off Old Esquimalt Rd. at Lampson. 2-storey, 3-bedroom home from Better Homes and Gardens plan. Over 1700 sq. ft. of living space plus a 144 sq. ft. workshop to the rear of the double carport. Which has space for a boat beside it. Beautifully landscaped and the back yard has a chain link fence and is dog and child-proof. The good-sized deck is shielded from view and faces south. Inside there is a built-in range and dishwasher in the well-organized kitchen and two fireplaces, one in the living room and one in the huge master bedroom. The bright family room off the dining room is a joy to behold. Asking $69,500.
RON KERFOOT
477-1841 652-2694

SAT. 2 - 4
4015 MORNINGSIDE
If you want something different in design, you should come and see this immaculate custom-built, split-level home with style, features — dining room overlooking sunken living room with cathedral ceiling and exposed beams. Bright kitchen with large eating area. 2 good-sized bedrooms on main, lower level has 32x12 rec. room with built-in wall unit and 2 more bedrooms, 1½ baths, shake roof.
477-1841 CLIFF MAK 384-5947

CADBORO BAY
2640 MacDONALD DRIVE
SAT. 2 to 4
Imagination blends with quality in this comfortable split-level home situated in that superb residential area of Queenswood and MacDonald. Beautifully landscaped and 3 bedrooms, master with sliding glass doors to a completely private balcony ideal for that cozy Sunday breakfast. Spacious in-line living and dining room with fireplace, built-in ceiling-high bookshelves, and a model kitchen fully equipped with quality appliances. 26x12'6 family room. Workshop. 2 bathrooms. Offered at just $79,900.
TED WALFORD
598-1420 477-1841

OPEN 2 - 4:30
1586 BONITA PL.
Shiny new 3-bedroom (master 3-pce. en-suite) home close to the water. Extra large living room with rock fireplace. "L" shaped dining room. Quality cabinets in a convenient kitchen with eating area. 1456 sq. ft. of fine living area. Electric heat. Basement is roughed-in for further development. Fruit and maple trees. Some sea glimpses. Asking $79,900.
BUZZ MAINPRIZE
477-1841 658-8268

3825 TILLICUM
OPEN SAT.
1:30 - 4:30
Well-built family home, 2 bdrms. with 4th down. Good size liv-dining rm. with FP. SPECIAL NOOK in kitchen. Large lot with fruit trees. MUST BE SOLD. All offers considered on $57,900.
CLIFF HASLAM
386-3231 598-4430

4093 CAREY RD.
SAT. 1:30 - 5
PASTORAL VIEWS of the PANAMA FLATS and surrounding hills. 3-5 bdrms., family home with many BUILT-IN FEATURES. Offers SEMI-SECLUSION and PRIVACY on nearly .4 acre. MUST BE SOLD QUICKLY. ALL OFFERS CONSIDERED on $74,900. NEW ML.
GERRIT KLOOTWYK
386-3331 384-8075 Pager 481

OPEN HOUSE
1675 SHERIDAN
SAT., 1:30-4. University area. Ideal 3-bdrm. family home on quiet cul-de-sac featuring vaulted ceiling and white brick FP. This area has well-kept homes and grounds. Asking only $62,000. MLS.
RUSS McDOWELL
386-3231 382-7930

250 HOUSES FOR SALE

BLOCK BROS

OPEN HOUSE
SAT. 1 - 4:30
3074 EARL GREY. A sound home on a high level lot in the Gorge area. Near schools, shops and bus. Bright new kitchen and updated bathrm. Brick FP in cozy LR. Full bsmt. with rec. rm. and workshop area. Owner has bought and this must be sold. Come and make your offer. Easy to finance.
FRANK OLIVER
386-3231 383-6901

OPEN HOUSE
SAT. 1:30 - 4
GALENA RD. 3 lovely homes for you to see in the Sooke area. Each has 3 bdrms., ensuite plumbing in master bdrm. Full bsmts. with loads of possibilities. Electric heat. Truly fine homes. Close to golf course. Low down payment. Easy financing. Priced in the low 50's. For more information please call
386-3231 BETTY HILL 477-8972

OPEN HOUSE
OAK BAY
This may be your new home. 2097 Renfrew Rd., SAT., 1:30-4:30. Split-level, 4-bdrm. home near university featuring large family rm., en-suite bath. 2 FPs and lovely private patio and rear yard. This is an executive home in a prestigious area. $99,850.
D. R. NELSON
386-3231 478-1847

1907 SAN JUAN
OPEN HOUSE
SAT., 1-4. Gordon Head, off Arbutus. Serene — gracious — ½ acre setting that took years to grow. Ideal 3-bdrm. plus den on 1460 sq. ft. Custom built for present owner a few yrs. ago. Full and partially finished bsmt. Open to offer.
OLIVE L. MARTIN
386-3231 385-7266

OPEN HOUSE
10188
BOWERBANK
Sat., 1:30-4:00. Thinking of joining us in sunny Sidney? If so, let me show you the value in this superbly constructed home. Just immaculate with 3 bdrms., ensuite, elegant dining room, comfortable living room with fireplace and fully fenced back yard with approx. 1170 sq. ft. finished on the main. Use your imagination to develop the basement to meet your personal ideas and needs. Situated close to schools and shops this home is great for a growing family and within your budget at $58,900.
SHERRY KAYRA
656-5584 479-7293

2285 PYRITE RD.
SOOKE
SAT., 1:30-4:30
A new, beautiful, no-step 3-BR rancher with over 1400 sq. ft. of living area. Many deluxe features in this home such as: expensive carpets, built-in dishwasher, deluxe cabinets, shake roof, electric heat, redwood siding. A home built with an eye to detail by a competent builder. Asking $56,500. From Sooke Village follow Otter Point Rd. past golf course to Rhodenite Rd., follow to Pyrite.
478-5561 BOB PAUL 478-2477

2943 BOLANNE PL.
SAT., 1:30-4:00
Be my guest and take a close look at this quality-built home in Goldstream subdivision. It has lots to offer, such as 3 good-size bedrooms, ensuite, large living and dining rooms. Quality carpets. Large family and games room in full basement. 2 fireplaces, one in bsmt. is heatilator. Much more. Asking $68,300.
478-5561 BILL LEWIS 478-5818

4882 TOWNSEND
SAT., 1:00-4:00
You just look at this acreage to appreciate it. 2½ acres for your horses and kids. Partially parklike and some bush with trails. Solid 2-bedroom home with 3rd in full basement. New roof on home and separate garage. Don't miss this fine Beaver Lake area listing. Asking $67,500.
478-5561 MIKE MYERS 478-6319

3119 METCHOSIN
SAT., 1:30-4:30
3-BR, full basement in a park-like setting, shake roof, old brick with white California stucco, colonial entrance. A must see. Asking $65,900.
NORMA SAUNDERS
478-5561 478-9182

959 WALFRED RD.
SAT., 1:30-3:30
2 lovely acres enhance this Di-Castri designed home. You'll love the inviting foyer that makes you wonder "what next". Conversation area with acorn FP off kitchen which is carpeted, beams throughout, large and inviting LR and DR, master BR is ensuite, main bath has sauna built-in. Views, trees and seclusion. Offers at $89,900.
478-5561 GAIL JENKINS 478-6458

525 WESTWIND
SAT., 1:30-4:00
Brand new beautiful 3-bedroom home, living room has brick fireplace and beamed ceiling, 2 sundecks, one is covered. Dining room and each bedroom has sliding glass door to sundeck. 1400 sq. ft. of gracious living with top quality W-W carpeting and double glazing. Full basement with roughed-in fireplace ready for development. Located on almost ½ acre in a small quiet cul-de-sac of equally attractive homes. There is an excellent trout stream at the rear. Within 6-mile radius of downtown Victoria, and no roads to cross to elementary school. Follow Open House signs on Selwyn Road and Atkins Road. Reasonably priced at $76,500. For prior appointment call.
JOHN ROBINSON
478-5561 478-7041

4740 LISANDRA
SAT., 1:30-4:30
This lovely 1800 sq. ft. home is situated on 2 acres of park-like property with ocean view. Family area kitchen concept with built-in dishwasher. Separate large dining room, 4-piece en-suite plumbing. Rec. room with fireplace, large games room and 4th bedroom in basement development. Double garage and separate guest cottage. Asking $102,000.
478-5561 DOUG COLE 478-4494

DIRECT FROM BUILDER
SAVE $3,000
Beautiful contemporary 1300 sq. ft. townhouse. Project has 4 units only in total. Extra quality fixtures. Fireplace, sundeck, 2 bedrooms plus huge family room or studio. Lots of cedar and glass. Well located in popular James Bay. $53,500 is the price on the 1 left. Full financing available if needed.
OPEN HOUSE
Friday 4-6:30
SATURDAY 2-4:30
232 Superior St

OPEN 12-4 P.M.
TWO HOUSES ON ½-ACRE
Come to 777 Meaford in Langford. Out of town owner in attendance. Modern 3-bedroom rancher plus 2-bedroom bungalow. Shag rugs. All appliances included. One house rented at $350 monthly. Other vacant. Sacrifice! Only $64,900. Terms arranged. Must be sold this weekend Vancouver, 521-3911.

GORDON HEAD
OPEN HOUSE SAT., SUN., 2-4
Brand new 3 bedroom home. Rock faced fireplace in living room. Sunny kitchen with adjoining deck, master en suite. Full basement with roughed-in fireplace and 3rd set of plumbing. Quality construction is evident throughout. $68,900. Sheffield Construction Ltd 658-1112 or 598-4371 anytime.

BY OWNER
Two bedroom full basement close to schools and bus, $44,500. 383-3393.

PRIVATE SALE, 3-BEDROOM older home, near Esquimalt. Phone between 4-9 p.m. 386-0284. No agents please

250 HOUSES FOR SALE

Realtor
Canada Trust
No. 9-1537 Hillside Ave. 595-5171

USE OUR NEW BRIDGE FINANCING PLAN TO BUY THESE HOMES NOW
Finding the down payment for that new home before you sell your old one can be a headache. We have the cure. It's called Bridge Financing. If you buy your home through us, we'll grant you an interest-free loan up to $50,000 for 3 months, depending on the equity in your present home. Ask for details.

OPEN HOMES
WED., THURS., FRI., SAT.
1:30-4:00 P.M.
1— 1564 Edgemont just off Majestic, new 3 bedrooms, recreation room, and super kitchen. Price $71,900.
2— 1492 Thames Place off Elnido, off Shelbourne, new 3 bedrooms, bay window, sunken living room and spindles galore. Price $72,900.
CALL ME!!
H. SPENCER LEE
477-3593 (Mobile JL3-8660) 595-5171
GORDON HEAD SPECIALIST

OPEN HOUSE
SATURDAY, 1-4 P.M.
1134 VERDIER AVENUE
BRENTWOOD BAY
$62,900
New listing—one year old immaculate home on professionally landscaped lot, extra large dining rom, big bright kitchen 3 bedrooms, 1½ baths, quality WW — 2 fireplaces
For prior viewing, please call:
JEAN McMICHAEL
595-5171 477-9113

OPEN HOUSE
SATURDAY, 1:30-4:30
1156 SCHRAM
$79,500
If you need a well built, no-step family home, originally built by builder for himself, this ranch type 3 BR (one ensuite) is in a wooded view location at the end of a secluded cul-de-soc, extremely private, it has a 10'8"x25' glass sun porch, at rear with a view of the Sooke Hills. There is also a family room with glassed in fireplace—large living room, central hall, famly kitchen that includes fridge, stove, dishwasher, garb., plaster throughout and hot water heating. Drive down Cumberland from Quadra, left on Union, lenft on Schram. Come and inspect with: MLS 16153.
383-9902 WIN DOUGLAS 595-5171

OPEN HOUSE
SATURDAY, 1:30-4:00
1653 SAN JUAN
$73,900. Brand new 3-bedroom home of quality construction Completely developed basement, double carport. Terrific value. See you Saturday.
595-5171 JULIE MANNESS 477-6407
595-5171 DOUG POSKITT 656-0236

OPEN HOUSE
SATURDAY, 1:30-4:00
$77,500
Tampico Ave., Gordon Head. Drive north on Shelbourne and turn right onto Kenmore, left on Columbia ending on Tampico. Large 3-bedroom homes of over 1300 sq. ft. Formal sized dining area, large kitchen with eating area and much more. See you Saturday.
595-5171 DOUG POSKITT 656-4236

OPEN HOUSE
SAT. — 1:30-4 P.M.
3926 ANTON ST.
(OFF WHITESIDE)
3-4 BEDROOMS
FULL BASEMENT
Six year old home in "MINT CONDITION" — cosy living rm. with in line dining rm., fireplace and W-W carpet — Modern electric kitchen — sparkling 4 pce. bathrm. — oil heat, wired drier, lovely fenced garden with fruit tree. $56,900. MLS 16456.
595-5171 DIRK OKKER 478-4501

OPEN HOUSE
SAT. 1-4 P.M.
6973 CARMEL WAY
(OFF MARCHANT DRIVE)
Lovely 3 bedroom home on beautifully treed lanscaped lot, harvest gold built-in dishwasher in kitchen with dark stained cabinets. Good size L-shaped D.R. and L.R. with fireplace. Well worth viewing. MLS 16244. Asking $66,900.
LOLA CLARK
479-3010 595-5171 479-8727

OPEN HOUSE
FRI. and SAT. 1-4 P.M.
8508 LOCHSIDE DR.
Custom built, 1 owner home Fantastic water views on Saanich Pen. Four bedroom with walk-in closet in master with shower ensuite. Beamed ceilings in L.R. with rock fireplace. Featuring thermo pane windows and intercom system throughout. If you like to entertain, the rec room is extra special. See you there. Asking $121,000.
479-3010 BILL CLARK 479-8727

OPEN
SATURDAY, 1:30-4:30
NO. 4 — 4391 TORQUAY
GORDON HEAD
TOWNHOUSE
2 bedrooms, professionally developed basement, double carport. One of the most attractive units in town. $63,500.
595-2904 THE ZIEGLERS 592-1768
595-5171

1093 MOSS
Excellent location near the Art Gallery. Stucco bungalow, thru-hall plan, 2 bedrooms, living room with fireplace, full basement, drive-in garage, needs kitchen and bathroom modernization, but has been allowed for the asking price of only $50,900. Quick possession can be arranged. View by appointment only:
FRANK BOUSFIELD
595-5171 382-4968

VALLEY VIEWS
2½ YEARS OLD
Modern house on a large, treed lot with a view of a farm valley. The home offers 2 bedrooms on the main floor and 2 down, dining room, kitchen with an eating area, a rec room and workshop downstairs. If you want a near new house in a country setting, Take a look at this. MLS 15542. $69,900.
BRIAN MARTIN 595-5171

1265
SQUARE
FEET
plus 117 sq. ft. finished downstairs, June 30 is the date for completion of this new home, but you can buy it now and pick out colors, drapes and lights — this will also give us time to sell your present home. Price $64,900. To view construction site:
CALL ME!!
H. SPENCER LEE
477-3593 595-5171
(Mobile J13-8660)
GORDON HEAD SPECIALIST

UNDER CONSTRUCTION
A quality home at a reasonable price, consider these facts:
1— Kiln dried lumber
2— Plywood exterior walls
3— Wood window frames
4— Exterior to be brick, aluminum siding and stucco
5— Excellent Gordon Head location
6— 1305 sq. ft. plus full basement at $69,900
7— MOST important, a builder that cares, HARVEY WILLIAMS
CALL ME!!
H. SPENCER LEE
477-3593 595-5171
(Mobile JL3-8660)
GORDON HEAD SPECIALIST

GORDON HEAD
$72,500
9½ mortgage, cul-de-sac, 4 bedrooms, 3 years young. Priced right at $66,900. MLS 16201.
CALL ME!!
H. SPENCER LEE
477-3593 595-5171
(Mobile JL3-8660)
GORDON HEAD SPECIALIST

250 HOUSES FOR SALE

Realtor
Canada Trust
No. 9-1537 Hillside Ave. 595-5171

GORDON HEAD
STARTER
Price $47,900. 1 bedroom on main floor plus one bedroom down. Great lot of 70x100. Qualified purchaser may purchase for approximately $2395 down payment. MLS 16013.
CALL ME!!
H. SPENCER LEE
477-3593 595-5171
(Mobile JL3-8660)

4 OR 5 BEDROOMS
$68,500
Located in Vic West on a high lot on a good street of newer homes, this property has approximately 2800 sq. ft. of living area plus basement. Will suit a large family who need proximity to town or a young family who could supplement the payments with revenue income. Can be duplexed easily or turned into a revenue home. MLS 16035. Please call for appointments to view:
TONY BROGAN
388-6275 (Pager 2471) 595-5171

FAIRFIELD
$55,900
May 30th possession if offered on this 1,000 sq. ft. 2-bedroom, full basement home. Situated close to Beacon Hill park on a large lot that will delight the aspiring gardener with good soil, 4 fruit and 2 dogwood trees. Just listed, MLS 16480. Call me:
TONY BROGAN
388-6275 (Pager 2471) 595-5171

3 BEDROOMS
$42,500
Located in the Jubilee area close to buses and the hospital, this clean home is ideal for a young family just starting out. With a new furnace and hot water tank, copper plumbing and 100 amp. wiring, all the major expenses are taken care of. Fenced back yard with good garden soil. Please call me for a private showing. MLS 16240.
TONY BROGAN
388-6275 (Pager 2471) 595-5171

COUNTRY SETTING
$64,900
If you're looking for a large lot abundant in trees, shrubs, and birds, yet very close to city, don't miss seeing this home. Presently has 5 bedrooms on two levels, lower level has roughed fireplace. For further details, please call:
JEAN McMICHAEL
595-5171 477-9113

NEW — MT. TOLMIE
5 LEVELS OF LUXURY — 3 bedrooms with dressing rooms — 3 bathrooms, large, bright kitchen — big rec room with wet bar — 2 magnificent rock fireplaces — roof top patio with panoramic views. $129,000.
JEAN McMICHAEL
595-5171 477-9113

NEW LISTING
HIGH QUADRA
$57,900
A cozy bungalow on a well manicured, large lot, spotless condition. 3rd bdrm. and rec room in high basement. The laundry room is off the large bright kitchen with sliding glass doors to sundeck. For further details, please call:
JEAN McMICHAEL
595-5171 477-9113

GORDON HEAD SELECTS
Cul-de-sac facing park. This 1-year-old home has 4 beds, 1½ baths, extra large lot and faces a soon to be established park custom designed and cabineted kitchen, graceful fireplace and lots of yard for privacy. Priced at $69,500 includes dishwasher. 1825 Francisco Trce.
LES BOHER
595-5171 388-6275 (Pager 729)

HERE'S TO YOUR
GOOD HEALTH
A finished sauna is the bonus that comes with this well designed 4-bedroom, 3 baths home. The unusual quality built into this home is an indication that the builder has built for himself. Asking price $74,900. Drive by 4366 Elnido and call:
LES BOHER
505-5171 388-6275 (Pager 729)

LONG RAMBLING
TUDO RANCHER
with possibility for subdividable lot. Large living room with fireplace, dining room and excellent Gordon Head locations. Lots of potential here, priced at $69,500. To view this home, please call:
LES BOHER
595-5171 388-6275 (pager 729)

4386 ELNIDO
Get inside this home and see for yourself the size of the rooms and the unusual design. 3 beds, 1½ baths with beautiful fireplace. Lots of kitchen space and a good price, too — $67,500.
LES BOHER
388-6275 (Pager 729) 595-5171

4402 ELNIDO
Treed lot very close to Mt. Douglas Park, beautifully finished home with 3 bedrooms, 1½ baths, 2 finished fireplaces — large tool shed and exceptionally delightful decor. Priced at $71,900.
LES BOHER
388-6275 (Pager 729) 595-5171

4345 COLUMBIA
Large home on a corner lot almost completed, this home has almost 1500 sq. ft. of finished luxury and is ready to sell at $78,900.
LES BOHER
388-6275 (Pager 729) 595-5171

4351 COLUMBIA
1280 sq. ft. of home just completed, 3 beds, 1½ baths, tasteful appointments and ready for occupancy.
LES BOHER
388-6275 (Pager 729) 595-5171

BROADMEAD
POST and BEAM
New listing—over 2300 sq. ft. of luxury on main floor built around a secluded bright sundeck with sliding glass doors from the family room, abounds in cedar and rock with that great open feeling. Built-in vacuum and dishwasher—lower level has large rec room. Private well treed lot—$125,000. For further details, please call:
JEAN McMICHAEL
477-9113 595-5171

BEAUTIFUL
BRENTWOOD BAY
$62,900
New listing—one year old immaculate home on professionally landscaped lot, extra large dining room—big quality w-w, 2 fireplaces for further details, please call:
JEAN McMICHAEL
477-9113 595-5171

BRENTWOOD
DRIVE BY
1038 WAVERLEY
Great location, off Verdier. Near Mill Bay Ferry and new Brentwood shopping. Lovely 3 or 4 bedroom family home (2 years old) on quiet street of fine homes. Beautiful floor-to-ceiling fireplace in spacious living room, dining room, family kitchen, large master bedroom, ensuite, room to develop bright basement, R.I. rec room and 3-pce. plumbing. Distant ocean views of Brentwood Bay and Malahat. MLS 16065. Asking $62,500. Vendor moving.
MILDRED STAPELLS
595-5171 (24 hrs.) 477-860

PANORAMIC SEA VIEWS
DRIVE BY
8526 LOCHSIDE DRIVE
(OFF AMITY AND CALL ME)
This beautiful custom designed 1600 sq. ft., 3 bedroom family home situated on .6 acre (beach access) may be your "dream Home." Shake roof, picture thermopane windows on 2 levels, 2 floor to ceiling artistic fireplaces. living room and recreation room (R.I.), 2 four-pce. bathroom on main, 20x14 master bedroom, drive-in garage, many extras. Asking $114,000. Open to all reasonable offers MLS 16374.
MILDRED STAPELLS

250 HOUSES FOR SALE

Realtor
Canada Trust
No. 9-1537 Hillside Ave. 595-5171

4 BEDROOMS
CITY VIEWS
Well built 15-year-old in Fernwood Manor area. 4 bedroom up with 4-pce. bath, 1 down with 2-pce. plus rec room in full high basement. Ample parking and easy care lot. $69,500.
595-2904 THE ZIEGLERS 592-1768
595-5171

2 AC. ESTATE
A gracious spacious 2500 sq. ft. home of unusual design. In the centre of the home a 2-storey brick turret houses the foyer entrance and the open circular staircase to second floor. Massive brick fireplace from floor - to - beamed ceiling commands one end of the huge 22x24 foot living room. The hostess will delight in the separate 14x14 dining room served from the modern 12x15 kitchen. 2 huge 14x21 foot bedrooms, one with 5-pce ensuite, den, library, 2 car drive-in garage and room to expand. $115,000.
595-2904 THE ZIEGLERS 592-1768
595-5171

WATERFRONT
Unquestionably one of the Island's finest ocean frontage properties. Easy slope to 110 ft. of sheltered waterfront, with beach and 50 foot deep water dock. Floodlit, and blending into the trees is a 9-year-old architect design lodge, 2 full bathrooms, 2 bedrooms or 1 and den, with drawings available for expansion if desired Matching guest cottage with 3-pce. bath, kitchenette, sleeps 4. A Saanich Peninsula gem at $125,000. MLS 15551.
595-2904 THE ZIEGLERS 592-1768
595-5171

$62,900
GLANFORD AREA
NEW
Move right in to this new 3 bedroom house on a cul-de-sac, near shopping and schools. The first mortgage is at an attractive 10½% Call:
595-5171 BRIAN MARTIN

UPLANDS
Beautiful park like grounds on Ripon Road, near Yacht Club and Beach Drive are the setting for this 3 bedroom. 3 bathroom home. The 24x22 family room with floor to ceiling rock fireplace has a view of passing sailboats, modern kitchen, formal dining room and living room with old brick fireplace and decor. Huge double drive-in garage, could be developed if needed. Garden shed. Price reduced to sell at $135,000. Call:
595-5171 WIN DOUGLAS 383-9902

HOME AND REVENUE
Both are offered on a 1¼-acre parcel on Kaltasin Road (Sooke) with access to two roads There is a cute 2 bedroom house and 3 rented cottages all in very good condition In a rapidly developing area, near the water, the value and potential is really here for $72,500.
595-5171 RICK KALLSTROM

KINSMEN GORGE PARK
with all its trees and water views can be enjoyed from the living room of this one of a kind 3-bedroom home. Open beam design creates an airy open atmosphere while still preserving separate and privacy between rooms. Full basement is partly developed, drive-in garage adjoins the house and the rear yard is fenced to give seclusion. $78,000. MLS15911 for personal viewing.
595-5171 RICK KALLSTROM

TUCKED AWAY IN
SOUTH OAK BAY
CUL-DE-SAC
$128,000
New, completely insulated, FOUR BEDROOM (2½-BATHS) home, near Victoria Golf Course:
—Spacious L.R with fireplace
—D.R. with sliding door onto patio
—Large family room with fireplace
—Kitchen with large dinette and laundry rm. adjacent
—M. bdrm. has 4-pce. bathroom and large unique rm., all en suite
—2 car garage with O.H. door
—Approximately 9,000 sq. ft. lot.
JIM BOTTOMLEY, F.R.I.
598-6333 595-5171
SPECIALISING IN OAK BAY

SUPER SEAVIEWS
SOUTH OAK BAY
$125,000
1972 CUSTOM-BUILT two-level home (no basement) on quiet street near park and beach has just about everything a family could wish for including magnificent sunsets!
—Elegant D.R. and L.R. with stone fireplace
—4 bedroom (one unfinished)
—2½ beautiful bathrooms
—19.6"x14" family room with fireplace
—19.6"x12'6" laundry and utility room
—Hot water baseboard heating
—2 car garage with O.H. doors
—Huge balcony for all sunbathing
For further information and viewing appointments, please telephone:
JIM BOTTOMLEY F.R.I
598-6333 598-6333
SPECIALIZING IN OAK BAY

Detailed information on 63 HOMES PRESENTLY FOR SALE IN OAK BAY To discuss details and view properties, please telephone:
598-6333 OR 595-5171
JIM BOTTOMLEY, F R.I.
A RESIDENT OF OAK BAY
SPECIALIZING IN OAK BAY PROPERTIES.

GORDON HEAD
$72,500
Beautiful family home on small cul-de-sac comprising 4 bedrooms, 2 bathrooms, hardwood floors, custom kitchen with dishwasher and garburator. Fully developed basement with large family room. All this plus large carport and flexible financing makes this an excellent choice in todays market. For further details, please contact:
GODFREY WALLS
595-5171 656-4891

HIGH ON A HILL
PANORAMIC VIEWS
IN-LAW SUITE
URGENT — MAKE AN OFFER!!!
Owners have purchased and are anxious to sell. Located close to town on a quiet dead-end street, this home features on the main floor — cosy view living rm. with fireplace, separate view dining rm. with patio off, modern electric view kitchen, sparkling 4-pce. vanity bathroom, 2 large bedrms. wall-to-wall throughout, the ground level comprises a complete in-law suite (separate entrance) storage rm. and workshop. All this located on 1-3 acre. MLS. 15306.
595-5171 DICK JAMES 592-2139

LUXURY PENTHOUSE
Panoramic sea views and city views from the 9th floor, central location, 2 bedrooms, 2½ bathrooms, living room, fireplace, lareg roof top area. Asking $89,000.
MILDRED STAPELLS
595-5171 (24 hrs.) 477-4860
Canada Trust

CUSTOM RANCH
BUNGALOW
SUNKEN LIVING ROOM
Rarely do you find a BEAUTY like this — full of personality, charm, expensive decor, equisite taste, comfort and a very functional floor plan. Approximately 1400 sq. ft. plus carport. 8 years old in perfect condition. Situated on a lovely treed property in SECLUDED COLWOOD. Features used brick floor to ceiling fireplace in sunken living room, separate dining room, spacious family room, 2 bedroom. WHEN YOU SEE IT, YOU'LL WANT IT! Only $65,900. Call me now.
MILDRED STAPELLS
595-5171 (24 hours) 477-4860

SECLUDED GORDON HEAD
OCEAN GLIMPSES—
OPEN—SAT. 1:30-4:30
See Financial page re: 4640 Vantreight.
MILDRED STAPELLS
595-5171 (24 hours) 477-4860

2 BDRMS — $47,200
2 BDR — $43,500
Two good condominiums for sale. See my ad under Column 258.
TONY BROGAN
388-6275 (Pager 2471) 595-5171

250 HOUSES FOR SALE

SINCE 1887
Pemberton, Holmes Ltd.
1000 Government St.

167 Passmore St.
(Ross Bay)
OPEN HOUSE SAT. 1:30-4 P.M.
Offered at reduced, very practical price of $91,500 as owners leaving Victoria. A Cape Cod home in top condition providing about 2000 sq ft. of well planned informal family living space, plus large, clean bsmt., 3 BR's, 2 bathrooms, and a delightful cedar panelled seaview extra room approached by open carpeted stairway. Interested parties will find this to be a very pleasant home. MLS 15917. For prior viewing please phone
STUART SIMPSON
384-8124 598-4056

RUSTIC CHARM
2.56 ACRES — $97,000
Located at 6030 Pat Bay Highway, but set well back from traffic, this outstanding property has all the advantages of rural living within easy reach of schools, shopping and 10 minutes of the city centre. The 15-yr.-old house has 3 BRs, 1800 sq. ft. of living space and spectacular views of Haro Strait and the Islands. The property is fully developed and boasts fruit trees, berries, holly trees and lots of room for pasture. To view this outstanding exclusive listing please call
384-8124 M. VAUX 656-1287
Mobile YR3-8779

SUPERB!
Is the only way to describe one of the area's finest waterfront condominiums. Located on the TSEHUM Harbour in Sidney this outstanding, large 2-BR unit offers the ultimate in quiet, gracious living and has rights to 50' of sheltered moorage. A yachtsman's paradise in absolute seclusion, the home has superior quality fixtures and appointments. Priced at $121,500. To view please call
384-8124 M. VAUX 656-1287
Mobile YR3-8779

1258 Burnside West
$84,500
A 5-BR executive home located just past the Saanich border on West Burnside, boasts water glimpses and beautiful views of the Olympic Mountains. A floor-to-ceiling brick FP, spacious kitchen and almost total seclusion make this one of the finest properties on the market today. To view please call
384-8124 M. VAUX 656-1287
Mobile YR3-8779

2323 Hollyhill Pl.
(Off Lexington Ave.)
Now under construction, one of Victoria's most imaginative designs yet offered. A rustic treed setting with lovely sea views from each of 3 floors, many options still available in carpeting and decor. Only by personal inspection can the many unusual features be appreciated. This superb quality home is offered at $155,000. And blends perfectly with the architecture of the adjacent homes on this lovely cul-de-sac. For full information and viewing call
384-8124 MR. GREENE 385-0795

$35,000
MLS. 15301
Full price will buy a neat new 2-Br bungalow on a large lot 3 miles north of Mill Bay. Should qualify for B.C. $5,000 second mortgage at low interest rate. No basement, electric heat, piped water, immediate possession. For further information call
384-8124 MR. GREENE 385-0795

1872 Penshurst Rd.
MLS. 16027
A beautiful, spacious home in an imposing location offers 2500 sq. ft. of well planned living space plus a 2-car garage. Accommodation provides 4 BR's, 2 bathrooms, a large kitchen with breakfast nook, an attractive sunken LR with adjacent, full size DR. Off the foyer entry there is a lovely FR with wet bar. The whole house is tastefully decorated and offers many extras only found in a custom-built residence. Viewing is strictly by prearranged appt. If you are interested in a high quality home see this beauty. Priced at $89,500.
384-8124 MR. GREENE 385-0795

1.2 Acres 3 Houses
Located in a rustic setting at 154 Old Island Highway can provide comfortable living and considerable revenue. The houses are 3, 2 and 1 BR respectively and are all in good repair. This property is of definite interest for future development and current revenue. Listed at $117,000. We would be pleased to arrange a viewing for you. Please call
384-8124 M. VAUX 656-1287
Mobile YR3-8779

Families and Pets
Are welcome in this 3-BR condominium centrally located in No. 34-477 Lampson, Esq. Immediate occupancy is possible and the low asking price of $32,900. Includes some furniture, stove and upright freezer-fridge. Fast action will be needed on this MLS. To view please call
384-8124 M. VAUX 656-1287
Mobile YR3-8779

781 Canterbury
For newly-weds young and old or bachelors, this charming 2-BR cottage is immaculate inside, needs a paint brush out. In a prime Swan Lake location the house is situated on a large 80x134 lot which has development potential. To view this exclusive listing please call
384-8124 M. VAUX 656-1287
Mobile YR3-8779

EVERYTHING
For the large family is found in this magnificent 6000 sq. ft. plus home at 7247 W. Saanich Rd. If 9 BR's are not enough there is also a comfortable self-contained guest cottage. High ceilings. Large rooms, a formal DR, FP's, workshop, root cellar and an acre of land distinguish this fine property. Priced at $147,500. To view please call
384-8124 M. VAUX 656-1287
Mobile YR3-8779

271 SUPERIOR
FOR SOMEONE WITH FORESIGHT
Offered at only $42,000. Being very close to the land value alone of this strategically located mature home. It offers solid construction embracing about 1,600 sq. ft. with 3 Brs and a main floor, large FR. The hot air furnace, oil fired domestic HW unit, copper piping and 100-amp breaker wiring are up to date. With redecorating and some handyman attention this can be a good family home or a rental worth holding on to as values can only enhance in this area.
STUART SIMPSON
384-8124 or 598-4056

OPEN HOUSE
THELMA
CLOSE
New 3-bdrm, 1½ bath, beauty in a quiet treed Cul-de-sac. Natural stone fireplace, 100% nylon broadloom throughout. Basement has roughed in bath and fireplace ready for your development. To reach Thelma Close, travel north on Shelbourne, turn left on Burnley and left to Thelma. Open for your inspection Wed., Thurs., Fri., Sun., 1-4:30 p.m.
HOMES BY
KASAPI
QUALITY CONSTRUCTION
FAMILY PRICES
EST. 1955
386-6191
L. Marrington 385-0302
Bob Nelson 656-6377

BY OWNER
Would you like to live in a nice home in the Oaklands area? We have one for you. It has 2 bedrooms on main floor and 2 in full, high basement. L-shaped living-dining room, fireplace, kitchen with eating area, a fenced yard with fruit trees and vegetable garden. To view, call 595-3808. Asking price, $57,000. No agents please.

250 HOUSES FOR SALE

Green Acres
HENDERSON
REALTY
385-9741 Anytime

OPEN HOUSE
Sat. 1:30 to 4:30
1046 CHAUCER
Oak Bay character home, three big beautiful bedrooms with most attractive entrance hall and stairway. Living and dining rooms are family size and quite charming with lively decor and many fine mirrors. Full bsmt with extra rooms, workspace and storage. Big garden lot in central handy location. Be sure to see inside, it's well worth a visit. Owners must sell and will look at all serious offers to the list price of $68,500.
O. WHITE or H. GOLBY
592-7220 592-6730

OPEN HOUSE
Fri. & Sat. 1:30 to 4
1677 SAN JUAN
New 3 B.R. home approx 1300 sq. ft. with feature fireplace. Make an offer. For further information call:
JACK PARKER 598-8352

OPEN HOUSE
Sat. 1:30 to 4:30
9690 4th STREET
SIDNEY
View this newly decorated 2 bedroom bungalow which has living room with brick fireplace, electric kitchen, large family room, wall-to-wall carpet and den. Lots of cupboards in kitchen. Short walk to reach city centre. Asking $45,900. Open to offers.
JOHN LUKAZ 592-1908

OPEN HOUSE
Sat. 1:30 to 4:30
921 McKENZIE
Two bedrooms, living room with fireplace, dining room, kitchen with eating area (bonus stove, fridge and drapes included) Lower level has drive-in garage, rec room, work room and wash room. Your offer may take it! Call:
C. W. ARNOLD 592-6454
J. G. McCORMACK 592-6214

OWNER
TRANSFERRED
Eight month old, three bedrooms with ensuite, beautiful fireplace, full basement, large lot, quiet street in Gorge-Admirals area on sewer. Asking $63,900. Call now:
C. W. ARNOLD 592-6454
J. G. McCORMACK 592-6214

QUADRA
TATTERSAL
Located on a quiet street in this very popular location. This charming home has 2 dormer bedrooms plus two on the main floor. Double glass door divides the living and dining rooms. Kitchen has built-in dishwasher and garburator and a full basement with oil hot water heating. Drive-in garage. Easy priced at $49,900.
385-9741 STAN TRONT 477-2829

GORDON HEAD
UNIVERSITY
Easy walking distance to all conveniences. This lovely home, spotless and clean has over 2300 sq. ft. living area professionally finished on 2 levels. 3 bedrooms, 2 baths, large living room, bright dining room. Kitchen with built-in range large rec. room with built-in wet bar, a games room, den. Even a finished laundry room. No cleaning or painting needed. Just move in at $76,900.
385-9741 STAN TRONT 477-2829

JUST LISTED
1. In Sidney this immaculate spacious 3 bedroom split level home. Living room with fireplace, separate dining room One of the better built homes in this area, many extra features. Nicely landscaped. Drive by 10309 Menagh Place.
2. 4 bedroom home, master bedroom with double closets and large en-suite, double garage and workshop. No maintenance white aluminum siding, large lot. Drive by 1896 Seaboard Crescent, Central Saanich.
FOR FURTHER INFORMATION AND VIEWING OF THE ABOVE LISTINGS, CALL:
JACK PARKER 598-8352

BEAUTIFUL
MATURE
OAK BAY HOME
2-bedroom bungalow with dining room, living room with fireplace, kitchen with eating space. Full bsmt. Golf, shopping and beach around corner. Asking $54,900.
KEN IVERSEN 477-5641

DRIVE BY
2357 MALAVIEW
DR.
SIDNEY
3-year-old, 2-bdrm. bungalow with lots of extra rooms in the developed basement. Could be in-law suite. Asking only $57,900.
KEN IVERSEN 477-5641

DRIVE BY
1689 HILLVIEW
This is probably one of the best home locations in Gordon Head. High sheltered lot with expansive views over the valley. There is so much more here than in any comparable subdivision property, we urge you to see and compare before you buy a three-bedroom home anywhere in greater Victoria. Call anytime for an appointment to view:
BILL McCARTER 592-3970

DRIVE BY
518 Stornaway
Drive
Almost 1200 sq. ft. Immaculate 3-bedroom home. Built 3 years ago. Super rec room, fenced, landscaped lot. Priced to sell at $59,900.
BILL McCARTER 592-3970

COLWOOD
BARGAIN
A very pleasant design providing 3 bedrooms, master with 3-pce. ensuite, 4-pce. bath, living rm., dining room, kitchen and family room on main floor. Finished rec. room in full basement. 75x120 lot. Asking $58,900.
BILL McCARTER 592-3970
BOB GIBSON 658-5153

COUNTRY
(TWO ACRES)
Fine country home in Metchosin. This is a four-bedroom, split-level home with land and location to warrant your closest inspection. We invite you to drive by 876 Walfred Rd. and size up this very desirable property. Should you wish to see inside, please phone for an appointment to view. Offers to $99,900.
BILL McCARTER 592-3970
BOB GIBSON 658-5153

S x S DUPLEX
GORDON HEAD
NEW! DRIVE BY
4305-4307
TYNDALL
3 BEDROOMS
1½ BATHS
LGE. LOT
STRATA
$52,500 EACH
BOB GIBSON 658-5153
STAN TRONT 477-2829

250 HOUSES FOR SALE

Green Acres
HENDERSON
REALTY
385-9741 Anytime

TOWN HOUSE
An unsually attractive townhouse with 3 good bdrms. (master 14x10.3), one and a half baths, and a genuine antique Franklin stove fireplace in the living rm. There is over 1300 sq. ft. of comfortable family living space in this unit, plus a big patio and best of all a safe quiet area for children to play. Wonderful cupboards and storage space and low maintenance and heating costs make this a sure bargain at $49,900. Flexible finance. View by appointment.
CALL: H. GOLBY 592-6730
OR: O. WHITE 592-7220

the Permanent
1125 DOUGLAS ST. and
3647 SHELBOURNE ST.

BEACH DRIVE
UPLANDS
Lovely 3 large bedroom 2,820 sq. ft. rancher located on grounds second to none. built-in 1947 this home has electric heat, large foyer, dining room with sliding glass doors to private near grounds, double carport, deluxe kitchen with garden view. EXC. $139,900. GRAY LAITE 656-5267 or SID HASLAM 477-1994.

New Listing
Located on quiet dead-end street, Cedar Hill area. 2 bedrooms, excellent living room and fireplace, family area kitchen. Full basement with drive-in garage, stucco exterior, duroid roof, sundeck on 66x125' property. Exc. $54,000. SID HASLAM, 477-1994 or GRAY LAITE, 656-5267.

University
Excellent 2-bedroom semi-detached home. South facing living and dining room with balcony. Professionally finished rec. room with fireplace, built-in bar. Additional room presently used as office, could be 3rd bedroom. Two full bathrooms, laundry room, garage, nicely landscaped and fenced back yard. Quick sale required at $53,900. EMIL IZIK F.R.I. R.I. (B.C.), 598-8289.

"View Royal
$63,800"
Large living room and fireplace. Fully developed corner lot. Low taxes $165 net. 2 bedrooms and nursery or office. Modern kitchen with new dishwasher. Workshop, utility room. Possibility for in-law suite. Please call DOLORES MILES, 652-2725 or 382-9191 or ERNEST WILLDEN, 598-6034.

S & W
Sandy & Walt's
Selections for All

Centrally Located
This top quality 3 BR townhouse is located in a quiet complex close to all amenities. Carpets, fixtures and appliances are all less than one year old. Loads of storage space, bathroom on each floor, covered and enclosed patio are some of the features. Priced at $53,900 with a large assumable 11% mortgage. MLS 16141.

All Electric
2 brand new bi-level 3 BR homes by well known established builder. If you need 4 BR and enjoy a large sundeck, then make a date to see these fine homes.

Building Lots
4 lots available in new Gordon Head subdivision from $29,500. Ideal opportunity to do your own thing. We will provide the mortgage if you qualify.

Water Views
Esquimalt
Located just a short distance from West Bay Marina is this new strata titled duplex unit. Features include 3 Brs, 3 baths, FP, bsmt., 2 covered parking places, and easy care property. Today's best buy at $49,900.

For further information on any of the above quality listings, please call WALT SLOCOMB 383-4035 or SANDY CRAWFORD 477-1561 or 477-0141.

1 Year Guarantee
In writing from the builder of this brand new Gordon Head 3 BR, full bsmt. home. Clean electric heat, very flexible financing. Existing mortgage can be increased, decreased or released. Excellent value. $61,900. Phone JOHN RUSSELL Nights 592-3248 or 477-0141.

New $62,500
Main 1,168 sq. ft., this home features 3 B.R., beamed ceiling in L.R., good sized kitchen and in-line D.R. FHC bsmt. ready for further development, double garage. For further information call MANUEL LOPEZ, 477-0141 or 384-9130.

Open House
1680 Poplar St.
Daily 1:30-4:30
Except Sunday
$32,500. This is a splendid large 1-B.R. condominium on the top floor and vacant. Bargain price includes use of swimming pool, sauna and whirlpool, etc. Come early and see this well-priced suite. Ring No. 117. MAUDE DOBSON or ELSIE O'BRIEN, 477-0141 anytime.

Canada Permanent
Trust Company

Bayshore realty ltd.

OPEN HOUSE
825 ORONO AVE.
(Off Jacklin,
Langford)
SAT. 1:30-4:00
$39,900. Just reduced. Roomy, 18-year-old, 2-bedroom bungalow with large eat-in kitchen and spacious living room. New 4-pce. bathroom and hot water tank (40 gals) Roof 2 years old. Carport plus separate laundry room. Large fully fenced lot. Recently decorated. Attractive financing.
JOHN M. HUNTER
388-6424 (Off.) 592-6073 (Res.)

JAMES BAY
$57,900
Located on a quiet tree lined street and close to the sea, this spacious older home provides character and charm. Large living room, separate dining room, den with fireplace, kitchen with eating area, 2 bedrooms and 4-pce. bath. There are 2 more bedrooms in the full basement. Fully fenced yard with ample parking. M.L.S. 16354.
JUNE HOUGHTON 477-6185
SYL SHUMKA 385-7373
388-6424 (Off.)

CHAMPION REALTY LTD.
For Appraisals and Consultation
813 Fort St. 388-4477

250 HOUSES FOR SALE

VICTORIA REALTY LTD.
386-3585

OPEN HOUSE
321 KAMLOOPS
(off Tillicum)
SAT. 2-4:30
Excellent 4-bedroom family home. Quiet street, attractive living room with fireplace, wall-to-wall carpet. Full basement, Quality finished rec room, with wet bar. Extra large drive-in garage. Parklike backyard. Close to all amenities. $57,900. Call Dave Roberts, 477-1317 or Leo Van Dyk, 479-6264, or 386-3585.

OPEN HOUSE
2451 WHIDBY
LANE
SIDNEY
SAT. 9 A.M.-4 P.M.
View owner occupied side of a full duplex, asking $89,500. 1042 square feet with completely developed lower level, which could be an inlaw suite or owner occupied, with some additions. Quiet area with view of Roberts Bay. Neva Pennie in attendance. 386-3585.

Open House
1232 Princess
Fri. 2 - 4:30
Move in today! Appliances and drapes included. Ideal starter or retirement home. Two bedrm., full basmt with rec. room. Separate garage. Fenced lot with trees and shrubs Asking $49,500. Leo Van Dyk, 386-3585. New MLS.

COLWOOD
GORGEOUS
FAMILY HOME
$62,900
5 years new, spacious living room with fireplace, "L" dining room, main floor all W-W. Bright kitchen with eating area and dishwasher (included). 4-pce. vanity bath. Master bedroom ensuite. Great rec. room with wet bar (a real beauty), 3 bedrooms on the main and 3 extra in the full basement. Large sundeck, nice lot. To view this lovely new MLS, contact Grant MacFarlane, 386-3585, anytime.

Sidney Bargain
Low Asking Price
Only $51,900
Immaculate 3-bedroom bungalow, only 5 yrs old, with full high basement. Cathedral entrance to the lovely airy bright main floor, living room with feature wall in ranch panelling and w-w sclupured carpet. Sharp convenient family size kitchen with rich grain factory cabinets with eye-catching counter tops. Spacious dinette with glass doors to sundeck, dandy 4-pce vanity bath, all three bedrooms with w-w carpets and lots of closet space. Down a semi-finished rec. room 22x13 with ranch panelling, roughed-in 2nd bath plumbed and wired for washer and dryer, also space for workshop, oil fired domestic hot water. Terrific value. Phone Morris Lund or Neva Pennie anytime, 386-3585. MLS.

Willow McBriar
3 Bdrm. — $61,500
Excellent bsmt bungalow on a fully landscaped lot. Living room with floor-to-ceiling fireplace and w-w carpet. "L" dining room. convenient kitchen, 3 good bedrms. 4-pce vanity bath. Full basmt with lots of room for development. Unlimited supply of hot water with oil heat. A real bonus is the $21,800 mtge only 9¼% int. at $190 P.M. Phone Morris Lund, 386-3585, anytime.

Jubilee Area
$55,900
You must see this spotless home. living room with FP, beamed ceilings, large formal dining room, also has beamed ceilings, leaded stained glass windows, huge bright cheery kitchen. adjacent den 2 large bedrooms on the main, 1 small up. Full cement basement, nice yard with fruit trees, coll now on this beauty, Grant MacFarlane, 386-3585.

UPLANDS
WHAT A VIEW!
Hard to beat at $108,000. Check these outstanding features. Spacious foyer. Sunny 21x15 living room with FP. Separate 14x12 dining room. Kitchen with dishwasher and large dining area. Three good sized bedrooms. Two bathrooms. Large den or rec. room. Ample storage plus workshop. Hot water heat. Parklike treed lot. Fabulous seaview! Reasonable taxes. Excellent value, please call Leo Van Dyk, 386-3585, 479-6264. (MLS).

OPEN
TOWNHOUSE
1-4 SAT.
17-3981 Nelthorpe
Quilty built, 2 yrs. old. END UNIT. Double carport, part basement. Assume 9% mortgage of $23,000, term 1979 or as little as $2,500 down. MLS 15389. Reduced to $47,900!! Jack Kennish, 386-3585, 479-3061.

MANN
T. L. MANN & ASSOCIATES LTD.

OPEN HOUSE
SAT. 1-4
350 MARIGOLD
$47,400
Ideal starter, good family area, close to schools, bus, and stores! Good floor plan provides 2 good-sized bedrooms; bright kitchen with adjoining laundry room; attractive living room with fireplace; small low-care lot; drive-in garage with workshop area; must be seen inside. Come over and try your offer! MLS. 15526
LORNE PEASLAND
BUS. 598-5144 RES. 384-9515

OPEN HOUSE
FRI. AND SAT. 2-5
3082 ALBINA
WHAT A BARGAIN! 3 BEDROOM SPLIT LEVEL, BETTER THAN NEW. ONLY $55,900. CALL:
GERRY MARTIN
BUS. 598-5144 RES. 598-1536

MARIGOLD
$47,400
The owners will take offers on this attractive and cozy 2-bedroom bungalow with fireplace and wall-to-wall carpet in L.R., part bsmt. contains workshop area and drive-in garage.

LANGFORD
$47,900
Huge workshop separate from house. 3 bedrooms, living room and dining room with wall-to-wall carpet. Very deep lot. Priced to sell.

WILKINSON RD.
$37,500
A country cottage on this deep and high lot combines charm with attractive views.

To view these and many more call today:
LORNE PEASLAND
BUS. 598-5144 RES. 384-9515

OPEN HOUSE, SAT. 2-4 SHARP
By owner at 2856 Cadboro Bay Rd. Older 2-storey; Main; living room, dining room, den or small bedroom, family size kitchen; Upstairs 3 pce. bath, two 12x12 and one small bedroom; Partial basement with youth's small Rec Room; big lot, 109' frontage. Lots of growing-up room for children. Trees. $66,900. No agents please.

250 HOUSES FOR SALE

SEABOARD
PROPERTIES LTD.
7173 WEST SAANICH RD.
BRENTWOOD BAY 652-1141

CENTRAL SAANICH ON KEATING RIDGE

OPEN HOUSE
1:30 to 4:30 P.M.
SAT. 10TH
CENTRAL
SAANICH ON
KEATING RIDGE
6541 BROWNLEE
This premium quality 5-year-old home has all the space you need for a large family plus large 76'x144' lot in quiet treed area. Main floor has 3 bedrooms, 1½ baths, large kitchen with eating area. living room with fireplace and dining room. Lower level has foyer, 4th bedroom. 27'x18' family room with fireplace. ½ bath, laundry area and storage room. Bonus items are radio intercom. custom drapes, lots of storage cupboards. post lamps at drive, beautiful dogwood tree in front lawn. excellent landscaping, fenced rear yard, 2 metal storage sheds on concrete area. sundeck over carport and many other features which make this a very desirable family home. Check this one out and make your offer. Owner moving to Duncan Take Central Saanich Road to Styan Road which leads to Brownlee. MLS $78,500.
652-1141 Rose Ruse in attendance
652-2694

OPEN HOUSE
2 P.M. to 4 P.M. SAT 10TH
BRENTWOOD BAY
7249 KRISTIN PLACE
Off Stellys X Road near the Bay. This fine 2-year-old home has views to Brentwood Bay from Dining room and sundeck. One block from ferry on quiet road in neighborhood of newer homes Lots of cupboards in kitchen, dining room, sunken living room with floor to ceiling fireplace. 3 bedrooms and 1½ baths. Daylight basement has ½ bath. Owner has left for job in Yukon and has not quite finished family room. Landscaped front yard with plenty of garden space in fenced rear yard. Tie your boat up at Marina and walk there in minutes. If you have been looking for a home in Brentwood, you must see this one and make an offer. MLS $68,900
652-1141 Frank Csinos 652-5528

OPEN HOUSE
2 P.M. TO 5 P.M. SAT 10TH
ELK LAKE
5131 SANTA CLARA
View to Elk Lake from this spacious home. Close to 1500 sq ft. on main floor includes separate living room with fireplace and dining room, kitchen with eating area, three large bedrooms and 4 pce. bath. Downstairs has 4th bedroom. 2 pc. bath. 33' family room with full stone fireplace and bar at other end of room. Still lots of room for further development and storage space Extras included are stove, frig and drapes, sundeck over carport. Large 80'x125' lot fully landscaped. Don't miss this chance to buy this 10 year old home in excellent condition. Owner building new home. Make an offer on the asking price of $84,900.
Tom Evans in attendance
652-1141 652-2620

OPEN HOUSE
SAT. 1:00 to 4:00
823 SEA DRIVE
BRENTWOOD BAY
SEAVIEW
Tri-level post'n' beam, executive residence of 4 bedrooms, 2 baths with hot water heat. This home is cleverly planned for family living and gracious entertaining. Beautifully landscaped, semi-secluded, country lot, located close to Butchart Gardens, marinas and sheltered salmon fishnig waters. Asking $89,500. Terms — Exclusive.
652-1141 AL VICKERS 652-2257

FOR
MORE
Real Estate
SEE
DISPLAY
Real Estate
Advertisements
Pages
8, 9, 10, 11

OPEN HOUSE
SAT. 1:30 - 4
955 HEREWARD
$64,900
(Off Craigflower onto Dominion)
Brand new and ready to move into, this very spacious hmoe with large sundeck and full hgh bsmt. with walls completely panelled. A really lovely LR with slate fireplace and beautiful carpeting. 3 BR — 2 bthrms and R13rddown. A well planned kitchen with large eating area. Lower level could be easily made into in-law suite. In Attendance PEPE BROWNE 386-7721. Investors Syndicate Realty.

$39,900
—SOLID 2 BEDROOM HOME
—FIREPLACE
—WHITE STUCCO EXTERIOR
—ATTACHED CARPORT
—WORKSHED
—LARGE FENCED BACKYARD
—CORNER LOT, ETC.
—BY OWNER. 479-5372.

VACANT, MODERN, 2-BEDROOM bungalow in spotless condition. Close to Victoria West Park and Bowling Green. Low downpayment will put you in this south facing home with wall-to-wall carpeting, drapes, stove, fridge and dryer. Carport, workshop and good-sized lot. All for $46,900. Phone 477-5669.

OPEN HOUSE—SAT. 1-3 P.M.
630 Lampson St. in Esquimalt. Neat and cosy two or three bedrooms. Includes fireplace, fridge, stove, washer. Sunny duplex-zoned corner lot. A charming starter or retirement home. Asking $48,500. Private, no agents please 592-3790 for information.

EXCELLENT TWO BEDROOM bungalow in Simpson Sears area. 60'x120' lot. Attractive garden with fruit trees. Large garage. White brick fireplace, wall to wall carpets throughout. Appliances and drapes included. $48,500. 2008 Shakespeare. Phone 595-6005.

BY OWNER 3 BEDROOM GORdon Head home, quiet cul-de-sac, close to schools, UVic, and shopping. no agents. 3950 Emerald Place. 477-1614.

250 HOUSES FOR SALE

FOR SALE
Royal Trust
3400 DOUGLAS ST.
384-8001

OPEN
HOUSES

FRIDAY, 2-4 P.M.
4478 EMILY CARR DRIVE
BEAUTIFUL BROADMEAD
PRICE REDUCTION!!
Now only $125,000 and the best buy around. Brand new and ready for its first owner. Incomparable 3 bedroom, 3 bathroom design. Beautiful stonework, cabinetry and finishing. Come and have a look with CONNIE REYNOLDS, 384-8001, res. 477-8914.

FRI. AND SAT., 1:30-3:30
629 VANALMAN
Lovely 3-bdrm. home (en suite plumbing) in Northridge subdivision. Family rm. and rec. rm. downstairs, easy-care lot. Take advantage of this good-as-new home with a 9% mortgage. MLS. $69,900.
BARBARA LIEBENAU
384-8001 479-8389

944 AVRIL
(off Jacklin off Jenkins)
SAT. 10 A.M.-1:30 P.M.
You are missing a good opportunity if you don't come inside and see how much living this immaculate, 2,000 sq. ft. home has to offer. 4 BRs, 1½ baths, rumpus plus games room. W-W slate fireplace and W-W carpeting throughout. Do come ... owners are transferred and need an offer. MLS at $63,900. View with MARGARET McGREGOR or JOYCE MILLER, 384-8001.

FRI. AND SAT., 1:30-4:00 P.M.
755 CONNAUGHT ST.
10-yr-old 3 bdrm stucco bungalow. Electric cab. kitchen with built-in table and seats. 16x18 living rm. and 12x16 rec. room. 4-pce. vanity bath. Drive-in garage. Asking only $52,500. MLS.
ERNIE DYER
384-8001 or res. 592-2952

SAT. 1:30 - 4 P.M.
1547 NORTH DAIRY RD.
MOVE IN TODAY!
1542 sq. ft. living area. 4½-year-old townhouse, 3 bdrms., 2 baths. family rm. Good LR and DR. Central location. Pretty patio with mature shrubs in brick planter. Asking $54,900 MLS.
CHES OR MERYLE HAYS
384-8001 or Res. 658-5663

SAT. 2-4 P.M.
1100 TOLMIE AVE.
5 bedrooms. large family size kitchen, garage. basement, corner lot. Close to schools and shopping. Unbelievably low priced at $54,900.
BERT COLES 384-8001 or Res. 592-3311.

SAT. 1:30-4 P.M.
1100 JENKINS
Dandy 5 bdrm. home in immaculate condition. Large lot approx. 1-3 of an acre. Low taxes. Near a lake. Schools close by. Price $69,000 MLS.
MARGARET JOHNSTON

SAT. 1:30-4:30
545 OBED AVE.
NO STEP $46,500
Snug as a bug LR with slate fireplace, large modern kitchen with lots of cupboards. 4-pce. bath and 1 bdrm. on main. 2 bdrms up. Drive-in garage. Sep. shed.
PETER TER VEER 384-8001
or Res. 479-1588.

FRI. 5-7 P.M.
SAT. 2-4 P.M.
913 BRAY AVE.
3 bdrm. 10-year-old home with newly painted interior. Large 24x22 rec room, covered patio. 65x150 lot. Best buy in Colwood.
AL MATTEO 384-8001 or Res. 658-5057

SAT. 2-4 P.M.
No. 3 JERSEY ROAD
No. 24 ROBIN HILL DRIVE
SHAWNIGAN LAKE
Come and see these two lovely homes close to everything. Minutes from lakeshore, minutes from shopping. Come and see the excellent accommodation offered.
MARK MACKENZIE 384-8001
or Res. 595-4596

SAT. 1:30-4 P.M.
68 REGINA
TOWN AND COUNTRY AREA
NEW MLS $53,900
SPOTLESS BUNGALOW 2 bedroom on main, 2 down, big family kitchen, super CMHC mtge. of $25,000 at 9¼% payment of only $229 P.I.T. can be assumed. Don't just drive by come in and see this ideal family home.
CONNIE REYNOLDS 384-8001
or Res. 477-8914

SAT. 1:30-4:30
2800 BEACH DRIVE
UPLANDS
The gates to gracious living, this spacious 4 BR home on ½-acre of decorative shrubs and trees is full of surprises. Close to beach and parks. See this and compare values. Price $139,000 MLS.
384-8001 BUD ZUCK 598-7215

SAT. 2-4 P.M.
941 WOODSIDE
(off Amblewood)
New tudor — at the end of the cul-de-sac. Authentic design — heavily beamed and most attractive. 4 bdrs., 2-storey. $155,000 MLS. See it Saturday.
JEANNIE DEWHURST "The Realtor Who Believes In Broadmead" 384-8001 or Res. 477-6040.

SAT. 2-4 P.M.
4951 THUNDERBIRD
Charming rancher high on Cordova Bay Ridge. Four bedrooms. triple plumbing, double carport. Some sea view. MLS.
ETHEL WALLACE or
LEN TAYLOR
382-5998 384-8001 382-9485

SAT. 2-4 P.M.
1643 ST. FRANCIS WOOD
Houses are scarce in this much sought after area. So why not drop around and see this spacious three bedroom home situated on a pretty treed and secluded lot. New wall to wall throughout. Large sunny family room. Asking $85,000. MLS.
VIC GOERTZEN in attendance
384-8001 or Res. 477-0217

SAT. 2-4 P.M.
826 DOMINION RD.
Space, cleanliness comfort and convenience are offered in this older 2 storey Esquimalt home. 3 bedrooms, near new W-W throughout. Full dry basement. Sewered lot approx. 40x147 MLS. $47,900.
384-8001 DAR GARSIDE 652-1509

YOUR PRICE RANGE $75,000?
Want a superb family home among other lovely homes? First class condition with beautifully kept grounds, this 2-yr.-old has 4 bdrms., 3 baths, study, large dining room and rec rm. 2 minutes to school and Royal Colwood Golf Course. MLS. 16442.
Details or the view please call:
384-8001 SHIRLEY MEYER
478-5268

MOUNT DOUGLAS BEAUTY
On a quiet street and super lot on attractive country style tudor. 4 bdrms., 2 baths. Sliding doors from kitchen to large sundeck and from family room to garden. Fresh and bright thru-out, a home to make you happy at $74,900. New MLS. Details or to view please call:
384-8001 SHIRLEY MEYER
478-5268

BEAUTIFUL BROADMEAD
The Best home at the best price! Reduced to just $125,000 and what a bargain for the lucky purchaser. Brand new. Exceptionally well-built. More extras than you've set eyes on. Be the winner on this one. Call JEANNIE DEWHURST 384-8001 or 477-6040. "The Realtor Who Believes In Broadmead."

HOUSE FOR SALE BY OWNER. Sidney. Phone after 6, 656-3143. No agents.

250 HOUSES FOR SALE

Century 21 REAL ESTATE
ISLAND PACIFIC REALTY 3200 QUADRA
388-6231

OPEN HOUSE SAT. 2-4 P.M. 1550 EDGEMOUNT
This spacious 4-bedroom home is well designed and tastefully decorated. Large master bedroom with en suite bath 17.9x13.7 living room has brick fireplace. Dining room has walk-out to sundeck. Family kitchen with eating area. Beautiful 23x15 family room, fireplace and wet bar. Expensive W-W carpet throughout. Third bath with shower. Garage. Nicely landscaped. M.L.S. 16040.
HEIDE WHITE
388-6231 652-1828

OPEN HOUSE SAT. 2-4 P.M. 730 VIOLET
Small home with SxS in-law suite, smart and pretty. Call MRS. McKEAGE 388-6231 or 479-5868.

CLOSE TO MAYFAIR
This 28-year-old home offers lots of space. 1220 sq. ft. on the main plus the upstairs and full bsmt. Big kitchen with laundry room off. Call OLE KNUDSEN 598-2461 or 388-6231. $59,900. MLS. 16302.

IDEAL STARTER
Happiness is this 2-bdrm. easy-care bungalow. Large lot, separate garage plus workshop. Heatilator fireplace in cosy living-room. Price $46,900. Call HELEN at 388-6231 or 386-6677.

QUADRA-TOLMIE
Excellent buy for this spacious older home. Fireplaces in cosy living room and den. Two good-sized bdrms. Basement. Close to shopping and schools. Call HELEN, 388-6231 or 386-6677. MLS 16103. Asking price, $48,500.

3 BEDROOMS AND DEN FOR $44,900
This home has been nicely renovated inside. Nicely finished. Big kitchen and large size LR on a big lot. To view this and others, quickly, call SHANE BEFURT, 388-6231 or 477-4738. MLS 16026.

MINI ORCHARD CENTRAL SAANICH
This charming rancher on .45 acre is worth seeing. Beautiful grounds with many trees and shrubs. Offers privacy. Large L.R. has beamed ceiling, unique fireplace. Walk out from D.R. to secluded sundeck and patio. Large kitchen has custom cupboards. Three large bedrooms, ensuite, lower level has 26x16 family room, 4th bedroom, plus. Only $76,900. Assume good Mtge. at 11¼%.
388-6231 HEIDE WHITE 652-1828

GRACIOUS LIVING SEA VIEWS $77,500
Quality-built gracious home on .58 acre. Enjoy ocean view from your sunny living rm. with FP. Dining room and ideal kitchen with eating area. Large entrance leads to 20x12 family room with FP, 3 baths. Double carport, 2,093 sq. ft. Exceptional value. Good mtge. MLS 16176.
388-6231 HEIDE WHITE 652-1828

GORDON HEAD ONE ACRE INCOME HOME
This well-built home has over 3,000 square feet of finished floor area. Separate in-law suite. Living room with F.P. Formal dining room. Kitchen with eating area. Sea glimpses. Land potential. M.L.S. 16021. Asking $120,000. Open to offer.
388-6231 HEIDE WHITE 652-1828

SIDNEY $35,000
Ideal retirement home. Close to shopping. Living room, 2 bedrooms, kitchen, 4-pce. bath. Quick possession.
388-6231 HEIDE WHITE 652-1828

SIDNEY $45,300
Only $45,300. Ideal 2-bedroom bungalow on a quiet street near everything. Cosy living room with fireplace. Large kitchen and bedrooms. Separate garage. Call HEIDE WHITE 388-6231 or 652-1828. ML 16158.

FOR MORE Real Estate SEE DISPLAY Real Estate Advertisements Pages 8, 9, 10, 11

QUALITY! Gordon Head
This WELL DESIGNED SPACIOUS NEW 2-bedroom home includes such features as LARGE SUNNY KITCHEN with eating area, a beautifully papered separate dining room, master with ensuite. Lots of room for development downstairs with additional fireplace in rec. room area. DOUBLE CARPORT. NEAR ALL SCHOOLS! Asking $69,900. and worth it. (M.L.S.) For appointment to view phone GEORGE GREEN at 386-2432 or 477-4651.
PACIFIC STRATA REALTY LTD.

OPEN HOUSE 1821 LAVAL (OFF LARCHWOOD) SATURDAY 1:30-4:30 P.M.
Immaculate 3 bdrm home, 1½ bathrooms, lge kitchen, w-w carpeting, fireplace, spacious sundeck, dbl carport. Close to schools. Price $69,500. (MLS)
Kelly Dickson 477-1683 Dick Batey 592-4607
Norm Ross ASSOCIATES LTD
440-1070 DOUGLAS, 382-6151

MOVING EAST, SELLING OUR SEAVIEW PROPERTY
1700 sq. ft. no step home. On over ¾ acre. Experimental farm slope, north Saanich. $77,500 or offers. 656-2353.

OPEN HOUSE SAT. & SUN. 1:30-4:30 2951 & 2966 ROCKHILL PL.
Quality built homes in the beautiful Goldstream Park area. 478-7753.

CHARMAN PACIFIC REALTY LTD.
608 BROUGHTON 385-9765

NORTH SAANICH
$275,000
A beautiful chalet-type house built only 5 years ago with a lovely view of the Gulf Islands and set in 9.3 acres of good land. This house has more than 4000 square feet of space on the main and upper floors, including 4 bedrooms, 2 full bathrooms, 2 powder rooms as well as a LARGE INDOOR SWIMMING POOL WITH SLIDE AND DIVING BOARD.
This is a wonderful opportunity to acquire a really fine modern architect designed house with enough acreage for a hobby farm. For your appointment to view this unusual property please call Harold Groos at 385-9765 or 598-1793 (ML 16154)

UPLANDS
$185,000
Fresh on the market, a large home built of bricks and other first class materials to the design of a well-known architect. Also, it is in the heart of Victoria's best residential area and there are nearly 3000 square feet on the main floor. It has 5 bedrooms, 3 full bathrooms and 2 powder rooms, so it can provide comfortable living and easy maintenance for a large family.
If you appreciate true quality and require plenty of space with convenience then you must call Harold Groos at 385-9765 for complete details and arrange your appointment to view. (ML 16413)

Byron Price and Associates Ltd.
804 BROUGHTON ST 385-2458

OPEN HOUSE 137' WATERFRONT 7144 BRENTWOOD DRIVE SAT. 1:30-4:30
Sweeping views of the Bay from your Patio Boat Dock — and your spacious character home. A DREAM come TRUE for fishing — Birdwatching — or just plain RELAXING. Do drop in — you'll be DELIGHTED! Priced at $125,000. New M.L.S.
KAY DAVIES 383-4387
GLADYCE McLURE 385-8047
Byron Price and Associates Ltd. 385-2458

HOME Plus In-law Suite
Situated close to town, modern 3 bedroom home plus self-contained suite in full high basement. Home has large L.R., dining room in line. Wall-to-wall carpeting. Very nice cabinet kitchen with double sink. 4-pce. vanity bathroom. Separate garage — parking for 4 cars. Full price $64,900. Phone Victor Wong 385-2458.

UP & DN. DUPLEX $55,500
Main floor suite has L.R., D.R., elec. kitchen and 2 bdrms. Upper suite has L.R., kitchen, 2 bedrms. Full basement, OOM heat. Phone VICTOR WONG 385-2458 — 479-6569.

UPLANDS ROOM FOR A TENNIS COURT
Almost three quarters of an acre of park-like grounds, ideally suited for a tennis court, lots of room for a pool and across the street from a golf course. Spacious two-bedroom bungalow plus one-bedroom down. Elegant living and dining room with roman brick fireplace and stain walnut feature walls Floor-to-ceiling glass in living, dining and master bedroom overlook 1400 sq. ft. elevated patio. This is the perfect home for the active middle-aged executive. Asking a realistic $129,900. Exclusive with:
GALE CHRISTENSON 477-0723
JIM DONNELLY 652-2228
OFFICE 477-0191
ROYAL TRUST REAL ESTATE DEPARTMENT

JOHNSTON
1306 BROAD ST. SINCE 1903
OPEN HOUSE
3130 YEW ST.
THURS., FRI., SAT.
1:00 - 4:30
Three bedroom basement home above Mayfair Shopping Centre with views from living room and sundeck, Large kitchen. Fenced yard, Early possession. Call now. This is good at $53,900.
BILL McCULLOCH
Johnston & Co. Ltd. 385-2471

DANE DEVELOPMENTS
NEW HOMES
Gordon Head from $69,900. Direct from Builder. Contact Gordon N. Bergstrom
592-2449 477-2963

WATERVIEW, EXCELLENT CONDITION, 9 years old, 3 bedrooms inline dining room and living room, fireplace, big kitchen, basement. Near facilities. $58,900. 478-1310.

BLOCK BROS
3636 SHELBOURNE
Open till 8:00 p.m.
477-1841

UP & DOWN DUPLEX GLEN LAKE
Each unit has 2 bedrooms, each floor contains 1200 sq. ft., all W-W (top duplex has fireplace). Just newly completed. New rented at $675 per month. Located in a quiet area. A sound investment at $81,500.
477-1841 R. BOURDIN 642-4150.

WATER FRONT EAST SOOKE
832 sq. ft. home on 1½ acre on East Sooke Road. 2 bedrooms, fireplace, ½ basement, shower in basement with laundry. Approx. 90 feet of waterfront. To view call:
477-1841 R. BOURDIN 642-4150

DO YOUR THING
Bring your decorating ideas to this character 4 bedroom well built home. Close to town, easy care for lot. Asking $45,000.
MRS. ANNE EDGINGTON
477-1841 477-4531

CITY HOME OPEN HOUSE
Older well kept home, corner location near Kiwanis Village. Here's good accommodation for the family with 2 bedrooms on the main and one in the basement. Asking $53,900. OPEN 2-4 FRIDAY and SATURDAY. 2815 Cook Street.
MRS. PAT FORBES
477-1841 477-1781
RAYM H. FORBES 478-4412

IMMEDIATE POSSESSION
I have three 3 bedroom homes which can be moved into now. Simpsons Sears-Jubilee area plus one in Colwood. All homes have secluded back yards with many individual features.
477-1841 KEITH KAYE 658-5839

PRICE REDUCED TO $47,000
James Bay older 3 bedroom home with in-law suite down. 1 block from waterfront great potential for holding property or starter home. Zoned R3L. A good buy now.
658-5839 KEITH KAYE 477-1841

EXCELLENT INVESTMENT
I have just listed this older 2 storey character home. Across the street from the waterfront with excellent view of ocean and mountains. Nice comfortable living with in-law suite up and fully developed basement. 3 four pce bathrooms. Two fireplaces, large entrance, extra large well landscaped lot with fruit trees. This home has lots going for it and it is a real pleasure to show. For more information please call me:
477-1841 KEITH KAYE 658-5839

EXCELLENT FINANCING
Very attractive completely renovated 3 bedroom home. Family room new construction, new shake roof, new paint inside and out. Close to Simpsons Sears and Jubilee Hospital. Must see inside this home. Quick possession.
477-1841 KEITH KAYE 658-5839

1 ACRE PRIME WATERFRONT
Elegant, practical, modern home, mature landscaping. Room to grow, secluded. Space for tennis, swim pool or both. 4 bedrooms, 3 bath, top quality ... throughout. Priced to sell at $195,000. No drive by's. Appointments with MR. JAMIE MacGREGOR 477-1841 or 477-4270.

NEW 3-BEDROOM ONLY $51,500
Nearly 1200 sq. ft. on a high view lot in our Broome-Hill subdivision close by the Sooke Golf Course. Cozy living room with brick fireplace and feature wall, nice dining room with sundeck off. W-W carpeting throughout. Electric heat. Roughed-in for further development in the uncluttered basement. Carport. A quality built home.
BUZZ MAINPRIZE
477-1841 658-8268

MT. DOUGLAS AREA Quiet Cul-de-Sac
Shiny new 3 bedroom (master 3 pce ensuite) home, close to the water. Extra large living room with rock fireplace. "L" shaped dining room. Quality cabinets in a convenient kitchen with eating area. 1456 sq. ft. of fine living area. Electric heat. Basement is roughed in for further development. Fruit and maple trees. Some sea glimpses. Asking $79,900.
BUZZ MAINPRIZE
477-1841 658-8268

SMALL HOME $49,900
Terrific starter or retirement home. 2 bedrooms, excellent garden, close to local shopping and transportation. To view call:
477-1841 ALL POTTAGE 479-2716

PRIVACY FOR YOUR SNOWHITE
Mirror mirror on the wall who owns the fairest house of all. Magic mirrors are hard to find these days. So if yours is on strike or telling lies no doubt you've missed a chance to view this charming no-steps bungalow within the easy walking distance of UVic. Your snowhite will whistle while she works in a clean as a new pin kitchen, 2 cute bedrooms and separate dining. An enamelled free-standing "acorn" type fireplace accents a large tastefully finished guest size living room with sliding glass doors opening into an enchanting secluded garden, verdant with lush grass and towering oaks. Large separate garage affords loads of storage space. Don't listen to that brokendown old mirror. Phone me for an appointment to view right away. Priced at $57,500.
477-1841 RON WAY 598-3852

REVENUE SIDNEY AREA
8 large and spacious rooms all rented and showing good return. Nil vacancy. Zoned institutional, was a rest home, can be again if desired. Large well laid out kitchen 20' long with double SS and single SS sinks. 5 bathrooms. HW heat, good wiring and plumbing. Laundry room and 2 more finished rooms in FHC basement. Janitor space. Loads of storage. Extra wide double garage. Extra lot with property would make excellent rec area. Completely fenced. Minimum maintenance. Statement of income and expenses upon request. $89,500.
477-1841 RON WAY 598-3852

EVERYTHING PERFECT
Yes, we can use this phrase. It's terrific! Small, older type home in the Gorge area it is just that "perfect". 2 bdrms, living rm, separate dining rm, full cement bsmt with extra room. Close to transportation and downtown area. A real buy at $47,900.
386-3231 LOREA TUBB 477-5517
LARRY WAGNER 592-0121

OPEN HOUSE QUALITY & VALUE
No. 302—2100 GRANITE ST. FRI. 2-4. Oak Bay condominium featuring 2 bdrms, southern exposure, extra storage, large balcony, sea glimpses, covered parking, elevator, controlled entrance. Over 1050 sq. ft. of tastefully decorated living area in quiet building, within short walk of Senior Citizens Centre. Asking $43,500.
386-3231 D. R. NELSON 478-1847

BLOCK BROS
3636 SHELBOURNE
Open till 8:00 p.m.
477-1841

DON'T DELAY
Fairfield bungalows close to the water are hard to find. This no bsmt. bungalow has a landscaped yard, separate garage, mixed fruit and ornamental shrubs with a little water view inbetween. Lots of goodies. Just listed at $55,000.
386-3231 JOHN A. JOHN 477-8096

LEXINGTON $74,400
Quality constructed new 3 bdrm with ensuite. Large living rm with feature wall fireplace, separate dining area, large bright kitchen, double carport with sun roof and in our new development behind the university.
386-3231 JOHN A. JOHN 477-8096

2086 VALLIS PL.
Sidney 3 bdrm split full bsmt, on cul-de-sac, priced at $61,900. A home for mom, a haven for the children, a house and yard dad can be proud of. Fenced in back yard with garden and grassed area including a cement patio surrounded by cedar posts for privacy and a steel storage shed. Beautifully landscaped front yard and other extras.
656-5584 TED PHILLIPS 656-5337

"SHANGRI-LA" $39,000
Easy living, coming and going in this immaculate, contemporary townhouse, has 3 bdrms, 1½ baths, laundry rm off kitchen, plenty of storage and closet space private entrance, parking and a nice sunny patio. No need to put out extra money on drapes or carpets. Good value in 1250 sq. ft. and handy to town.
SHERRY KAYRA
656-5584 479-7293

FAR BELOW COST
1400 sq. ft. home on large 50x 275 lot with approx 600 sq. ft. developed in bsmt. 4 bdrms, on main floor, 1½ baths, spacious kitchen with built-in dishwasher, attractive fireplace, 2 more bdrms in bsmt. Floor to ceiling fireplace and 2 pce bathrm. Could be in-law suite. Only 8 yrs old and selling for only $59,800. Drive by 2759 Jacklin Rd. and call
386-3231 MIKE REID 478-5561
478-5561 JOHN ADANK 479-8135

OPEN HOUSE 319 DAVIDA
FRI 4-6. $46,900. On your way home take a look at this beautifully decorated and fully refurbished 2 bdrm home of nearly 1000 sq. ft. New plumbing, wiring, foundation, carpeting, walls etc, etc. Close to Gorge.
386-3231 BOB KERSHAW 592-6062

OPEN HOUSE 943 AMBASSADOR
FRI. 1:30 - 4. A home that reflects the pride of ownership. Professional interior decorators have made this 4 bdrm home a real delight. Kitchen is a homemakers ideal. Landscaping at back is picturesque and parklike.
386-3231 J. A. PITT 477-4935

OPEN HOUSE FRI. AND SAT. 1:30-4:30 4740 LISANDRA
This lovely 1800 sq. ft. home is situated on 2 acres of parklike property with ocean view. Family area kitchen concept with built-in dishwasher. Separate large dining room, 4 place ensuite plumbing. Rec. room with fireplace, large games room and 4th bedroom in basement development. Double garage and separate guest cottage. Asking $102,000.
478-5561 DOUG COLE 478-4494

COOK QUADRA
On a quiet street close to shopping and transportation. 2 bedroom on main floor, 1 in full basement. Large kitchen with lots of cupboards, living room with brick FP, home is situated on a big lot with room for parking and garden. Vendor says sell. Asking $51,500.
478-5561 BOB PAUL 478-2477

POTENTIAL SUBDIVISION
Situated in Langford area, this acreage offers the farsighted developer an almost perfect natural setting for panabode type homes. Details with
GAIL JENKINS
478-5561 478-6458

NEW 3 BR. HOME PRICE $62,500 IMMED. POSS.
Wonderful value here in this beautiful, new 3-bedroom home. Spacious living room with rock fireplace. Wall to wall throughout. 1½ baths on main. Full basement, with 2nd fireplace finished in almost completed rumpus room. Attached carport and sundeck. Low taxes and clear title.
HOWARD MITCHELL 479-4818
ISLAND HOMES LTD. 386-7545

$53,700 OLD CHARMER
4 BEDROOMS, 1½ BATHROOMS
60x120 LOT. GR. TAX $400
Spacious entrance with a lovely open stairwell. Living room with fireplace. Large dining room with one wall of built-in cupboards and china cabinets featuring leaded glass. Wall-to-wall carpets combine charm and convenience.
SALE BY OWNER. 382-8135

BY OWNER
Reduced to sell at $49,700. Comfortable bungalow on a quiet cul-de-sac, close to all amenities. Features two bedrooms on main, panelled feature wall, and beautiful stone fireplace in living room, eating area in kitchen. Full basement has third bedroom, rec. room and utility area. Good financing. 595-3905. No agents.

PRIVATE. WATER AND MOUNTAIN View. 3831 Wilkinson Road. Come and see this charming 2 bedroom home, large living room, has fireplace, all rooms including utility room, on one level. Large lot, 70x208, Stanley Trees in Parkland setting. Close to Burnside. $44,500. 478-5330.

BY OWNER, LARGE OLDER Victoria home. Commercial possibilities. City centre area. $80,000 price range. Possible aid in financing. Inquiries invited. P.O. Box 245, Ladysmith.

N. OAK BAY EXECUTIVE Home. Five bedrooms, three baths. Secluded lot. Walk to UVic. Asking $110,000 (Offers). Mr. Shaver, 386-7721. Investors Syndicate Rlty.

WEST BURNSIDE $56,900
Large 3-bedroom home on large lot, in quiet subdivision, LR with FP, sundeck off kitchen, finished rec. room in full basement. $27,000 mtg. at 10%. 598-1406.

OAK BAY—BY OWNER
2573 Foul Bay Road, 2-bedrooms main floor, 1-bedroom down. Well-maintained, appraised at $58,500. For details, phone 592-0980.

SIDNEY 8¾%
Near new, 3-bedroom, finished basement, 1½ baths. Landscaped, through trees. Near all amenities. $56,500. With 8¾% mortgage. Owner, 656-1635.

BRENTWOOD AREA, 14 YEARS old, fully developed 2 or 3 bedroom nearly ½ acre. Owner must sell quickly. Low 70's. 652-3753.

PENTHOUSE REALTY LTD.
203-805 Fort St. 386-6762

LANGFORD AREA, 2729 STRATHMORE — 3-bedroom split level. 478-7508 after 5 p.m. Anytime on weekends.

TOD-HACKETT CONSTRUCTION LTD.
Days 384-1101 Nights 479-4416

WALL & REDEKOP HOMEFINDERS REALTY LTD.

OPEN HOUSE 3217 QUADRA STREET FRIDAY AND SATURDAY 1:30 -4:00 P.M.
Well cared for 3-bdrm. family home, 2 on the main and 1 down. Wide, central hall plan, two fireplaces, dining room with built-in buffet. Plenty of cupboards plus eating area in the sunny kitchen with adjoining pantry. All this plus in-law suite or recreation room downstairs, add up to unbeatable value at $56,900. MLS 16399. Be sure to see it this weekend with:
BARBARA RAWLINGS
386-2911 or 383-5435

OPEN HOUSE 8242 E. SAANICH RD. SATURDAY 1:30-4:00 P.M.
The red carpet is out for all to see this lovely 3-bdrm. rancher. 1425 sq. ft. of comfort and convenience. Feature wall of cut rock. F.P. with cantilevered slate hearth. Quality w-w carpeting. Master bdrm. (ensuite). 30x27 garage workshop attached. ½ acre level lot almost ready for your garden. Now asking $77,500. MLS 15510.
ADELINE NICHOL
386-2911 or 477-8562

OPEN HOUSE — $46,900 891 SNOWDROP AVE. SATURDAY 1:30-4:00
Cozy 2-bdrm. home on a beautiful lot with 94 ft. front, 134 ft. depth. All new kitchen and dining area. Living room with red brick F.P. More updating can be done. Come and see this one or phone for prior viewing with:
ADELINE NICHOL
386-2911 or 477-8562

OPEN HOUSE 1149 BALMORAL AVE. SATURDAY 1-4 P.M.
Located close in on a small lot this older 4-bedroom home offers very comfortable accommodation. Nicely decorated spacious rooms, 2 bathrooms, full basement. Drop in Saturday and see for yourself or phone for appt. to view. Full asking price $33,900. Make an offer! MLS 16267.
MARILYN MOORE 478-2482
MRS. JO LENNOX 478-2563
OFFICE 386-2911

OPEN HOUSE 3241 ORILLIA PLACE SATURDAY 1-4 P.M.
AFFORDABLE FAMILY HOME
DON'T JUDGE BY THE COVER, COME IN you'll be impressed with the unusual floor plan, attractive decor and quality renovations in this home. FEATURES INCLUDE: 3 BEDROOMS, that hard to find LARGE SEPARATE DINING ROOM, sunny KITCHEN with new cupboards, modern 4-pce. BATH on the main, 2-pce. down; cozy FIREPLACE in LIVING ROOM, huge REC ROOM and SEPARATE WORKSHOP for Dad. LARGE 50x200 FT. LOT. CIRCLE THIS AD as a MUST SEE if you're looking for a family home close to schools, bus and shopping. Phone for prior appt. to view. New MLS. Asking $54,900.
MARILYN MOORE 478-2482
MRS. JO LENNOX 478-2563
OFFICE 386-2911

OPEN HOUSE FRIDAY AND SATURDAY 1:30-4:00 P.M. "GATEWOOD VILLA
OFF EUSTACE ROAD
SOOKE'S FINEST AND NEWEST CONDOMINIUM
16 beautiful 2-bedroom units, 8 units to each building. Just a few hundred yards from Broome Hill Golf Course. Only 2 blks. away from modern shopping centre and bus. Each unit consists of large bedrooms, through hall, with good quality shag carpeting, galley kitchen with lots of cupboards, cushion flooring, Admiral stove and fridge, very large utility room with lots of storage space. Large vanity 4-pce. bathroom with blower and heat lamp. Electric heat with wall controls. Parking area and large patio and veranda for separate entrances to each unit. Extra storage building on property. All this and a beautiful view of the Olympics. Prices range from $33,500 to $37,500 with easy financing. Display furniture supplied by SOOKE FURNITURE GALLERY. To view come to suite 5.
HAROLD BARBER
386-2911 or 479-6479

OPEN HOUSE 10302 GABRIOLA PL. SIDNEY SAT. 1:30-4:00 P.M. VENDORS LEAVING APRIL 22nd.
Come see this 1400 sq. ft. bungalow. 5 months new, 3 bdrms., sep. D.R., sunken L.R. Top quality carpets throughout. The exterior is channel siding — heavy shake roof and carport. The yard requires landscaping. Come and see this and make an offer on asking price of $56,900. If you now have a house we will arrange interim financing at a low 6% or guarantee the sale of your present home. Call Now! MLS 15625.
BOB or MAY HAMILTON
386-2911 or 656-4692

OPEN HOUSE 2840 CADBORO BAY RD. SATURDAY 1:30-4:00 P.M.
Do stop and see this lovely character home on a large lot. Gracious living for your family with exceptionally spacious dining room; ultra modern kitchen; full basement; den; 3 bdrms.; 2 baths; fruit trees; sep. double carport are a few of the features. Owners have bought. MLS. 15824. Phone:
POLLY HIGGINS
for appointment
386-2911 or 592-4111 anytime

OPEN HOUSE FRI. and SAT. 1:30-4:00 P.M. 514 A and B PEARKES RD.
On these $57,900 bargains. 3 bathrms. (m. en suite); CF. place in L. Room; D. Room; Eating and sep. laundry areas off kitchen; Sundeck front and rear; C. Port; 8½ ft. high basement with R.I. F. Place and plumbing; Paved driveway. Brand new and qualifying for B.C. $5,000 2nd mtge. Located at 514 Pearkes ROAD (just off Wishart and Metchosin Roads). These are strata title units and excellent value. Circle this ad and come and view. MLS For further information call:
JACK GREENWOOD
386-2911

OPEN HOUSE AT 2905 PICKFORD ROAD FRIDAY AND SATURDAY 1:30-4:00 P.M.
Place this immaculate home high on your list for viewing. 3 bedrooms and 1½ baths on the main floor, 2 more bedrooms down. L-room with f-place; dining room; large kitchen. Sundeck at rear. Nice, clean, easy care for lot. This home is only 3 years old and carries a $30,000 1st mortgage at 9¼%. This could be your next home for $67,900. Occupancy can be now or later. MLS 15823. Call: JACK or BARB GREENWOOD 386-2911.

THE PRICE IS RIGHT
BUT — you must come inside to see how absolutely delightful this home is. Older, yet tastefully modernized with special appeal for the young, featuring large livingroom, large kitchen with lovely cabinets, wall oven and counter top stove, AND 3 bedrooms. This is a nice one, don't miss it. Call now. MLS 16196.
WILMA WINTER
386-2911 or 478-1466

WALL & REDEKOP HOMEFINDERS REALTY LTD.

OCEAN VIEWS! REVENUE PROPERTY $68,900 SIDNEY!
Don't miss the opportunity to buy this UP and DOWN DUPLEX showing excellent revenue presently. 3 bdrm. top suite renting for $300 per month. Bottom suite is owner-occupied so may rent out also for $300. Located on dead end street 1 block from ocean. Extra parking and plenty of storage area. Call now for appointment to view.
BOB HAMILTON (MLS 16062)
386-2911 or 656-4692

THAT'S NOT ALL ANOTHER DUPLEX IN SIDNEY $68,900
This SxS is 6 years old — no basement. On a quiet cul-de-sac in a nice area. This also has one side owner occupied with other side showing revenue of $250 per month. 1000 sq. ft. on each side with 3 bdrms. and 1½ baths. New MLS. Call:
BOB HAMILTON
386-2911 or 656-4692.

FANTASTIC HOME
You may have your pick on this one. Either a DUPLEX arrangement with 3 bedrooms up and a luxurious 1 bedroom suite on the main OR a beautiful 5 year old single family home with 4 bedrooms, 3 fireplaces, 2 full bathrooms, all built for a contractors own living and situated on a large treed lot in View Royal. Vendor is leaving for Cowichan and requires action. MLS 16242. Call:
CURT SHUBROOK
386-2911 or 477-4586.

FAIRFIELD — $59,900
Big old 3 or 4 bedroom home on nice quiet street close to schools, shopping, and parks. In-line living and dingrooms and carpeted and livingroom has fireplace, Big kitchen. bedroom or sewing room, and toilet make up the main floor. 3 bedrooms and 4 pce. bathroom up. Full basement, attached garage, and all on a pretty lot. Good financing. This exclusive won't last so call me now.
ELENOR STURMEY 479-4573 or 386-2911 or 24 hrs. service

HARBOR VIEWS VIEW ROYAL
EXECUTIVES PLEASE NOTE — brand new home, in a very desirable area, now nearing completion. This home has 2600 sq. ft. of living space on the main floor and is designed to take full advantage of the views and provide carefree luxurious living 4 bdrms., 3 bathrooms, sauna, intercom and excellent double garage. Well worth the asking price of $165,000. No drive-bys please — it will be our pleasure to make an appointment to view.
HAZEL CLARKE — 385-6635
NORMA HILL — 383-7796
OFFICE — 386-2911

RETIREMENT ELEGANCE WHERE THE ELITE MEET!
Not just another condominium — A WAY OF LIFE! That's what the people who live here say about SPENCER CASTLE! For those demanding the ultimate in luxury living, we offer TWO choice 2 bdrm. corner suites on the 4th floor of this adult-oriented condominium high on the hill. From the regal entrance to the spacious elegance of the suites, you'll applaud the harmonious decorating of all the rooms! Two 4 pce. bathrooms. 5 major appliances (including in-suite laundry). Amenities include beautifully landscaped grounds, covered parking, large indoor swimming pool and sauna reception facilities plus extra guest accommodation. Priced at $68,900 and $75,900 with large assumable mortgages at 9% and 10%. The prudent buyer will realize that here indeed is a rare opportunity to purchase prestige accommodation and beat the spiralling costs of construction. PHONE ME TODAY! WE TAKE TRADES! Exclusive with:
BARBARA RAWLINGS
386-2911 or 383-5435

SIDNEY
Small cottage on large 50x123 serviced lot. $31,900. Phone:
POLLY HIGGINS
386-2911 or 592-4111

CITY VIEWS $53,200
Charming two bedroom, full basement home located close to all amenities. Large, spacious kitchen with loads of cupboards. Both bedrooms good size, large living room with fireplace. Full basement features rec. room, drive-in garage, immaculate garden with privacy. MLS 16105.
CAROLYNNE PERRY
479-7041

2 BDRMS. PLUS
Basement. Home is on large 67x120 ft. lot. Garage. $49,900. New MLS 16501.
JOHN NORTON
388-6162 or 386-2911

WOULD YOU BELIEVE? A LARGE LOT CLOSE IN
It's true! Give us a call to view this 0.83 acre, close to town, schools and bus line. Plans for lovely split level home included. New MLS. Phone:
MARILYN MOORE 478-2482
MRS. JO LENNOX 478-2563
OFFICE 386-2911

A PLACE TO RELAX
On this gardener's paradise of nearly ½ acre. Some of its many features are:
—Low price of $49,500
—Low taxes ($14 net)
—Lovely panelled walls for easy maintenance
—2 bedrooms
—Electric heat
—Fridge, stove and drapes to stay
—Newly renovated throughout including plumbing and wiring
—Sep. workshop, garage and tool shed
—To view contact:
DON HAMILTON
386-2911 or 478-3552

GLANFORD $49,500
This attractive home consists of large living room with stone fireplace and wall to wall carpeting. Very large family dining room, galley kitchen and 4-pce. bath on main floor. Upstairs are large master bedroom and good size 2nd bedroom. ALSO small sewing room. Basement has 3rd bedroom, utility room and work area. Oil heat-electric hot water. Outside could use new paint job. Good size lot with greenhouse and double parking space.
HAROLD BARBER
386-2911 or 479-6479

$37,500 CEMENT CONSTRUCTON
Attractive 2-bedroom condominium near town. This 1-year-old building is cement block construction, 5 storeys high. The unit for sale is on the top floor with lovely view of Mountains and City. Patio off living room, easy work kitchen and eating area, shag carpet throughout, 4-piece bathroom. Elevator service, parking area, garbage disposal chute, rec. room and utility room on main floor.
HAROLD BARBER
386-2911 or 479-6479

COLWOOD LAKE ESTATES
Owner has been transferred and must sell this lovely 4-bedroom home. Very tastefully appointed throughout. Two fireplaces, 1½ baths, cozy tudor-type family room and large rec room. This is gracious living in a rural atmosphere, close to Colwood Golf Course, schools, and shopping. Call NOW and let me show you this terrific family home. MLS 15278.
WILMA WINTER
386-2911 or 478-1466

WALL & REDEKOP HOMEFINDERS REALTY LTD.

GOOD SIZED
3-bdrm home on approx. 1-3 acre, close to Duncan and Cowichan Bay. MLS 16068.
JOHN NORTON
388-6162 or 386-2911

OPEN HOUSE 3347 GLASGOW AVE. $53,200 SATURDAY 1 P.M.-4 P.M.
Beautifully cared for family home. Panelled livingroom with fireplace — 2 bdrms. — full basement with rec room and 2 pce. bathroom. High location offers nice city views at night. For prior viewing, please phone:
SHIRLEY MOLLBERG
386-2911 or 478-5327

APART. ZONED R32 LAND
In Vic. West, 67x120 ft. PLUS nice 2-bdrm bsmt home. $49,900. New MLS.
JOHN NORTON
388-6162 or 386-2911

WESTMONT REALTY LTD.
920 HILLSIDE
386-6796

OPEN HOUSE SAT. 1:30 - 4:30 1585 PRAIRIE ST.
REDUCED TO $68,500
SPACIOUS home has 3 bedrooms plus 1½ baths on the main floor, large living room, dining room, full ground level basement has 2 bedrooms and 2 piece bath. Large rec. room with custom fire place, see this one it is spotless at $68,500. MLS 15106.
386-6797 KEN WRIGHT 598-2183

OPEN HOUSE 1814 SAN LORENZO
Brand new quality built 2 and 3 bedroom homes in a desirable location. All homes have one and one-half baths. dining rooms, large living rooms with feature fireplaces on the main floor and full height basements. Prices from $64,500 to $68,900. Drive out Gordon Head Road and turn left on Feltham and right on Longview and then left on San Lorenzo to end of Block.
386-6796 BILL SIDHU 477-5382

FRESH AS SPRING
Brand new deluxe executive home with features such as burglar alarm, remote control garage door, intercom, built-in vacuum, deluxe fixtures and cabinets. 3 spacious bedrooms up — master ensuite. Large deluxe kitchen, gracious living room with feature wall, natural rock fireplace. Two full baths upstairs. The full high basement boasts a full bath and a roughed-in fireplace. Come and see for yourself just what kind of value you get for $149,500. MLS 15857.
386-6796 DAVE TAYLOR 384-2718

GORDON HEAD $68,900
Brand new 3-bedroom home in park-like setting. Some of the features are: Attractive floor-to-ceiling brick fireplace in living room. Separate dining room with sliding door to deck with a view. Spacious kitchen with eating area. Master bedroom en-suite. Full height daylight basement with roughed-in plumbing. Buy now and pick your own carpet colors. We have several new homes in this area. For more information and viewing please call:
386-6796 BILL SIDHU 477-5382

GORDON HEAD BRAND NEW
Three bedroom home with a full basement, fireplace in living room. Three-piece ensuite in master bedroom. Handy location close to recreation centre, all school levels and university. Priced to sell at $64,900.
386-6796 BILL SIDHU 477-5382

TOWN & COUNTRY
Two Bedroom home with a one bedroom self-contained suite on the lower level. Fenced yard, close to schools, shopping, bus, and recreational facilities. Asking $49,900.
386-6796 BILL SIDHU 477-5382

IMMEDIATE POSSESSION
Quality construction and finishing is here in this sparkling new 3 bedroom home. Conveniently located close to schools and buses. Full high basement with rough in's for your future developments. Offered at $64,900.
386-6796 ARNOLD MARR 477-6233

CHOICE STARTER 2 BEDROOMS
This lovely two bedroom home built in 1952 is nested among the oak trees close to Simpsons Sears. Large livingroom with fireplace, spacious kitchen and separate utility room make up the main level of this home. Priced at $53.500. MLS 16457.
386-6796 RICK KINNIS 477-9394

P.R.B
P. R. BROWN AND SONS LTD.

OPEN HOUSE
Sat. 1:30 to 4:30, 205 Wilson. Reduced to $55,000.. Urgent sale. Beautifully built character family home. Close in, near the Leonardo Da Vinci Centre. Drawing room 28 x 13. family room 25 x 9½ with southern exposure. Also has dining room, kitchen, 3 or 4 bedrooms. 3 pc. bath upstairs, 1 pc. on main. high basement with drive-in garage, ample storage areas and cupboards. Fenced garden with open surroundings. Open Sat. or call me now.
Res. 477-5057 ROY ANDERSON
385-3435

EXOTIC HOME
Most impressive large Bavarian style home near Cedar Hill Golf Course. 2 spiral stairs, stained glass windows. Large bathrooms. Overall floor area of 2,880 sq. ft. ½-acre lot with nice view of city lights. $129,000. Please call for viewing.
385-3435 ROY ANDERSON 477-5057
P. R. BROWN AND SONS LTD.

OAK BAY
2396 ESTEVAN
OPEN HOUSE
FRI. SAT. 1:30-4:30
Spacious 3-bedroom full basement family home, living room, fireplace, in-line dining area with built-in China cabinet, large cheery kitchen. Completely updated and close to all amenities and Willows beach. Asking $67,500. 479-2990.

SIDNEY
Direct from Builder at $59,800. Carport and Patio. Heavy Insulation and Thermo windows. Rock fireplace. 1½ baths. Buy with confidence, one year Hudac Warranty. Phone Mike, 656-4066 or Vic 656-4003.

National Trust
SINCE 1898

OPEN HOUSE 500 WESTWIND DRIVE SAT. 1:00-4:00
(OUT NO. 1 HIWAY TO SELWYN, TURN LEFT ON SELWYN TO ATKINS — LEFT ON ATKINS, THEN IMMEDIATELY RIGHT ON WESTWIND)
Secluded country glade with stream running through, within 15 mins from town and a few mins from shopping centre.
—Spanish style with red tile roof
—Four bedrooms (master ensuite)
—Three bathrooms
—Family room
—Large rec room with fireplace
—Separate dining room
—Elegant living room with fireplace
—Kitchen with breakfast area and built-in range and dishwasher
—Five balconies
—1.47 acres—two lots may be subdivided
See this Saturday or by Appointment — it is unique in design and setting, and absolutely immaculate. Price: $149,500. Offers invited. MLS 16431.
MRS. BAXTER
388-5451 (anytime)

OPEN HOUSE 4088 QUADRA ST. FRI. and SAT. 1:30-4:30
This well-constructed new home is nearing completion and will soon be ready for your occupation. Inspect and compare the value offered at $69,900. For viewing at some other time call:
ENA or KELLY NEMETH
595-2961 Bus. Res. 477-4641

OPEN HOUSE 7181 HAGAN SAT. 1:30-4:30
New quality home on a choice 69x120 lot with sea and moutain views close to Brentwood Bay. Conventional 3 bdrm., L.R., D.R., kitchen, 4-pce and 2-pce. baths with full high basement awaiting development. Large sundeck above carport, and many mature trees in the backyard well assures maximum enjoyment of your new home. Extremely well priced at only $61,500 MLS. 15726. To preview call:
STAN JAMES
595-2961 Bus. Res. 592-3740

OPEN HOUSE 1041 LODGE AVE. SAT. 1:30-4:00 $53,900
Come and see this spotless 2 bedroom stucco home in high Lakehill-Quadra location! Living room with fireplace, bright kitchen. Full basement has drive-in garage, workshop. Located on large 50x210 lot. ML 16210. Your host:
RUDY ROST
595-2961 Bus. Res. 658-5490

13 CAMDEN AVE. OPEN TO VIEW SAT. 1:30-4:00
Modernized 3 bdrm family home which can be bought with a reasonably low D.P. by a qualified buyer. Large separate garage and other out buildings included in the asking price of $45,900. ML 15794. To preview please call:
WALT REYNOLDS
595-2961 Bus. Res. 477-6093

UNUSUAL DESIGN QUALITY SECLUSION VIEWS
All of these will be yours for only $86,900 when you become the owner of this beautiful home, set on a wooded half acre on Triangle Mountain.
The focal point of the home is the central living room with its free-standing stone fireplace and imported wrought iron chandelier suspended from the apex of the beamed ceiling. Kitchen, dining room, two bedrooms, and bathroom form four sides of the hexagonal design. Exclusive with:
KELLY or ENA NEMETH
595-2961 Bus. Res. 477-4641

SIDNEY STARTER OR RETIREMENT $46,900
Drive by 2277 Bradford then give me a call to show you this immaculate cozy bungalow. 2 bdrms, den, large bright kitchen, with eating area, laundry room, separate storage room. Vendors have purchased. MLS 15957.
GLADYS MILLER
595-2961 Bus. Res. 598-7936

STOP LOOKING! $68,900
Just listed — 4 year old home. Approx. 1950 sq. ft. L shaped living-dining room with fireplace. 4 bedrooms, 2 baths, large rec. room, separate laundry room, sundeck. Luxury wall to wall throughout. Separate workshop on a good size lot. Duplex possibilities. Call today:
GLADYS MILLER
595-2961 Bus. Res. 598-7936

REYNOLDS PARK AREA
Here is a property you must see. On ½ acre — well cared for family home. Living-dining room with fireplace, 4 bdrms, family room, 1½ baths, eating area in kitchen, laundry room and sundeck. PLUS — separate house presently rented. PLUS 40x25 double garage and workshop wired 220. $89,900 ML 16093.
GLADYS MILLER
595-2961 Bus. Res. 598-7936

VALUE PACKED $62,500
Great potential here! Family accommodation on a cul-de-sac with park at rear. Close to schools. Floor to ceiling fireplace in living room, sundeck off dining room, 4 bdrms. 1½ baths, rec room, R.I. 5th bdrm and bath. Good financing available. ML 16358. Call for information.
GLADYS MILLER
595-2961 Bus. Res. 598-7936

4617 AMBLEWOOD
—No step ranch bungalow
—2300 sq. ft. living area
—Two full bathrooms, one ensuite
—Three large bedrooms
—Kitchen 25x13 with family area
—Rec room 23x13 with bar
—Full size dining room
—Lot 110x110, two-car carport
Price: $109,000. MLS 14880, to view call:
DES DESJARDINS
Res. 385-8925 388-5451 (24 hrs.)

NEWSTEAD REALTY LTD.
1637 Fort St. 598-5166

MODERN
Family home, 3 bedrooms, full basement. Short walk to beach, shops and schools. Priced in the 50's and good financing available through listing agent ML16054.
RAY SUTTON
598-5166 652-3586

THREE BEAUTIFUL HOMES
are finally business. Green houses? animal farm? plus sea view, large acreage, $168,000 large mortgage available, sale for health reasons, Victoria Press Box 17.

Castle Properties Ltd.

OPEN HOUSE 1029 LODGE SAT. 1:30 - 4 P.M.
Only $49,900 for this 2-BR. full basement home. All newly renovated with Thermo windows and aluminum siding, new drywall. MLS. To Preview Call Hazel Campbell 386-6164 or 592-0632.

OPEN HOUSE SAT. 1 - 4 P.M. 2820 PARKVIEW
If you have a large family or just plain like a lot of space, please come and see this gracious home just off the Gorge. Loads of character, but updated services make this a good buy at $69,900. MLS. Please call Hazel Campbell to preview at 386-6164 or 592-0632.

OPEN HOUSE 620 BAKER SAT. 1:30 - 4 P.M.
You must see this immaculate 23-year-old home if you are in the market for a 2 or 3-bedroom, full basement house. There's a fireplace in the living room, separate dining room, modern kitchen and lots of room in the bsmt. for development. It's got to be a best buy at $53,900. For Prior Information, call Chris Greig 386-6164 or 479-7995.

OPEN HOUSE 851 PHOENIX (off Craigflower) SAT. 1:30-4 P.M.
Two bedrooms and a full basement. Nice L.R. with fireplace. Large kitchen with eating area. 50x125 lot. Nice starter only $42,900. with terms. 386-6164 or 479-3866 Irene Dalziel.

TOLMIE AREA $56,500 (FIRM)
Living room with fitted shag carpet and fireplace. Kitchen with dining area, two large bedrooms on main, one in bsmt., large rec. room carpeted. Plumbing for washer and dryer. Extra wide lot in a good area, close to schools and shopping centres. Today's best buy. Call now Connie Weyler 386-6164 or 592-1961.

GORDON HEAD
Three year old family home with full suite in bsmt. Subdivision possibility for extra lot. Exceptionally well built with stone fireplace and many extras. Asking $91,900. Ben Greig 386-6164 or 598-3105.

WALK TO TOWN
Three bedrooms on the main and three extra in bsmt. Two full bathrooms. 50x173 lot. Asking $47,500. Quickly call Ben Greig 386-6164 or 598-3105.

SEAVIEW NOOWICK RD.
30 min. from town. 2-year-old with 2 bedrooms on main and extra bedroom and rec room in full high basement. Nice quiet area. Asking $54,900. TRADES ACCEPTED. Ben Greig 598-3105, 477-6380 or 386-6164.

REYNOLDS PARK AREA
This is one home you won't want to miss if you have discriminating taste. A very well cared for home. Large living room with fireplace, separate dining room, modern kitchen. 2 good sized bedrooms, and 4 pce. bath on the main floor with 2 more bedrooms and family rm. down. Large landscaped lot in an area of fine homes. $59,900. For your personal inspection call Bob Kohlruss 598-7689, 386-6164 (24 Hrs.) MLS 15968.

CORDOVA BAY
Two acres with 200 ft. frontage, four bedroom home (oldest in Cordova Bay), large barn and extra storage, asking $89,500, quickly Call Irene Dalziel 386-6164 or 477-6380.

5-BDRM. FAM. HOME
Marigold area. Large lot. Modern large home. Low price $56,900. FOR INFORMATION PLEASE CALL Chris Greig Bob Kohlruss
479-7995 598-7689

GORDON HEAD
20-year-old, 3-bedroom, full bsmt. 1150 sq. ft. spotlessly clean throughout. Well landscaped. New listing. Asking $63,500. Ben Greig 386-6164 or 598-3105.

$43,900
Two-bedroom, modernized home next to tennis courts and golf course. Wall to wall and electric heat. 60x120 duplex zoned lot.

$53,900
Three-bedroom, newly decorated stucco bungalow with full high basement close to all amenities. A good sound 20-yr-old home with immediate possession, available. For more information on either of these properties Call Tom Raio at 386-6164 or 385-1606.

HIGH QUADRA
Up and down Duplex. 3-bedroom suited and one-bedroom suited plus sunroom, full bsmt. 62x198 lot, OOM Heat needs exterior paint, $58,900. Freddy Starke 386-6164 or 479-3866.

LAKEVIEW $46,900
Located on .4 acres, this 16 yr. old home with guest cottage is a tremendous opportunity for someone willing to do some improvements. Only minutes to town. Opportunities like this one are few and far between, so call me today for more information or an appointment to view. Chris Greig, 386-6164 or 479-7995 (evngs.) MLS.

2 BEDROOMS $42,900
Plus a good usable basement, full sized lot, fireplace in living room, newish roof, wiring, plumbing and stucco exterior. Sounds good? It is at todays prices, so call me today. Chris Greig 386-6164 or 479-7995

WATERFRONT
Fantastic views and beach from this 4-BR. full-basement home on Cordova Bay and only $89,500. Exclusive with Hazel Campbell. Call 386-6164 or 592-0632 anytime.

A.E. LePAGE
WESTERN LTD REALTOR
1395 HILLSIDE
386-6331

RETIRED
and looking for a nice home in the country not too far from Victoria? Call and I will take you to see a new bungalow with a full basement, fireplace, electric heat. No, the property is not isolated. Sits comfortably on a little over ½ acre. Retire in peace and comfort for only $57,500. Call, and let's discuss your needs, quietly, together. No obligation. ML.
386-6331 Mr. Wagner 595-2557
Retirement Specialist

ASKING $46,000 FIXER UPPER
This home is situated in a prime area. 3 bedrooms, 2 on main with an extra bedroom down, 14 x 15 living room with fireplace. All wall to wall in living room and hall. 14 x 10 cabinet kitchen with large 12 x 17 sundeck off. 4 pce. bath. Full high basement with drive in garage. Lot size 50 x 145 next to no thru street. Ideal access for boat trailers, etc., stucco exterior, duroid roof. Only 25 years young, needs a little T.L.C. All offers considered. Better act quickly on this one. Call Len LeDoux now at 386-6331 or 382-9852.

$61,900
Good family home in Northridge area. 3 bedrooms on main and 2 more bedrooms and bathroom down. Living room, dining room in line. sunny, almost ½ acre feced lot with park at back. Phone 479-7896. By owner, no agents please.

SAN JUAN ISLAND: HOUSE FOR sale by owner. 2200 sq. ft. of living area, exceptional view, wooded area, large lot, 1 mile from town. 3 bedrooms, 2 baths, family room with wet bar, pool table, lots of build-ins, stove, refrigerator, 2 car garage with shop area, city water. $81,500. Write P.O. Box 765 Friday Harbor, Wash. 98250.

250 HOUSES FOR SALE

D. F. Hanley Agencies Ltd.

D. F. HANLEY AGENCIES LTD.
3293 DOUGLAS STREET
385-7761

OPEN HOUSE
1585 LONGACRE DRIVE
SAT. 1:30-4:30

—5 bedrooms
—2½ baths
—large kitchen
—den-library
—family room
—laundry room
—mud room
—seven years old
—Gordon Head

FULL PRICE: $69,900
Further details cheerfully given by calling
LEE WROBEL
385-7761 24 hrs. 479-8385 Res.

OPEN HOUSE
Fri. & Sat. 1:30-4:30
6290 SPRINGLEA
OFF TANNER
NEW LISTING

It is my pleasure to offer you this well-constructed 12-year-old home, featuring 4 bdrms, 2 bathrms, living room with custom-built floor-to-ceiling, old brick fireplace. Huge kitchen with built-in wall oven and counter top range. Full bsmt with large family room. Big detached garage and carport. All this and lots, lots more on ½ acre treed lot with sea glimpses on quiet cul de sac. Well priced for quick sale as owners have bought. $69,900.
RANDY SMALL
385-7761 24 hrs. 477-2817 Res.
P.S. FOR SNEAK PREVIEW CALL ME TODAY!

OPEN HOUSE
FRI & SAT 1-4
600 MOSS ST.
URGENT SALE!
OFFERS INVITED

Owner has purchased and requires quick sale of this beautiful, spotless, 3-bedrm family home. Over 1,400 sq. ft., formal LR with fireplace, separate formal DR, full bsmt. and more all on a nice corner lot with 110 ft. frontage. Call now to make your offer with
DAVID SOUTHALL
385-7761 24 hrs. 652-1201 Res

Beginner's Luck
Beginners often need a little luck, so if you need to stay in the low forties, this is for you! A really sharp 2-bedroom post 'n beam with seaview. Only one-year-old Sooke house at $43,500, (full price). Call
John Waterman
385-7761 24 hrs. 478-2255 Res.

The Gourmet Kitchen
would be enough for someone to buy this home. For others, it might be the spacious, elegant living room or the unique 4-bdrms with built-in beds. Maybe this idea of a separate workshop (20x14) or the barn and fenced area for a horse. Or could it be the gorgeous seaviews from the three-acre lot this all sits on. Whatever it is, it is a good buy at $104,000. MLS 15336. To view, call
John Waterman
385-7761 24 hrs. 478-2255 Res.

THOSE FINISHING TOUCHES
are what counts in any home being offered today. This is true regardless of price but especially in the middle range. Here's one that has the distinctive features of a good quality home: 3 bdrms, hardwood floors, fireplace, finished rec room, laundry area, immaculate landscaping and good location. All for $59,900. MLS. To view, call
John Waterman
385-7761 24 hrs. 478-2255 Res.

EXECUTIVE HOME UNIQUE DESIGN BROADMEAD!
You'll agree this 4-month-old contemporary-style, 4-bdrm home offers excellent value when you compare. Water and mountain views from all major rooms. 2½ baths, 3 fireplaces, terrific family room and rec room. Call now for personal inspection. Asking $139,700.
DAVID SOUTHALL
385-7761 24 hrs. 652-1201 Res.

SUPER SOOKE SPECIAL
—3 bedrooms
—full bsmt
—Post and beam
—nearly 1 acre
—subdivision poss.
—reduced price
—$59,900

Further details cheerfully given by calling
LEE WROBEL
385-7761 24 hrs. 479-8385 Res.

NO FRILLS! JUST FACTS
—3 bedrooms
—4-pce. bath
—large kitchen
—big living room
—detached garage
—apartment zoned
—lot 49.9x108
—Stove, fridge, w-d included
—Offers invited on $46,900

Further details cheerfully given by calling
LEE WROBEL
385-7761 24 hrs. 479-8385 Res.

NORTH SAANICH 2.79 ACRES Character Home
Character, ranch-style home of 1800 sq. ft. on 2.79 acres of treed subdividable land. Country-Dutch atmosphere pervades this 3-bdrm home. Large living room with high ceilings and feature fireplace, fantastic artistically decorated kitchen with eating bar. Bedroom wing is totally separate Master bdrm, 14x20, with cedar walls, parquet flooring, 3 closets, 3-pce. ensuite and glass door to patio. Land can be subdivided in four lots. New MLS at $149,000.
PHIL WARREN 385-7761 24 hrs.

GORDON HEAD 4 BEDROOMS CHARACTER
Quality workmanship and unusual design went into this 4-year-old modern home. Intriguing entrance foyer, character living and dining room, lovely cherry wood kitchen with breakfast eating room, W-W throughout. Great family room with patio. Three bathrms, sauna, hot water heat. Large nicely landscaped level lot. MLS 16223 at $129,000.
PHIL WARREN 385-7761 24 hrs.

D. F. Hanley Agencies Ltd.

D. F. HANLEY AGENCIES LTD.
3293 DOUGLAS STREET
385-7761

COLWOOD LOOKING FOR A FIXER-UP?
Newly listed and situated on a large level lot on a cul-de-sac off Mt. View Avenue, this 14-yr-old home offers tremendous opportunity for a family business. Main floor has living room, extra large kitchen (with w-d connections). 3 bedrms and big bathroom with lots of storage. Downstairs in the full high basement is a 4th BR. with a roughed-in 5th bedrm and rec room. Double carport $59,000. Exclusive with
PAT VICKERY
385-7761 24 hrs. 592-6192 Res.

NEW LISTING Popular Lake Hill Lovely BIG Lot
Only 18 yrs. old, this smart-looking stucco bungalow has 3 bedrms. on main floor and is situated on a really gorgeous 60x140 level lot with a full fenced backyard. Cheerful kitchen has BIG formal eating area. Full bsmt. has warm, well done family room. $59,900. Exclusive with:
JERRY MIREAU
385-7761 24 hrs. 385-3930 Res.

3 BR, ½ Acre Lot NEW LISTING GORDON HEAD $74,900
View Haro Straits and mountains from your living room, DR and kitchen. This well cared for home offers drive-in garage, terrific rec room with fireplace, a workshop and R.I 2-pce bath on ground level. Upstairs has lovely bright kitchen with eating area. Separate LR and DR. 3 good sized BRs and 4-pce bath Very secluded backyard area. Owner transferred. Quick sale wanted. Call now for full details in this new MLS listing
DAVID SOUTHALL
385-7761 24 hrs 652-1201 Res.

5 BEDROOMS $62,500 2638 Wentwich Rd.
Only 2 yrs old. over 1700 sq. ft. of finished living area. 3 bathrooms, 1 ensuite master, one 4-pce main. one 2-pce down. Three bdrms on main, two on lower level. In-line LR and DR, lots of cupboards and eating area in kitchen. For the large family the big rec room and large sundeck make this a winner! For full details and personal inspection on this new MLS listing, call
DAVID SOUTHALL
385-7761 24 hrs. 652-1201 Res

Montreal Trust

OPEN HOUSE
2963 PORCHER PLACE
SAT. 1:30 - 4:30
MUST BE SOLD!! This 4 bedroom plus den home offers 2,266 sq. ft. of professionally finished accommodation on two levels. It is extremely well maintained and worth your viewing. On a quiet cul de sac and priced at $67,900, MLS. Come out Sooke Road, rigrt on Kelly to Porcher Place or call for appointments:
386-2111 NEIL RAWNSLEY 595-1507

MCKENZIE PLACE
QUALITY TOWNHOUSE
ONLY 11 UNITS
For further information or details, please see my advertisement under condominiums and townhouses.
386-2111 NEIL RAWNSLEY 595-1507

FAIRFIELD
$69,500
An immaculate, well decorated family home. 3 BR's, 1½ baths, Liv. room with fplace, dining area opens onto sundeck. Lovely rec. room. This is a one owner, quality home in a nice residential area. MLS.
386-2111 DORIS BAIN 478-7927

OPEN HOUSE
SAT. 11:00 a.m. - 2 p.m.
6776 WENDONNA PLACE
(Take Keating X Rd. to Wallace, right to Woodward Drive, follow signals) 2 yr. old 2 level, 3 BR home. Quiet cul de sac near Butchart Gardens. A short drive to Victoria, ferries and airport. Assumable 9¾% mtge. Immediate possession. Your offer considered. MLS.
JACK FETHERTON
656-3924 652-2269

SEAVIEW
NEW LISTING
Located on a gentle slope terraced with rockery, flowers and shrubs a cottage tucked away with a beautiful view of the sea and coast line. 2 bdrms main, 1 bdrm. up, living room and dining room, picture windows. A quaint cottage offered at $57,500. MLS. Please call:
386-2111 D. BECKNER 477-4994

Whyte & Gower
Oak Bay Properties Ltd.
2227 Oak Bay Ave.
592-2407

OAK BAY
OPEN HOUSE
FRI., SAT. 2-4
2246 ALLENBY
Delightfully different but all the ingredients are there. Large living room with picture window, fireplace. Cozy dining room — labour-saving kitchen. Three bedrooms with large closets. High basement — drive-in garage, rec. room. Asking $65,450. For further information call LORETTA HOGARTH, 592-2407 or 592-3537.

3 BEDROOMS
MT. VIEW - $60,900
Very close to ALL schools. Make sure you see this 6 yr. old appealing, well built home. 2 fireplaces, balcony, Hardwood floors, 2 bdrms on main. Lower level has 1 bdrm and rec rm, beautifully finished. Artistic raised brick and wood patio surrounds rose and grape covered purgaler. You would enjoy living here. MLS 16508. To view call HUGH YEREX 592-2407 or 479-8169.

LAKEHILL
BY OWNER $75,300
3 bedroom, den and rec. room. Display fireplaces up and down, 2 bathrooms, large bright family room off kitchen. Separate garage. Large double lot. Drive by 888 Beckwith then call 479-9219. No agents please.

OPEN HOUSE — SAT. 1-3 P.M. 630 Lampson St. in Esquimalt. Neat and cosy two or three bedrooms. Includes fireplace, fridge, stove, washer. Sunny duplex zoned corner lot. A charming starter or retirement home. Asking $48,500. Private, no agents please. 592-3790 for information.

2 ACRES METCHOSIN
By owner, quality built, 3 bedroom basement home, high treed property in area of beautiful homes, $78,000. 746 Willing Drive. 478-9497.

BY OWNER: 1530 EARLE Place. Drive by. You will be pleased with layout. On quiet cul-de-sac Many extra features.

BICO

BOORMAN INVESTMENT CO. LTD. — 386-7521

OPEN SAT., 2-4 P.M.
3918 LAUDER ROAD
CADBORO BAY
See this unique sea view ranch style home which offers separate wing for children or in-laws. Attractive rock wall fireplace in living room with nearly neww all-to-wall broadlooms extending through L-shaped dining room Modern electric kitchen with attached utility features: Jenair counter-top stove, wall oven and Jenair B.B.Q. King size master bedroom suite has its own den and 4-piece bath. Children's area has 2 or 3 more bedrooms plus large family room and 3-piece bath. Professionally landscaped with greenhouse and separate workshop. $115,000. For brior viewing call:
MRS. MARILYN SECORD
386-7521 592-2105

OPEN SAT.,
1:30-4:30 P.M.
8100 ALEC RD.
(WEST SAANICH RD.
JUST PAST
MT. NEWTON X RD.)
See this charming and completely secluded no-step, two-bedroom rancher. Spacious living room with brick heatilator fireplace and dining room both with wall-to-wall and picture windows overlooking the picturesque garden setting of 0.7 of an acre Large modern country kitchen with adjoining utility. Both bedrooms are wall-to-wall plus 4-piece bath. Double carport and storage shed.
$79,500
For prior viewing of this new exclusive listing
MRS. MARILYN SECORD
386-7521 592-2105

OPEN HOUSE
SAT., 2-4
948 ST. CHARLES ST.
ROCKLAND
$115,000
There are over 3,000 sq. ft. of finished area in this 3-year-old executive home. 5 bedrooms, 2 baths, powder room plus another roughed-in downstairs. Family room with huge sundeck off kitchen. Rec. room, 3 fireplaces, wall-to-wall throughout. All this on a large (almost 200 ft. deep) lot in one of Victoria's most desirable, and convenient locations. This is today's best buy for the executive family man. MLS. Don't be disappointed, call J. P. DUECK or M.O. WESTON for appointment, 386-7521.

913 RANKIN ROAD
OPEN HOUSE
SAT., 2-4
1-year-old, 1350 s q. ft. custom home offering 4 bedrooms, ensuite plumbing, large vaulted living room, dining room with feature wall and stone fireplace. Large deluxe kitchen with breakfast area and sliding doors to the sundeck. Full grade level basement with unfinished rec room and fireplace, laundry room. Top quality home in an area of new expensive homes. An excellent value — $71,900.00.
Peter Dueck 386-7521 Mike Weston

OPEN SAT., 1:30-4
817 STEWART AVE.
SEAFRONT!
This immaculate cosy and delightful four-bedroom semi-bungalow has luxury wall-to-wall throughout, full basement, extra office and plumbing, plumbed W and D! ALL ON A 200' DEEP TREED LOT WITH WATER FRONTAGE ON ESQUIMALT HARBOUR AT THE REAR!
SEE IT AT $79,900.
DEAN ELLIOTT 383-7339
PHIL SIMPSON 595-1863
or 386-7521

1143 LYALL STREET
OPEN DAILY 1-4 P.M.
EXCEPT SUNDAY
A neat 2-BR stucco bungalow with large LR and fireplace; family size kitchen, with utility room and separate garage. In attendance on call anytime.
386-7521 TED KAY

BRAND NEW
$56,900
Lovely 3 bedroom home close to down town Sidney. Now is the time to buy and choose your colors and rugs. Situated on a good lot with sea glimpses. For more information call:
386-7521 DEAN ELLIOTT 383-7339

WATERFRONT
3.65 ACRES
$25,000.00
A rare opportunity to acquire a beautiful big heavily treed waterfront lot on the scenic Cowichan River near the lovely very progressive town of Lake Cowichan, 15 miles west of Duncan. Only 1½ hours from downtown Victoria and a beautiful road all the way. Full details available on request.
386-7521 JOHN PLATT 383-2700

ONLY $88,000
SECLUSION
SWIMMING POOL
ROCKS and TREES
ARCHITECT DESIGNED
POST and BEAMS
1750 SQUARE FEET
Imagine a large, secluded, easy-care lot located on a quiet cul-de-sac near the Colwood Golf Course — 1750 sq. ft. of quality construction on one level — large living room — separate dining room — three bedrooms — sundecks off of almost every room — family room off kitchen with sliding glass doors to concrete swimming pool (M.L.S.)
IAN BOORMAN
386-7521 592-3335

4000 SQ. FT.
CUSTOM HOME
8503 ALDOUS TERR.
Surely one of the most attractive homes you will ever see from the impressive brick courtyard entrance to the huge master bedroom suite, including dressing room and large bath. Five bedrooms in all and 4 baths with special features too numerous to mention. Situated on an impeccably landscaped ½-acre lot (with some seaview) on the Saanich Peninsula. Vendor will consider all reasonable offers.
PETER DUECK or
MIKE WESTON, 386-7521
1111 GOVERNMENT STREET

T/C TOWN AND COUNTRY REALTY
3579 DOUGLAS STREET
382-7276

$37,500
WALNUT STREET
A three-bedroom home ideal for new young family wanting to own their own home and not pay rent. Each day's work on this solid home will pay rich rewards. 3 bdrms., basement and new furnace. Lot 45'x134'. Excl Allan Kleinman your Real Estate Specialist, 592-9771 or 382-7276.

OPEN HOUSE
2823 KNOTTY PINE,
LANGFORD
1:30-4:30 SATURDAY
Very neat home with 2 bedrooms on the main and 2 down on corner lot with separate garage and space for camper, trailer, etc. Price $51,500. Phone 592-3920 or 386-6552, F. C. Hully Real Estate, 620 View.

BRENTWOOD BAY
OPEN FOR INSPECTION
By builder, sea view, new 3-bedroom quality home. 7224 Kimpata Way off Verdier Ave. 652-2640.

SOUTH OAK BAY
Three bedrooms — two up, one down, full basement, family room, excellent financing. $67,500. 592-7271. No agents please.

GARDNER REALTY Ltd.
892 FORT ST.

PANORAMIC VIEWS
High in the clouds with a sweeping view of land, sea and mountains. This 3-year-old, custom-designed and built post and beam has such features as:
—Thermopane windows
—Floor-to-ceiling, walk-around fireplace.
—2 bedrooms with balconies on main
—1—4-piece bath, 2—2-piece baths
—Roughed in rumpus room, third bedroom on lower level
Too many features to mention on this new listing. Priced reasonably at $102,000. Please Call:
385-7721 Dale Briggs 592-3978
Cliff Salmond 477-3626

UPLANDS WATERVIEW
Enjoy the yachts going past your doorstep in this beautifully landscaped and appointed one-level home, with three bedrooms (2 with ensuite), plus a den, and loads of room for further development into backyard that competes with "Butcharts" Offered for quick sale with immediate possession at $135,000.
385-7721 Dale Briggs 592-3978

GORGEOUS GORGE
This large three-bedroom home is ½ block from Gorge beautification area. Living room with fireplace. Dining room next to huge kitchen and eating area. Sundeck. Full basement with utility area, workshop, and rec room. Priced to sell at $57,500. Call now for this exclusive listing
385-7721 Kent Macleod 595-4273

SOUTH OAK BAY
Another character home has just become available in the much sought after South Oak Bay area. French doors to living room. Granite fireplace. More French doors to formal dining room. Large modernized kitchen with separate family sized eating area. Laundry off kitchen. 3 large bedrooms plus 2 more down. Home is highlighted by authentic English Pub rec room in full basement. Loads of parking for cars and trailer. Priced for immediate sale at $73,500.
385-7721 Kent Macleod 595-4273

1152 DALLAS RD. WATER-FRONT
This lovely home has an entertainment-size living and dining room, large fully modern kitchen with breakfast nook, 2 bdrms., plus a den on the main floor. Upstairs is a large finished room which can be used as an extra bedroom. Full high basement with Rec. room and billiard room, 2-pce. bathroom. Price $89,500. Drive by but do not disturb occupant.
385-7721 HAROLD WARE 598-4358

DUPLEX 44 & 46 MENZIES
Up and Down, James Bay, 2 bdrms. up with living room and kitchen, main suite has large Bdrm., living room and kitchen. Also half basement with 2 extra rooms. Oil heat, separate gas, electric meters, currently owner occupied with main suite vacant. Excellent condition, good revenue. Asking $59,000. MLS 16064. Drive by but do not disturb the occupant.
385-7721 HAROLD WARE 598-4358

FAIRFIELD
Near Cook, an excellent location close to town, this 50's home has revenue upstairs and excellent living space on main floor. Full basement, separate garage. $74,900.00.
385-7721 DALE BRIGGS 592-3978

COLONIAL QUIET COUNTRY SETTING
Located on a ½ acre next to rolling fields with trees and trout stream at the rear. Custom-built 7 yrs. ago with 3 bedrooms on the main floor, beamed ceilings, living room, one of a kind old brick fireplace, dining room and large kitchen with many extras. The full high basement is set up for a 1-bedroom completely self-contained suite or 3 more bedrooms. Also in the basement is a 24x10 rec. room with old brick fireplace and sliding glass doors to cement patio. Only 15 minutes from town and an excellent buy at the asking price of $92,500. MLS 15895.
385-7721 CLIFF SALMOND 477-3626

OAK BAY
This 4-Bdrm home is loaded with character. 3 sets of leaded french doors, unique firebrick fireplace, leaded windows in all the kitchen cabinets and sunroom eating area. Separate dining room. Full basement with space for a rec room, workshop, etc. Some 9¼% financing available. This won't last, Exclusively listed at $73,900.
385-7721 KENT MACLEOD 595-4273

FOR APPRAISALS ON HOMES OR APARTMENTS CALL HAROLD GARDNER R.I. (B.C.) OR HAROLD WARE, R.I. (B.C.)

JOHNSTON
1306 BROAD ST. SINCE 1903

FAIRFIELD
$49,500
6-room cottage in this desirable area plus ½ basement. OOM heat. Nice garden lot. Drive by 133 Eberts and call JIM MURDOCH, 592-4530 for more information. LISTED MLS at $49,500.

RETIREMENT COUNTRY SETTING
The perfect retirement or starter home located fairly close in on a beautiful treed garden lot, 70x140 Only 15 years old and in top condition not large, but very comfortable comprising a good sized living room, large cabinet kitchen, plus a generous bedroom, utility and bathroom with attached carport. The home can be added to if required. First time for sale, only $40,000. Exclusive. Jack Betts 385-2471 or 477-4042. Johnston and Co. Ltd.

SOUTH OAK BAY
By owner, 2-bedroom bungalow, large living room, dining room, twin and double sized bedrooms, vanity, 4-pce. bathroom, hardwood floors, sunroom off large sunny kitchen overlooking pleasant garden. Fruit trees, rockery, light high dry insulated basement. Storage room. Room for further development. Drive-in garage. Lot 50x162. Clear title. $67,500. View by appointment, no agents. 598-3749.

WHITTOME'S
4520 West Saanich Road
Royal Oak Branch
479-1667

OPEN HOUSE
4022 Grange Rd.
SAT. 1:30-4:30
$61,500
Delightful 9 yr. old split-level, 3 BR home — semi-secluded 68'x132' lot — see picture ad Fri. Times, Sat. Colonist.

OPEN HOUSE
638 Lambie St.
SAT. 1:30-4:00
$66,500
Spacious 2 BR bungalow in beautiful condition — 2 FP's — parklike 70x203' view lot in Roiston Heights — see picture ad Fri Times, Sat. Colonist.

OPEN HOUSE
1700 MORTIMER STREET
FRI. 1-4 — $66,500
BRAND NEW LISTING! Proud to show this sparkling 14-year-old home with its gleaming HW floors, attractive RH fireplace in the LR, large DR, family size bright kitchen (wall oven and counter range) with step-saving laundry room off. Top class finishing in the bright basement which offers a cosy den with FP, large games room, good size 4th BR, R.I. plumbing for 2nd bathroom plus large DI garage. Small low interest mortgage.
479-1667 CATHY ATKINS 479-5427
479-1667 BRIAN BROWN 386-1234

UPLANDS
Combination offer of two properties — a spacious home with 5 BR's, 4 abthrooms, o nhalf acre lot, plus adjoining lot with permanent pool, full size tennis court, and greenhouse. The house is in tip-top condition, bright and cheerful, with well planned layout, ideal for large family. Total price $198,000, but house may be purchased separately. If contemplating a move to a larger home this is one that well deserves your inspection because the value is definitely here. Exclusive, view by appt., courtesy to realtors.
479-1667 Wilfred Davis 658-8884

PANORAMIC
OPEN HOUSE
FRI. NIGHT
7:30-9:00
SAT. 1:30-4 P.M.
1646 St. Francis Wood
(OFF ROCKLAND)
Commanding views are yours from this one of a kind home. Friday eve. viewing will be a breathtaking display of lights, Saturday afternoon will enchant you with a beautiful view of ocean and mountains. This architecturally designed, 3-bdrm. plus den home will particularly delight the person who loves natures handi wark yet has an alert eye for superior construction. In attendance: Lillian Hendy 479-1667, 479-4938.

ACRES
"Village Park"
$54,000
Lovely 3 BR Townhouse with spacious grounds and pool. See Col. Ad 258 for exciting details. ML 16522.
ASK ABOUT OUR SUCCESSFUL GUARANTEED SALE PLAN—IT COULD WORK FOR YOU, TOO!
479-1667 CATHY ATKINS 479-5427
479-1667 BRIAN BROWN 386-1234

FIX-UP
Spacious 2 BR., 2 bathroom stucco house on large lot, close-in, that requires some repairs and updating. Excellent opportunity for the right party. For detail and to view, call Wilfred Davis 479-1667 or 658-8884.

COLWOOD
Lge. 10¾ Per Cent
MORTGAGE
Post and Beam glass and wood exterior, sundeck and patio. 4 Bdrms, living room, dining rm, fireplace, extensive citation cupboards, 2 feature walls, dble carport, easy care enclosed lot with trees for children and dogs. Close to schools. 1st mtge $43,000 at 10¾% and $8,000 2nd available to qualified purchaser. Open to offers on full price of $63,300.
479-1667 Roy Telford 382-5577

CONVENIENT
REASONABLE
$52,900
Quiet dead end street near Hillside Shopping Centre is the location of this fine solid home. The living room is spacious and bright, the cut stone fireplace on a feature wall is very attractive. The kitchen has many cabinets and lots of dining area. 2 fine bedrooms and 4 pc. vanity bath complete the main floor. There is a finished 3rd bedroom and rumpus rm. on the lower level plus laundry and work shop. Easy to keep lot. Low taxes and no through traffic make this home excellent value at $52,900. Dial Cliff Stretch 479-1667 or 592-3969 for appointment.

$49,000
EXCELLENT
VALUE
LANSDOWNE
AREA
5-rm. no-step bungalow plus 3-rm. self-contained in-law suite. Immediate possession. Full price $49,000. Dial Cliff Stretch, 479-1667 or 592-3969.

4.2 ACRES
TWO LOTS
1170 SQ. FT. HOME
This one-year-old 2-BR full 2-level home is situated on 1 of the 2 duplex lots. The lots are very rustic and contain 2.1 acres each. Glen Lake is the area. Full price for both lots and this beautiful home — $76,900. Dial Cliff Stretch, 479-1667 or 592--3969.
J. H. WHITTOME and CO. LTD.
ROYAL OAK BRANCH

KNOWLES REALTY LTD.

OPEN HOUSE
4402 ELNIDO
CRESCENT
(near Mt. Doug Park)
1:30-4:00 Fri. and Sat.
New custom-built home. Main has 3 bedrooms, 1½ baths, living room with fireplace, separate dining room. Kitchen has lots of cupboards plus eating area. Basement has finished fireplace and ready for development. Pie shaped lot with large trees. Priced at $71,900.
boards plus eating area.
Kris Gudjonsson
384-8101 595-3022

Century 21 REAL ESTATE
J. D. BOSDET LTD.
120 - 727 JOHNSON 386-3128

ASK ED OR ALICE

NEW LISTING
$70,900
Rockheight area. This is a darling split level in a choice area. WW carpet in the living room and dining room. 3 bedrooms, rec. room, beautifully landscaped, private patio. Exclusive listing. Possession August. Call:

4886 MAXINE LANE
Immediate possession. Located in Cordova Bay. 1,215 sq. ft. 3 BR living room, dining room, sundeck, 1½ bathrooms. Downstairs rec. room, den. MLS 16575. $65,900.

CEDAR HILL ROAD AREA
Fruit trees, large lot, 1,380 sq. ft. Deluxe 3 bedrms, separate dining room, wrap around sundeck, 1½ bathrooms, basement perfect for development — either extra rooms or an in-law suite. Must be sold. MLS 16099. $68,500.

REDUCED
$49,950
Family townhouse, 1,500 sq. ft. 3 BR, family room, private garden area. 2 patios, 1½ bathrooms. Immaculate landscaping. MLS 15525.

STARTER — $44,900
Retired or starting, this immaculate 2-bedroom, part basement, on a 50x170 lot, is a must see. Cabinet electric kitchen, vanity bathroom. Sundeck. MLS 15990. Call:

ALICE MOORE
592-4529
ED KRAFT
652-3676

VIEW HOME
KEATING
RIDGE
5 bedrooms, 3 baths, family room. 3 of the BRs are on main floor. M. BR has en suite. Very nice working kitchen, sliding doors to view deck. 2 BRs down with 3-pc. bath. A lovely 21-ft. family room and 36-ft. long utility room and work area. One-third acre lot with fruit trees and garden. Professionally landscaped and planted for privacy. A quality built home with hardwood floors and wall-to-wall carpets. See now. $76,900. MLS. Call: J. Blodgett, 656-5653.

WATERFRONT
VIEWS
One of the most picturesque homes you will ever see, set on .83 acres of treed land overlooking beautiful Bazan Bay and the islands. Main house has 2 BR's on main floor with large 4 piece bath. 24' long living room with huge stone fireplace. All leaded glass windows. Basement has 2 BR's. 2 pc. bath, family room and den and sewing room all needing work. Cottage has 1 BR and boasts the same unobstructed view for kitchen, dinette and living room. All this plus more and gross taxes of only $750.80. Asking $120,000. Inspected by appointment — J. BLODGETT — 656-5653.

LANGFORD
A home to enjoy. Split level with 3 BRs up and family room down. Lots of kitchen cabinets. Sliding doors to private patio. Workshop and 1 piece bath off family room. Nice fenced lot with a few well placed trees. Special price $55,800. MLS. Call: J. BLODGETT — 656-5653.

BEST BUY
SIDNEY—$54,400
4 year old, 2 bedrooms, full high basement with 2 piece bath and extra finished room down. Easy terms and lots of potential. Call for more details. MLS. Call: AUDREY CROTHERS — 385-4645.

Western HOMES Ltd.

OPEN HOUSE
SAT. 1:30-4:30
2118 PANAVIEW
This 3 bedroom family home is situated on a quiet cul-de-sac in Central Saanich. The large almost ½ acre lot has a garden area with underground watering system. Other features include garden shed, fruit trees, extra paved parking and sundeck with some seaview. Full price only $69,900 MLS. 16089. For prior viewing call:
Wayne Rowe and
Jack Davis
386-3494 (24 hrs.)

FAIRFIELD
MASTERPIECE
OPEN HOUSE
SAT. 1:30-4:00
GRACIOUSNESS and OLD WORLD CHARM have been artistically combined with modern convenience to make this a PERFECT FAMILY home. The warmth is felt immediately in the lovely entrance foyer and the beamed Living room and D.R, the cosy den, bright modern kitchen with delightful breakfast room and of course the 3 large carpeted bedrooms upstairs. There are two 4 pce bathrooms. The full basm't has utility, bedroom and work shop And a BONUS, a one-bedroom suite with separate entrance which rents for $200 p.m. The yard is immaculate and for parking there is a double carport. For a REAL TREAT COME AND VIEW THE INTERIOR of 85 Moss Street. The price is $79,900. New ML.S. 16545
For prior viewing and information, phone
Wilf Cotton and
Terry Eden
386-3494 (24 hrs.)

OPEN HOUSE
3361 VETERAN
1:30-4:30 p.m.
3 bedrooms on main, 4th bedroom down in this good family home. Bright living room with fireplace and new wall-to-wall, kitchen and B.I. dishwasher, garburator and large sundeck off. Full bsmt. features utility plus large rec. rm. and D.I. garage. Popular area. Convenient to shopping, schools and bus transportation. MLS 16057. $57,500.
For prior viewing call:
Wilf Cotton and
Terry Eden
386-3494 (24 hrs)

PACE Properties Ltd.
1640 Oak Bay Ave. 595-2413

MARGARET BAY
GORDON HEAD
QUALITY BUILT HOME AMONGST TOWERING TREES. 3 Bedrooms, 2 Bathrooms, sunken living room. Existing $55,000 1st mtge. at 11¼% can be assumed. Offers on $86,900. To view call:
BRIAN HIGGINS
592-2978 or 595-2413
JERRY DOWNER
383-3865 or 384-8075 Pager 344

GONZALES HILL
Architectural designed house under construction. Beautiful seaviews, 319 Denison Road. 477-4155.

Island Homes Ltd.
2504 DOUGLAS
386-7545

OPEN HOUSE !!
SAT. 1:30-4 P.M.
4319 RIDGEWOOD CRESCENT
Very popular location. 4 bedrooms, good sized LR and DR with sliding doors to sundeck. W-W over H-W throughout. Approximately 10,000 1st mtge. at 6¼% paying $135 per month PIT Due 1990. GO VANALMAN, LEFT ON PARKRIDGE TO RIDGEWOOD. Very well priced at $59,900. For prior viewing call JOHN BARTON 386-7545 (24 HRS)

OPEN HOUSE
2959 MT. WELLS
(GOLDSTREAM SUBDIVISION)
SAT. 1:30-4:30
WONDERFUL VALUE HERE
Beautiful, brand new 3 bdr. home located on large lot. Spacious living room with white rock fireplace. Large cabinet kitchen. 1½ baths on main. Full basement with 2nd fireplace completed. Low taxes. Clear title asking only $59,500.
HOWARD MITCHELL 479-4818

OPEN HOUSE
984 ABBEY RD.
CORDOVA BAY
SAT. 1:30-4:30
Some seaview from this quality built home. Located on quiet street. Three bedrooms on main floor. Floor to ceiling rock fireplace in spacious living room. Large dining room area opens to sun deck and easy care garden. 2 rooms and bath finished ROY EL-rooms and bath finished in full basement. Asking $81,900. ROY ELDRIDGE 477-6735

OPEN HOUSE
FRI. and SAT. 1-4:30
2109 NEIL ST.
Close to Canarvan Park in a choice area of Oak Bay a large 3 bdr home with access to back yard for boat or trailer. Spacious bright living and dining room with fireplace, convenient kitchen. High basement with 2 extra bdrms. laundry area and 3 pce bath. Ideal for in-law accommodation. Drive in garage. This is a fine solid family home. Walking distance to all schools and University. Owners leaving province. Priced to sell at $74,900. Prior viewing call RON CROW 592-4989.

OPEN HOUSE
FRI. & SAT. 1-4:30
FAIRFIELD
DISTRICT
428 KIPLING
ASKING $55,000
Large family home, elegant district, close to schools, shops and playgrounds. For further information, contact P. J. SNOW or J. C. BAXTER 386-7545.

A REAL CHARMER
Character cottage on large lot close to bus and in the city. Cozy living room with beamed ceiling, shutters and fireplace, glass doors to private patio. Separate spacious garage with excellent studio potential. Shrubs, fruit trees and greenhouse on lovely grounds. Ideal retirement for gardener or good starter for arty type. Potential here for expansion and profit for do it yourselfers or contractor. Priced at $44,900. W. T. PALFREY, 386-7545 or 598-4210.

A REAL GEM
Close to the Oak Bay Recreation Centre. Cozy 2-bedroom home with fire- a spacious living room with fireplace, modern kitchen with separate dinette area. High half basement with laundry area and workshop. Hot water heat. Separate garage. Lovely lot. This is a well built home with a unique plan, be sure to see this one listed at $51,500. Call RON CROW, ANYTIME 592-4989.

OAK BAY
LOWER LANSDOWNE
NEAR CARNARVON PARK
Spacious 3-bedroom home in one of the choicest areas in Oak Bay. Walking distance to all schools and University. Large, bright living room and dining room, fireplace, hardwood floors. Exceptionally well-planned kitchen. High basement with two extra bdrms. Laundry and 2-pce. bath, drive-in garage, access to large fenced backyard. Reasonably priced at $74,900 with some terms. Call RON CROW, 592-4989, ANYTIME.

NORTH OAK BAY
UPPER LANSDOWNE
New on the market. Immaculate 3-bdrm. home with bright spacious L-shaped living and dining room with glass doors leading to a covered sundeck overlooking the well maintained yard. 2 fireplaces, en suite plumbing very convenient kitchen with eating area, full basement with 2 finished rumpus rooms, extra bdrm., 3-pce. bath, laundry and a large hobby room all help to make this home ideal for a family as it is in walking distance to all schools and University. This is a well built plastered home only 12 yrs. old and must be seen to be appreciated. Access to backyard with a cement pad for boat, trailer or garage. Listed at only $115,000. Call RON CROW, 592-4989. ANYTIME.

1—JAMES BAY
DUPLEX
Solid older Up-and-Down plus basement suite. Present revenue $700 per month. Listed at $62,900.

2—SAANICH EAST
A family home. Only 11 years old, 2 bdrms., etc. PLUS a self-contained 2-bdrm. in-law suite. All on a large 72x127 CNR lot. This has to be the best at $62,000. Both exclusively listed at realistic prices for quick sale.
AZAM, 383-3440

FOR
MORE
Real Estate
SEE
DISPLAY
Real Estate
Advertisements
Pages
8, 9, 10, 11

CENTRAL SAANICH
2-acre farm with view. Half acre of strawberries. Full basement home approx. 1300 sq. ft., WW throughout. Implement shed. Lovely gardens. By owner (112) 943-9063.

BY OWNER, COLWOOD, BRAND new 3-bedroom, 1½ baths, full basement $59,500. 478-7990.

Century 21 REAL ESTATE
MAYFAIR REALTY
3147 Douglas street 386-2955
Mayfair Shopping Centre

OPEN HOUSE
FRI. 2-4 P.M.
SAT. 1:30-4 P.M.
773 TULIP AVE.
8 year old luxurious post and beam construction. Home features 3 bedrooms, 3 bathrooms. den with brick F.P., rec. room. L.R. with 14 ft. stone fireplace. California kitchen. High view lot, 240 sq. ft. sundeck off D.R. Double drive-in garage. Many extras too numerous to list. Realtors bring your clients Friday. New MLS. Price $76,900. PETER SYKES 386-2955 or 382-3216.

OPEN HOUSE
SAT. 1:30-4 P.M.
938 WESTING
(off Admirals)
Immaculate 3 bedroom, full basement home on pefect WATERFRONT LOT overlooking Portage Inlet with its own small dock. There is an entrance hallway. a brick fireplace in living room. separate dining room, large sundeck. There are numerous fruit trees as well as ornamental shrubs on a 70x202 lot. The price is $69,900. DAVE MARSHALL, 386-2955 or 656-2056.

OPEN HOUSE
SAT. 1:30-4 P.M.
4000 & 4004
GORDON HEAD
Brand new homes, ready for occupancy now. You can be the proud owner of this property. Large kitchens, formal dining rooms, 3 bedrooms, double plumbing and full high basements. Quality workmanship. Trades considered. $64,900 and up. For prior viewing call JIM ALLAN, 386-2955 or 382-5701.

OPEN HOUSE
SAT. 1:30-4 P.M.
1802 TEAKWOOD
3 bedrooms, 1½ baths, double carport, Handy to all schools, bus service, shopping. $64,900 with trades considered. LEIGHTON NOBLE, 386-2955 or 658-8968.

OPEN HOUSE
SAT. 1:30-4 P.M.
No. 110-1025
INVERNESS
2 bedroom. 1½ bathroom. master bedroom is 13½x15. In Woodwards-Quadra area. Ensuite, walk-in closet, sliding doors to garden patio which looks on to secluded garden. $47,500. You must see this to believe the value. LARRY LINEHAM, 386-2955 or 595-0134.

SEA VIEW
UP ISLAND
Overlooking Stuart Channel, this new craftsman-built home offers 2400 sq. ft. of up and down living space. 3 bedrooms, 2 bathrooms, double carport, large sundeck. Wall-to-wall carpet. Situated on a ½ acre. 1 hour from Victoria. Full price $65,000. New MLS. PETER SYKES, 386-2955 or 382-3216.

OAKLAND
SEARS AREA
Family home, 4 bedroom, 2 bathrooms, large rumpus room (wet bar). Attractive living room with brick F.P. Large-large kitchen with lots of cupboards, new carpets thru-out. Pleasant sundeck with small swimming pool. Call me now to view. Full price $57,000 (MLS). PETER SYKES, 386-2955 or 382-3216.

OAK BAY BORDER
REDUCED
NOW $52,900. Vendor says sell! This older home has 3 bedrooms on the main plus 1 more in full basement. Home has been decorated but retains dark wood in living and dining areas. Large modern kitchen, modern bathroom fixtures. Updated plumbing and wiring. Drive-in garage. Call me to view now! MLS 15874. PETER SYKES, 386-2955 or 382-3216.

BROADMEAD
Beautifully built by owner on a large lot in high part of this prestige area. 3 or 4 bedrooms, lge. master with ensuite plus 4 pce. and 3rd RI and to be completed by owner when sewer connected in a few weeks. Many fine features. A must to view. MLS. LEIGHTON NOBLE, 386-2955 or 658-8968.

BROWN BROS. on LANSHARD
"People Helping People"

PICTURESQUE
CLASSIC
GEORGIAN
UPLANDS
A distinctive family home, situated in a prime location. on almost ¾ of an acre of landscaped grounds. This classic home of 12 rooms comprises 6 bedrooms, 3 complete bathrms., a 2-piece powder room, and a spacious living room with marble faced fireplace. a large bay window and quality wall-to-wall carpeting. The adjoining den, with brick fireplace, is ideally located to provide privacy. The bright, spacious kitchen, with eating area, has a pleasant view of the garden and patio. It has a built-in dishwasher, garb. and many extra cupboards and storage closets which is so important to every homemaker. The separate dining room is entertainment size, with bay window and wall-to-wall broadloom. An additional feature on the main floor is the large study with a separate private entrance. Discriminating buyers will be impressed with the special features and the excellent design of this 2-storey home offered at below replacement cost of $175,000. Appointments to view may be arranged by phoning MR. RICKARD or MR. MESSAGE at
385-8771 (anytime)
No viewing on Sundays

RIM ROBERTS INVESTMENTS & MANAGEMENT LTD.
702-1175 DOUGLAS 388-6691

OPEN HOUSE
SAT. 1:30-4:00 P.M.
1310 Burleith Cres.
"NEAR SELKIRK"
BEAUTIFUL HOME
4 BEDROOMS
LOVELY GROUNDS
TWO-CAR GARAGE
$58,500
W. G. MOORE
479-3748

ATTRACTIVE RETIREMENT home in Saltair on 1 acre. Garage, workshop, chicken house. Low taxes. Electric heat. Appliances. City water. Near stores. Only $27,900. Phone 112-246-3646.

JACK MEARS
OAK BAY REALTY LTD.
"The Professional People"
2194 OAK BAY 598-3321
3618 SHELBOURNE 598-3344

OPEN HOUSE
864 WALFRED ROAD
METCHOSIN
SAT. 1:30 to 4:30
High on the mountain. Five bedrooms, 2 storey family home. Spacious sundeck overlooking the panoramic view. Great potential for future development. Price $105,000. Come and see. MARY TAYLOR at 598-3344 or 478-0062.

OPEN HOUSE
534 WARREN AVENUE
1:30 to 4:00
Tuesday April 6th — thru Saturday 10th. 3 bedrooms up — 1 down. 55x135 ft. lot. 3½ years old Spring Special at $59,900. Call: KEN PORTER or MARJ NAPPER at 598-3344.

OPEN HOUSE
842 PEARS ROAD
METCHOSIN
1:30 to 4:30
The ultimate in country side by side duplex accommodation. 2-bedroom one side, four bedroom the other. Two acres of partially landscaped property. Price $129,900. Colonial style family home with attractive two bedroom in-law additional home, separated by breezeway. The most economical purchase in the area for two homes on two acres. Come and view with: JOHN JENKINS at 598-5767 or 598-3344.

OPEN HOUSE
SATURDAY, APRIL 10
1:30-4:30 P.M
66 MOSS STREET
4 bedrooms up,
32 ft. living room — dining room both with F.P.,
4-pce. bath — separate 3-room suite on main. Full high basement. Finished rumpus room — 3-piece bath — work shop — wall-to-wall throughout. $79,900. MLS. 16102.
RUTH or BEN BENNETT
598-3321 592-6257

VICTORIA — SAANICH BORDER
$44,700
A very comfortable and immaculate 3 bedroom home. Good size living room with wall-to-wall carpet. Kitchen all tastefully done and dining area included. Be sure and see this one Call HAROLD WHILEY at 592-2798 or BILL MOHR at 598-6716. OFFICE: 598-3321.

SIDNEY—CONDO
A very comfortable and immaculate 1 bedroom suite. All carpeted and stove and frig. included. Close to the water with partial view. Ideal for retired couple or one person. Building has controlled entrance. Priced $31,500. Open to all offers Please call HAROLD WHILEY at 592-2798 or BILL MOHR at 598-6716. OFFICE: 598-3321.

SEA VIEW
Here is the unusual — a beautiful home overlooking the Straits in 10 MILE POINT — Beautifully furnished. 3 bedrooms on the main floor excellent carpeting throughout— — For information on this exclusive listing (Full asking price $137,500) please contact
BILL MOHR 598-6716
OFFICE: 598-3321
HAROLD WHILED 592-2798

(BR) NO STEP NEAR SEARS
Best 2 bedroom buy at $49,000. Fully insulated. Low monthly costs. MLS.
(BR) FAIRFIELD 4 BEDROOM
Separate dining and T.V. Room. Hard to beat at $55,900. MLS.
(BR) ALSO CITY ROOMING HOUSE, and fantastic bldg. lots, call BRIAN RIPLEY — 598-3321.

Investors
SYNDICATE REALTY LIMITED
620 BROUGHTON 386-7721

OPEN
HOUSES
WED. THURS.
FRI. SAT.
1:30 - 4:30
3990 - 3994 - 3996
GORDON HD. RD.
1894 LAVAL AVE.
BRAND NEW
FAMILY HOMES
$67,500 - $69,500
EVAN WILLIAMS
IN ATTENDANCE
386-7721

ALSO OPEN
1820 TEAKWOOD
1785 SENWOOD
1787 SENWOOD
$67,500 - $77,000
LEO PIGERT
IN ATTENDANCE
386-7721

Spring Has Sprung
4 Bdrms. - $63,500
Beautiful family home in Sidney. Immaculate housekeeping makes this home a pleasure to show. You will appreciate the new w-w carpeting, large kitchen, 2 baths, rec room (or family room) freshly painted and located on a quiet cul-de-sac. Owner requests all offers be presented. Just 3½ years young. MLS 15864.
Chummy Crabble
388-5555, 479-7998

SEAVIEW
Panoramic views from this magnificent new home. Overlooking Esq. Lagoon. For the discriminating buyer who wants that custom look which expresses his own good taste and individuality. Early American styling with lots of wood and windows. 3 bedrooms, ensuite, french doors, 2 fireplaces and double garage under the sundeck, located at the bottom of Goldfinch (off Lagoon Rd.)
RIDLEY BROS.
DEVELOPMENT CO. LTD.
478-1721
Member Victoria H.U.D.A.C.

$57,500
3-bedroom, no basement home in desirable Maryland area of Sidney. New listing. Sparling Real Estate, 656-5511. Betty DuTemple, 652-3219.

250 HOUSES FOR SALE

WHITTOME'S
1111 BLANSHARD 388-4271

OPEN HOUSE FRI.-SAT. 1:30-4 321 Robertson St.

3 BR home with old world charm, basement, H-D wiring, copper piping. ASKING $59,900.
388-4271 FLO PELLING 384-5024

OPEN HOUSE SATURDAY 1:30-4:30 174 Bushby St.

Charming and comfortable older home for the family who appreciates spaciousness. Large living room and dining room, compact kitchen with large family area, good sized deck for outdoor pleasure. 3 Bedrooms on main floor. Rec Room down, plus in-law suite up or use for extra bdrooms. The property consists of two large lots fully fenced. NOT ONLY is this a FINE FAMILY HOME BUT it has POTENTIAL FOR FUTURE rezoning. MLS 16454. View with: ELEANOR SANDERSON 384-9610 RUTH LACROIX 386-1806 or 388-4271.

$40,900 GORGE

This is a great little house. LR brick F.P., W-W carpet, bright modern kitchen, large dining area, 4 pce Van. bath, 2 BR's Basement. It's well built and solid. RUTH LUKAITIS 477-5306 SHIRLEY WILDE 478-2459 or 388-4271.

WATERFRONT OPEN HOUSE SEE COLUMN 256.

PRICED TO SEE OCEAN VIEW Only $49,500

This immaculate stucco bungalow in very desirable area off Metchosin Road is close to school, stores, transportation, etc. It consists of five rooms with wall to wall in living room and bedrooms. Full basement with one bedroom down. 16 x 22 workshop make this property ideal for the handy-man, boat or cabinet builder. Properties like this are scarce on todays market so for more information and to view phone now to:
"Army" Armstrong
388-4271 479-2855

Bring Your Horse

2.06 ACRES, 3 BDRMS. Beautiful split-level home in Metchosin on a treed corner lot. Sep. entry, LR with feature wall of rosewood, white brick fireplace and bay window. DR off step-saving kitchen with very attractive eating area overlooking family room. Ground level room ready for completion. 4-pce. bath and 2-pce. bath on upper level, 2-pce. bath on ground level. Utility room, carport, 16x24 garage. Animal shelter. $86,500.
388-4271 Shirley Wilde 478-2459
388-4271 Ruth Lukaitis 477-5306

OAK BAY BORDER $58,900

If you have been waiting to buy a quality home, then this one you must see. Built in '52 — this 3-bdrm. home is in immaculate condition — ready for you to move in. Gracious liv. rm., formal din. rm., eating area in kitchen — lge. master bdrm. with walk-in closet, full bsmnt. with HOT WATER HEAT, sep. garage, all on a nicely landscaped lot.
388-4271 JOE MANTON 382-5211

CRANBROOK Desirable

LAKE FRONT lot (120'), situated amongst lovely permanent homes. Asking $21,000. For further details please call ROSELLE JACKSON 598-1093 or 388-4271.

Success is measured by the number of listings that sell. WE ARE SUCCESSFUL!!!!

J. H. WHITTOME and CO. LTD.

LANSDOWNE Properties Ltd

COTTAGE 3.1 ACRES

This cosy 3 B.R., 2 bath home offers a fantastic amount of potential for the purchaser wanting an unconventional house with tons of character. The property offers an inordinate amount of seclusion and room for livestock and a produce garden. Located in the Prospect Lake area it won't last long at $72,900. Call now for viewing. JOHN WEST 592-2431.

BEACON HILL PARK

Spacious 2-bedroom condominium on second floor, with large in suite storage and cupboard space. Excellent for retired folk. MLS. 16412 Call: ADELLA ZARFT 592-2431 (24 hrs.) or 478-9607.

2 BEDROOMS $21,500

Only 4 months old and very tasteful cedar finishing on a leased waterfront. This floating home has no property taxes. Exclusive with GLEN NICHOLLS 598-7689 or GERRY FINNIGAN 383-4739 or 592-2431.

OAK BAY BORDER $59,900

A delightful older 4 bedroom family home offering over 2000 sq. ft. living area, with a large dining room, full basement and a nice fenced lot. Very close to all amenities. MLS Call: GLENN NICHOLLS 592-2431 or 598-7689.

BRENTWOOD BEAUTY $68,900

2 yr. old delightful high seaview property on .27 acres. 3 bedrooms, dining room and a full developed basement. Better value here than any new home. Situated on quiet cul de sac. MLS Call Now: GLENN NICHOLLS 598-7689 or GERRY FINNIGAN 383-4739 or 592-2431.

SSG
SWINERTON STEWART CLARK LTD.
1318 Blanshard 385-2481

PRICES GOING UP ACT NOW

Brand new 3-bedroom homes on easy-care lots featuring 2 bathrooms, dishwashers, built-in vacuum systems, 2 fireplaces, full basements and underground services. Priced at $63,500 until April 10, then the prices go up. 5 homes to choose from. MLS.
SID CUSTANCE
385-2481 598-7781

REAL ESTATE SERVICE COAST TO COAST AND U.S.A.

COZY WELL-KEPT 2-BEDROOM bungalow living room with fireplace dining area, wall to wall, storm windows, electric heat, attached garage, fruit trees, fenced yard, must sell, asking $45,900. 383-2477. No Agents Please.

250 HOUSES FOR SALE

Century 21 REAL ESTATE
PRINCIPAL PROPERTIES
4088 SHELBOURNE
477-9514

OPEN HOUSE

SAT. 1:30-4:30
2350 MALAVIEW, SIDNEY
See this clean, comfortable, 2-bdrm. home — close to St. Centre, schools, shopping. 50x320 lot for the gardener or hobbyist. Asking only $38,500. For previous viewing phone JEAN LAMBERT 656-3426. MLS 16477.

PURR-FECT

You'll love it! It's really great! Listen — just listed, an immaculate 2-bedrm. sparkler. 57x120 lot that looks manicured. Gleaming hardwood floors — fireplace — sundeck — family room — drive-in garage — built 1956. What more could you ask for? The price . . . (Don't tell your friends!) It's only $55,800. Hurry — call me today 477-9514 GORDON B. MacDONALD.

FAIRFIELD

Want an older home on a choice street with boulevard and Japanese plum trees in bloom all along it? You know the type — it's large and roomy with wide hallways, beamed ceilings — stained glass windows — Yup! Full basement with room to develop plus an attic. Easy-care level lot. If this is what you're after call me quick 'cause it's only $58,000 and won't last long.
GORDON B. MacDONALD
477-9514 Anytime

WATER-FRONT

Family sized home — only 4½ yrs. young on ¾ acre in Central Saanich. What more do you need to know? Call me to view. 477-9514 Anytime. GORDON B. MacDONALD. Price $140,000.

10 MILE POINT

Contemporary elegance at its best. Located next to 12 acres of park — designed to please the eye and gladden the heart. Less than 2 yrs. old. It features a kitchen and family room you won't want to leave. Priced right at $157,900.
GORDON B. MacDONALD
or BOB GEDDES
477-9514 Anytime

OPEN HOUSE

AFTERNOONS
4452 FAIRMONT PL.
Shelbourne to Kenmore to Majestic
$72,900 — NEW
If you were a builder building your own home this would be it. Exceptional workmanship is the standard on this large, lovely home on a quiet cul-de-sac. Thermopane glass and more included. This is a must see. MLS 16455. R. Butler, M. Lund 477-9514, 652-2736, 479-7994.

OPEN HOUSE

SAT. 1-6, 1558 RICHARDSON
TUDOR ELEGANCE
Sparkling new home on a large treed lot complete with plush carpets, leaded glass, beamed ceilings and more. A den for dad and other goodies to delight you. $99,900. MLS 16015. R. Butler, R. Geddes 477-9514, 479-7994, 652-2736.

OVER THE RAINBOW

Even on Oz you won't find room like this. A nearly new home of almost 2,000 sq. ft. and 7 bdrms. All on a no-through street with a park behind. $55,900. MLS 15436. Colwood-Langford. R. Butler, M. Lund 477-9514, 479-7994, 652-2736.

Douglas Realty Ltd.
12 CENTENNIAL SQ. 385-8784

OPEN SAT. 1-4 1828 FELTHAM

Lovely home built by owner with attention to detail. Located in Gordon Head near Fairburn school and backing onto common green belt. 3 bdrms with fully developed basement. $74,900 ML. Call us 24 hrs.
Donna Valikoski Mary McGuire
388-6275 pager 2476 385-8784

OPEN SAT 1-4 887 CLOVERDALE

Watch the world go by from this 2 bdrm. home. The full high basm't has additional finished rooms. $45,900. ML. Call us 24 hrs.
Donna Valikoski Mary McGuire
388-6275 pager 2476 385-8784

FAMILY NEEDED

by this immaculate 4 bdrm. 2 bathroom home on quiet crescent close to schools and bus. Only 4 yrs. old, it boasts a large, bright kitchen, shag covered living rm with fireplace and dining area with glass doors to large sundeck. Work rm for Dad, rec rm for kids. All for $64,900. MLS 16287.
385-8784 DOUG RELF 479-5761

NEW HOME — $59,900

Situated among stately pines and affording expansive valley views, this 2-bdrm, full basm't home awaits your choice of colors and coverings. Close to schools, playground, bus and shopping, the appeal is to all family members. Much room in basm't for rec rm and more bedrms.
385-8784 DOUG RELF 479-5761

Traditional home with excellent revenue potential on Oak Bay Border in R-3 zone. This beautiful 9 room home is presently used as a single family residence with large living rm, dining rm, modern kitchen, 2½ baths, 5 bedrms and den. $85,900. Call us 24 hrs.
Donna Valikoski Mary McGuire
388-6275 pager 2476 479-7668

Century 21 REAL ESTATE
SUBURBAN REALTY LTD.
2684 Sooke Rd. (Colwood)
478-8316

OPEN HOUSES

Sat., April 10, 1976, 1:30-4:00 p.m.
2903 Leigh Road, Langford
Ideal starter or retirement. Asking only $41,500 and is open to offers. Features large LR with Heatilator F.P., 2 bdrms. Large kitchen. Corner lot, 61x139. New speptic tank and field. View with your host Al Peters. MLS No. 15930.

Sat., April 10, 1076, 1:30-4:00 p.m.
848 Orono, Langford
Family accommodation at an affordable price. Asking $48,200. Good existing financing. Features, 4 bdrms., lrge. L.R. and kitchen — lots of cupboards. Extra paved parking, fully fenced lot. Sept. garage. Covered patio. Close to all amenities. Your hostess ALICIA FULLER, 478-8818, or
AL PETERS TOM DUNCAN
478-5992 477-2462

PANORAMIC SEAVIEWS 1 ACRE DUKE ROAD BY OWNER

Custom designed and quality built all cedar home on high, treed property. Has separate wing with complete living quarters for a total of 1,800 sq. ft. Sundecks, open beam ceilings etc. Large separate workshop. $94,500. 478-2597, 478-2817.

250 HOUSES FOR SALE

Nanaimo Realty
VICTORIA LTD.
formerly
OLYMPIC REALTY LTD.

OVER 2 ACRES PLUS 3-BEDROOM HOME

Situated in Langford, this 3-bedroom home has been recently renovated throughout. Large living room with fireplace, family kitchen with dining area, part basement, small orchard, terrific garden soil. Asking $70,000. SHIRLEY McLEOD, 385-5741 or 478-8220.

BRAND NEW QUALITY HOME

Situated in Sooke on a treed lot backing onto parkland. 3 bedrooms, master en-suite, living room with Spanish style fireplace, dining room; kitchen with eating area. Full basement ready for future development. Open to offers on asking price of $52,900 SHIRLEY McLEOD, 385-5741 or 478-8220.

JAMES BAY BARGAIN

Get your property equity growing with this cosy 2 bedroom cottage, only a couple blocks from waterfront, great bachelor pad or starter for young couple. Make an offer on asking price of $39,900. MELODY VILLENEUVE 385-5741 or 384-8563.

RIEL PLACE BEAUTY

Over 2,000 sq. ft. well planned home with 3 bedrooms on main floor, large living room with brick fireplace, separate dining room, bright kitchen with sliding glass doors to sundeck with beautiful valley views. If you are a shopper and compare prices you'll realize this is exceellent value offered at $72,900. Call LILIAN McLEOD for viewing, 385-5741 MLS.

VICTORIA ESQUIMALT BORDER

Grocery store and completely renovated separate house. Last month's gross $7,000. Asking $79,000. Please call Colin Craven 386-0627 or Gordon Ellis 592-0079; Office 385-5741.

$60,000 LEGAL DUPLEX (SIDE BY SIDE)

844 Dunsmuir
Excellent Location
Renovations In Progress
Architect's and Floor Plans Included
Call
John Addicott
Nanaimo Realty
385-5741 477-8232

FOR MORE Real Estate SEE DISPLAY Real Estate Advertisements Pages 8, 9, 10, 11

FARMER
Investments & Realty Ltd
825 BAY 382-2134

LANSDOWNE SLOPE 3 BEDROOMS $91,500 MLS

An immaculate home with a fine view of the city and mountains. The large 70x140 lot has fantastic landscaping and seclusion. Recently new roof and remodelled kitchen. Paved drive to garage at rear. Large rec. room down with fireplace. Drive by 2999 Eastdowne and to view please call:
Jim West
382-2134 595-4094

SIDNEY SPLIT LEVEL $64,900 MLS

This immaculate 3 bedroom home has a total of 1600 sq. ft. finished and there is room for 2 more bedrooms if required. The lot is 65x102 with a large sundeck facing south. Fully finished rec room. Drive by this beauty at 2058 Piercy Avenue and then call for an appointment to view.
Jim West
382-2134 595-4094

OPEN HOUSE Sat. & Sun. 1-4 p.m.

$49,900. Private — Sound updated older home on Cul-de-sac with large first mortgage. 3 bedroom or (2 with den). Spacious dining room, eat-in kitchen, fireplace, laundry room, sun porch, spiral staircase. Full basement 1450 Taunton. 595-3720.

SHAWNIGAN LAKE. NEWLY DECORATED, furnished with adjoining lot, and large garden, two bedrooms and could be three, corner Shawnigan-Mill Bay Rd. and Wallbank Rd. two blocks from Village centre, lot for sale, signs on it, and house for sale, $55,000. This price includes extra serviced adjoining lot. For just house, $41,500. Phone Gordon, 112-743-2911.

SOOKE
2-bedroom cedar panabode on ½ acre, well treed high lot, with stream running through property, spiral staircase, acorn fireplace, full R.I. basement, large sudeck, purchaser may choose, floor covering, and light fixtures, with early possession $54,900. 479-7981.

LAKEHILL — IN-LAW SUITE
In modern three-bedroom home with 1½ baths main. Price $67,500 with 9¼% mortgage. Owner will carry difference, trades considered.
TED BOWDEN REALTY 383-5524

GORDON HEAD BARGAIN
Two-year-old house, 3 or 4 bedrooms, 3 bathrooms, classy rumpus room, fenced, on nice lot with drapes included at $61,000. 477-3665.

OPEN HOUSE, BY OWNER SATurday and Sunday 1-4, 907 Selkirk. 3 bedrooms, basement, $58,600 or close offer.

T. L. MANN and ASSOCIATES LTD.
1820 OAK BAY AVE. 598-5144

250 HOUSES FOR SALE

FOR SALE Royal Trust
4082 SHELBOURNE ST.
477-0191

OPEN HOUSE SAT. 1:30-4 P.M. 4004 SAANICH ROAD

New REDUCED PRICE: $61,900. Ranch-type home with level entrance to a living room with fireplace, dining room, spacious kitchen plus 3 bedrooms. Handy workshop in extra building — allocated on a huge 75x211' lot with fruit trees and vegetable garden. Real value and good potential here. My pleasure to show you. MLS 16375.
BERNEIDA TAYLOR
477-0191 382-9485

OPEN HOUSE OAK BAY DUPLEX 2086 BRIGHTON SAT. 2-4 P.M.

Clear title $94,500. Call: ROMA or JOHN MOLYARD
477-0191 384-4827

OPEN HOUSE 3929 MARJEAN SAT. 2-4 P.M.

Well-located, 1-year-old, 5-6 bedroom home. 2 fireplaces, 2 kitchens, 3 bathrooms, family room. Extra large double attached garage. Big corner lot very well fenced. Asking $119,000. Clear title. See you there!!
ROMA or JOHN MOLYARD
477-0191 384-4827

OPEN HOUSE SAT. 1:30-4:00 P.M. 1110 McBriar Avenue

Great location — close to Lakehill, Reynolds and St. Margaret's schools, Ambassador Park and near bus line to University suits family of all ages. 4 bedroom, 4-level split home of approx. 2240 sq. ft. has interesting open-beamed ceiling in living and dining room. MLS 14889. Asking $68,500. For more information call:
VERNA ROBERTS
477-0191 477-1317

OPEN HOUSE FRI.-SAT. 1:30-4 P.M. 3930 GARNET PLACE (off Cedar Hill X Rds or. Shelbourne)

Just 1 blk. from Kmart shopping centre on a quiet cul-de-sac, is this cute 1060 sq. ft. 3-bedroom home. Extra bedroom (11x11) and rec room (15.6x12.6) down, plus drive-in garage, several fruit trees. Exclusive. $59,900.
MURRAY ROTHSCHILD
477-0191 477-9393
ART EVANS
477-0191 658-8924

OPEN HOUSE SAT. 1:30-4 P.M. 7940 GALBRAITH CRES. (Saanichton)

Here is a 1-year-old sparkler of nearly 1200 sq. ft. with full basement for loads of expansion. 3 bedrooms, 1½ baths, good sized lot (84x105) and excellent valley views from the southerly exposed 11x27 sundeck. Good takeover 10¾% mortgage with early occupancy. Only $61,900. Exclusive:
MURRAY ROTHSCHILD
477-0191 477-9393

OPEN HOUSE SAT. 1:30-4 P.M. 1935 LLEWELYN DRIVE (off E. Saanich Rd., off Dean Park Rd.)

Here is a sharp 2-year-old 4-level split on a 1½acre lot overlooking Sidney and The Straits. Over 2,100 sq. ft., 4 bedrooms (1 down), 3 sets plumbing, large rec. room with wet bar, electric heat, thermopane, heatilator, built-in dishwasher, double driveway and double carport, with an easy takeover 10% mortgage. Asking $75,900. View with:
KEITH LECKIE
477-0191 598-1667

NOW ON MULTIPLE LISTING

This delightful 3-bedroom home in a quiet area is waiting for a new owner. Call me for details on this well-landscaped house. Well situated in the Fernwood area for schools and shopping. Asking only $55,900. For further information call: MLS 16459.
PETER CHOWN
477-0191 477-0767

UNIVERSITY AREA 4-5 BEDROOMS

Why not drive by 3937 Ansell this weekend to view this excellent 4-level split. Double plumbing, large family room (17x13) with sliding glass doors opening to patio and well landscaped, fruit treed rear yard. Handy to schools, shopping, bus lines on a quiet dead end street. Clear title and quick occupancy so try your best on $68,900. MLS
MURRAY ROTHSCHILD
477-0191 477-9393

GORDON HEAD (Columbia Drive)

Here's a sharp 2-year-old, 3-bedroom home of nearly 1200 sq. ft. to be proud of. Double plumbing, fenced, landscaped, extra parking pad, nice takeover 10% mortgage and early occupancy. A real pleasure at only $64,900. Exclusive listing with:
MURRAY ROTHSCHILD
477-0191 477-9393

SPACE AND SEAVIEW!

Excellent 5-bedroom home with a floor plan that assures privacy. Over 1 acre of property, including large greenhouse, chicken house, and room to grow. Yes — it can be subdivided — to offset expenses. Check into this one for real value. For more information and appointment to view, please call:
KNUD SCHWER
477-0191 478-8203

VENDORS SAY— SELL!!!

Take advantage of this dollar value. Freshly painted home on nice lot. 2 bedrooms up — living room with fireplace — large family kitchen. Downstairs is a tastefully finished separate suite — Use it any way you want. All offers up to $53,000 will be seriously considered! Please call:
KNUD SCHWER
477-0191 478-8203

ROCKLAND AREA FAMILY HOME

Just 5 years old, spacious entry, living room floor-to-ceiling fireplace, large dining room, excellent kitchen, big eating area with adjoining family room opening onto south sundeck, powder room completes main floor. Up open stairway to 3 large bedrooms, master ensuite, 4-pce. family bathroom. This home has a built-in vacuum system, full high basement. Exterior aluminum siding and brick. Offered at $92,500. To view please call:
ROMA or JOHN MOLYARD
477-0191 384-4827

CHILDREN URGENTLY NEEDED

I'm an older home in a nice area of Victoria. I'm vacant and need children to fill my five bedrooms, or if you like four bedrooms and a den, or possibly three bedrooms a den and a sewing room for mom. I also have a great basement for kids and some special hiding spots upstairs. I'm worth $62,900, open to offers. MLS No. 15169. For more information call my realtors:
JIM DONNELLY 652-2228
GALE CHRISTENSON 477-0723
OFFICE 477-0191

250 HOUSES FOR SALE

FOR SALE Royal Trust
4082 SHELBOURNE ST.
477-0191

WILLIS POINT!!

Looking for seclusion, water view, and on individualistic multi-level home? Look no further 'cos here it is all wrapped up in one pretty bundle! Over 2800 sq. ft. of different living, 2 sundecks (1 private), a quaint garret studio with splendid views of Tod Inlet. All built-ins in double-cornered windowed kitchen, high ½ acre lot and early possession. Try your best on $94,900. MLS.
477-0191 ART EVANS 652-8924
MURRAY ROTHSCHILD
477-0191 477-9393

WILLS and WONNENBERG REALTY LTD.
1318 Esquimalt Rd. 384-0581

OPEN SIDNEY 2441 AMELIA AVE. SAT. 1-4 P.M.

Asking $52,900 for this 5-year-old 2-level home with relaxing VIEWS, just a stroll to the WATER and occupancy at YOUR convenience. For more information call Ruby Reid at 384-0581.

4650 AMBLEWOOD CLASSIC HOME

This is one of Broadmeads most distinct homes. Custom built 6 years ago. Main level has living room with feature wall, raised 11'x13' kitchen, with countertop range, and wall oven has adjacent eating — family area, with used brick raised hearth fireplace along inside wall, sliding doors to patio and rockeries. Utility room with 2 piece service bathroom. Upper level has 3 bedrooms, (master bedroom has 3-pce. en-suite bathroom) den and 4-pce. bathroom. Parklike grounds with tall firs, shrubs and sloping lawn. Really really beautiful. MLS 1587. Asking $125,000 and worth it. Owner has bought. To view call F. Wills.

ROYAL OAK 100'x180' Parklike Grounds IN-LAW ROOMS

This is unbelievably beautiful. This lovely home has had the finest care and attention. Everything is spotless and as new. Large living room, with inside raised hearth corner fireplace, has just been recarpeted with expensive shag, as has the dining room. Master bedroom 17'x23', and smaller second bedroom are both carpeted. Kitchen has adjacent separate eating area. Side door opens onto large private cement patio overlooking rolling lawn, flowers, shrubs and tall firs. Lower level basement accommodation has separate entrance, large living-room, bedroom, large kitchen and 3-piece bathroom. Large double carport, greenhouse, and also a workshop in the basement. A family's dream for rural living, close-in and right near where the new proposed shopping centre is going. In a few years, this will be right in the heart of the Royal Oak "country." Hurry on this. M.L.S. Asking $88,500. F. Wills. 384-0581.

UNIVERSITY CONDOMINIUM

1 year old 2-bedroom 1080 sq. ft. complete with stove, fridge, washer, dryer, everything immaculate, next to Racquet Club and University. Underground parking, swirl pool, sauna, recreation area. Vendor is moving and will consider carrying. Try your B.C. Government second and $2,000 down. Once in a lifetime chance for those young people with very little cash to get started on their own. Price $43,500. Call C. R. WONNENBERG at 384-0581. MLS. 16434

Away from Traffic

but a CONVENIENT Quadra-Cook location at number 3130, you will find a no-step 3-bedroom MODERN home. Greet each day in a sunshiny step-saver kitchen, handy utility room. It's easy to enjoy in-line dining-living with FP and W-W, the wide hallway leads you to the rest. Good lot size for good gardening ideas, asking $56,900. You won't know if YOU like it 'till you see it so come inside by phoning RUBY REID or C. WONNENBERG at 384-0581 anytime.

$46,900 4 Bdrms.—Full Bsmt

Within one-mile circle of downtown. Solid stucco semi-bungalow, in excellent condition. Roofing, plumbing, heating and wiring have all been renewed. Level lot with good garden area. Close to school and parks. This is a "best buy" for sure. Terms to suit. Call to view with C. Eshom, 384-0581 or 478-5763.

DANE DEVELOPMENTS

OPEN HOUSE TUESDAY THRU' SUNDAY

1:30 p.m. to 4 p.m.
Three New Homes in Gordon Head
1390—4394—4402 Shelbourne Street
These homes feature, bright, spacious kitchens. Large dining areas, master bedroom with en suite, all have three bedrooms, close to schools, shopping centres, bus route.
Asking Price $69,900
Gordon N. Bergstrom
In Attendance
477-2963 592-2449

LANGFORD 2825 JACKLIN RD. $62,500

Transferred, must move. Superior quality all-electric home, 1400 sq. ft. featuring, large dining room with patio door to spacious sundeck over carport — wooded back yard. Lovely kitchen, lots of cupboards and drawers, breakfast bar, cheerful main bath — en suite, 3 bedrooms, attractive floor-to-ceiling stone fireplace in living room. Full high basement. Very large rec. room or bedroom with built-in closets and drawers and fourth bedroom — both carpeted. 3-piece bath. Enclosed laundry room and cold storage area. Huge area for future rec. room — roughed-in fireplace. Stove, fridge, drapes included. Close to schools, recreation and bus. Call to view, 478-5719. No agents, please.

OPEN HOUSE BY BUILDER

Daily from 2 to 4, Sat. and Sun. from 1 to 5. 3290 Maplewood. Asking $65,500. 3 bedrooms, 1½ baths. For more information phone anytime, W. Braun Construction Ltd., 477-8584.

CENTRAL SAANICH—VIEWS EAST
Secluded, nearly ½ acre treed lot. Landscaping and attractive patio. Cedar siding, 1,100 square feet. 2 or 3 bedroom, developed lower level, (in law suite). Triple attached carport, extra parking. Low $70's. Owner. 652-3753.

3-BEDROOM, 2-YEAR-OLD home, near centre of Victoria and close to all three shopping centres. Phone 385-5407 after 4:30.

250 HOUSES FOR SALE

OPEN HOUSES

(1)
Fri. & Sat. 1:30 - 4
ASPEN PLACE
(Off Arbutus Rd.)
Each home located in this small subdivision is designed and built by David Gurr and each are designed to compliment one another. Please come and view and compare. For prior viewing call:
HARRY PALM 384-7229
DAVE GIBSON 388-5547
BO BLINDSAY 388-7407
BOB LINDSAY 388-7407
OFFICE 388-9172

(2)
Fri. & Sat. 1:30-4:30
921 RANKIN RD.
3 bdrms. (master ensuite). In line living-dining room with wall to ceiling raised hearth fireplace. Full high cement basement with roughed-in plumbing, rec room with fireplace.
IN ATTENDANCE
BOB LINDSAY
388-7407 388-9172

NEW HOUSE

CEDAR HILL GOLF CLUB AREA
Nearing completion, 3 bdrm., master ensuite L-shaped living-room, dining-room with stone fireplace. Full high basement, roughed-in plumbing in new subdivision of prestige homes. To view call:
388-7407 BOB LINDSAY 388-9172

FARMERS & MERCHANTS TRUST
"REAL ESTATE HAS A PRICE" "INTEGRITY IS PRICELESS"
731 FORT STREET

NEW HOMES OPEN HOUSE

FRIDAY — SATURDAY
1 TO 4 P.M.
4419-4421 MAJESTIC
(OFF KENMORE)
Two quality built homes with an attractive view of Mt. Douglas. The floor plans are different but both homes feature large living room and dining room, kitchen with adjoining sundeck, three bedrooms and two bathrooms. One home also features a spacious ground level entrance foyer. Roughed in plumbing and fireplaces in the basement, NHA mortgages available if required.
$62,900 and $63,900
386-7521 ERIC GRAHAM 656-4489
BOORMAN INVESTMENT CO. LTD.
1111 Government St.

Moody & Mason REALTY LTD.

JUST LISTED Metchosin 3 Bedroom

Immaculate bungalow on Sooke Rd. Attractive stone fireplace in living room, pleasant dining area with deck off. Two good bedrms. on main, third bedrm., recreation area and washroom down. Not many newer homes at this price $57,900.
386-7771 PETER MASON 477-9318

COUNTRY RETIREMENT DEEP COVE

Brick and cedar rancher. Economical hot water heat, plastered, 2 bdrms., 2 baths, 1216 sq. ft., 840 sq. ft. garage, 16x16 covered patio on over 1-acre with barn, greenhouse, organic garden, orchard, underground irrigation, 750 G.P.H. well. Second adjoining acre available. Builders own home with many extras. Below replacement value, $89,900. 656-3692.

SIDNEY

A new listing that is a beaut in beautiful Maryland area. 3 bedrooms with no basement, consequently very few steps. Separate garage, sundeck on a lot that is 75 feet and more than 160 feet in length. A must see.
Bill Ratcliffe 656-4517
Gordon Hulme Ltd. 656-1154

PRIVATE
Newly renovated older home in lovely residential area, just below Government House. Living room with corner fireplace, dining room, bright kitchen with new cabinets, 2 bedrooms, completely new bathroom. Newly carpeted throughout. Full basement, has single garage, workshop area. Laundry room, plumbed for washer and dryer, 2 roughed-in bedrooms, completely rewired. Near schools and shopping, $55,900. No agents. 478-8628.

SOUTH OAK BAY

Quality family home in immaculate condition on quiet treed street. 4 bedrooms, 2 full bathrooms, panelled living-dining room with granite fireplace, spacious kitchen with breakfast nook. Over 2,000 sq. ft. on 2 floor plus laundry room, den and workshop in basement. Near park, schools, beach. Private sale. Asking $85,000. 598-4429.

THE YEAR OF THE DRAGON

A good year to move to Gordon Head. New four-bedroom house for sale by builder must be sold so make an offer for appointment to view. Phone 384-8391 or see it at Open Housegq, Saturday 2-4 at 1853 Chimo place.

LANGFORD DRIVE-BY
This very neat home on a corner lot at 2823 Knotty Pine Road. Two bedrooms on the main and two in the basement. Space for camper, trailer, boat etc. MLS No. 16349. Price $51,500. Phone 592-3920 or 386-6552. F. C. Hully, Real Estate, 620 View.

GORDON HEAD BY BUILDER
New 3-bedroom home with floor-to-ceiling rock fireplace. Custom kitchen, large sundeck, double carport and electric heating. 4359 Torquay Dr. 477-0784. Open to view 1-4 p.m. Sat., Sun.

MUST BE SOLD

Two lovely new four-bedroom homes for sale by anxious builder, so come see them Sat. 2-4. Open House at 1203 and 1225 Tattersall or phone 384-8391 for appointment.

BY OWNER. FULLY DEVELoped 4-bedroom split-level on quiet street. Very close to Uplands Golf course. University, schools, and shopping. Family room, 2½-baths, 2 fireplaces and double attached garage. Owner transferred. No agents please. Phone 598-3073.

ATTENTION DEVELOPERS
JAMES BAY
60x120 R3L
With good house, $64,000. For further information phone 592-7685.

THIS 2-BEDROOM COUNTRY home has character, large living room with heatilator fireplace. ½-acre with organic vegetable garden. Beach at end of road. See it for yourself. $59,500. Private. 656-5426.

OPEN HOUSE — BY BUILDER Saturday and Sunday. 386 Wale Road (off Goldstream). New 3-bedroom house, finished rec room, 2 fireplaces. Phone 383-4087 or 478-6591.

WATERFRONT—$39,500 Charming 2-bedroom cottage, Fulford Harbour, Salt Spring Island, quarter acre lot, 60', on the water. 598-1406.

250 HOUSES FOR SALE

BROWN BROS. on BLANSHARD
"People Helping People"

OPEN HOUSE Fri. and Sat. April 9th and 10th 2:00 to 4:30 2101 Neil St.

New listing in a desirable area of Oak Bay, near Carnarvon Park. 3-bdrm. stucco bungalow, w-w carpets in living room, dining room, hallway and master bdrm. Large family style kitchen. Vanity bathroom. Full basement has 4th bdrm., rec. room and w-d facilities. Dr.-in garage. All recently redecorated in and out. Good size lot with space for a garden. $67,500.
REG SCHUMAKER 598-2333
or 385-8771 (anytime)

OPEN HOUSE 3941 LaSalle Street (Off Reynolds Road) Sat., April 10th 1:30 to 4:30

A bright, spacious home, a large lot, unobstructed view, a most desirable location, quick possession. That is just a few of the special features of this newly redecorated home with a 20x16 living room with fireplace, 12x12 den with fireplace, family kitchen with eating area, 3 bedrooms (1 down), high basement, heavy shake roof, thermopane windows. MLS 16195. $76,900. Please call:
DOUG LAWSON, 385-8771 (anytime)

OPEN HOUSE 1101 Stelly's X Rd. Brentwood Sat., April 10th 2:00 to 4:30 p.m.

Attractive brand new 3-bedroom home. Wall-to-wall throughout. Cathedral entrance to bright living room with fireplace. L-shaped dining room. Glass doors to sundeck. Family-size elec. kitchen. 4-pce. bath plus 2-pce. en suite. Electric heat. Full high basement, ready for development. Sewered lot, 70'x158'. An excellent buy at $59,900. To view call:
CEC PEARCE
385-8771 (anytime)

OPEN HOUSE 285 Helmcken Road Sat., April 10th 2:00 to 4:30

On the water side of Island Highway. 4-bedroom character home with oil hot water heating. Attractive living room with fireplace, formal dining room. New cabinets in kitchen, 2 bedrooms, bath on main, 2 bedrooms up. 29' rec. room in full basement. Excellent 66'x190' lot with beautiful shrubs, flowering bushes and fruit trees. Double drive-in garage. $67,500.
JIM KENNEDY 592-9078
or 385-8771 (anytime)

OPEN HOUSE 903 Darwin Ave., Sat., April 10th 2:00 to 4:30

Very clean, attractive family home at a modest price. 3 bdrms. (1 down), living room with fireplace, in-line dining room, bright, cheery kitchen with dinette, all neat and clean as a new pin. Plus a high basement with space for further development. Asking $51,900.
BOB FLUNEY 386-8073
or 385-8771 (anytime)

SUPER RETIREMENT SPECIAL

Close to stores, busline and Jubilee Hospital. Spacious living room with cozy fireplace. Two bedrooms, bright cheerful kitchen with eating area. Small workshop, electric heat. Terrific easy-to-care-for garden. Be the first to see this new exclusive listing. Asking only $48,500. Call:
DON MESSAGE 477-3715
or
BOB FLUNEY 386-8073
or 385-8771 (anytime)

GOOD VALUE

Spacious, 3-bdrm. home. Living room with fireplace, separate dining room, modern bright, family-size kitchen. Full basement. Deep lot with nuerous fruit trees. Excellent location on quiet street within walking distance to downtown. $53,000. For full information on this new exclusive listing. Please call:
OLGA ZACHARY 592-2265
or 385-8771 (anytime)

RITHET'S for Real Estate Insurance Appraisals
714 FORT
382-4251

OPEN HOUSE SAT. 1:30-4:00 917 TERLANE

Welcome to this family home in COLWOOD with three bedrooms, master en suite, full basement, living room with beautiful slate fireplace. Modern kitchen with excellent walnut cupboards. Finished rec. room with fireplace down. Close to all amenities. $63,900. Please call:
R. JOHNSON or W. MICHAELS
382-4251 anytime

OPEN HOUSE SAT. 1:30-3:30 2021 ARDWELL

RESTHAVEN AREA off MacDonald Park Road close to all Marinas and near all school levels. This immaculate near new 1,280 sq. ft. home features a family size kitchen with a generous amount of cabinets and a large dinette corner, a "homey" and spacious L-shaped living and dining room, three good sized bedrooms and a full basement for more development. Attractive existing financing. Priced at $61,500.
W. MICHAELS or R. JOHNSON
382-4251, 24-hr. service

UPLANDS TUDOR

A beautiful home in a prime location offering a family the ultimate in gracious living — Close to the beach, Uplands Park and all services. A spacious sunken living room, separate dining room, cosy den — TWO family rooms — ultra kitchen with adjacent breakfast nook and laundry area. FOUR bedrooms — FOUR fireplaces. An extra bedroom and 2-pce. bathroom in the basement. Immaculate throughout — beautiful decor — double separate garage — easy care garden — seclusion. All this and UPLANDS too! Priced at $179,500. Viewed by appointment only. Please phone:
BETTY SHEA
592-9213

UPLANDS
$10,000 reduction in price. Now $129,500. Must sell. Newly renovated, on ½ acre, beautiful grounds. 477-4155.

250 HOUSES FOR SALE

the Permanent
1125 DOUGLAS ST. and 3647 SHELBOURNE ST.

OPEN SAT. 1:30 - 4:00 P.M. NEW HOMES $63,500 TAINE PLACE CUL-DE-SAC

Located 3 blocks south of Mackenzie off Saanich Road. Quality built 3-bedroom, full basement homes featuring 1½ baths, 2 fireplaces, R.I. Rec rooms, dishwasher, vacuum system, etc. with spring landscaping included. Saturday, April 10th is the last day these homes can be purchased at this price. Act Now! View with GLEN M McDANNOLD or HERB McDANNOLD. Phone 658-8844 or 382-9191.

Canada Permanent Trust Company

OPEN SAT. 2:00 - 4:00 P.M. 520 MEREDITH

New 3-bedrooms, basement (architect designed), quality built home for only $62,500. As low as $4,000 with B.C. 2nd. Crestwood Cabinet kitchen, roughed-in for dishwasher. Sep. dining room. Unique living room with beamed ceiling. 20x22 double garage. Underground street lighting. Take Tillicum to Whiteside to Meredith. PAT DOERKSEN 478-3432 or 382-9191.

Canada Permanent Trust Company

REALSPAN PROPERTIES LTD.
1031 VANCOUVER ST. 388-6454

SOUTHERN EXPOSURE overlooking CADBORO BAY with FINE WATER VIEWS $114,500

—2300 S. Ft., one floor
—Lot 123x100
—Master bedroom suite, 3 rooms
—Children's area — two bedroom and a family room
—Greenhouse and workshop
—Wall to Wall over hardwood floors
—All appliances included (two Jenair stoves in an attractive kitchen with eating area)
This property has to be viewed to be appreciated! For appointment call
JOHN F. COLWELL
388-6454 592-9828

Park Pacific

For appointment to view the following fine listings call:
GEORGE BLACK
383-1821 or 382-2426
ROBERT YOUNG
477-8749 or 383-4124

1. JUST LISTED. PRIME OAK BAY-WILLOWS. Distinguished, older 5-bedroom home, professionally renovated and in mint condition. CHARACTER AND CHARM. Nicely landscaped lot. $89,900 form. Exclusive listing. Courtesy to all Agents.

2. JUST LISTED. EXCLUSIVE. Charming older 4-bedroom family home. Located in much-desired FAIRFIELD AREA, close to all amenities. Asking $63,900.

New, New, New

4026 LOCARNO LANE
OPEN HOUSE, APRIL 10, 2-4
Straits of Haro — Views and beach access — Close to UVic — Also primary school — 8 lavish rooms (3 bdrms., plus double garage with elect. door) — one-third acre with tall cedars and sounds of QUAIL and PHEASANTS, and hundreds of small birds.
CLEAR TITLE, ready for occupancy approx. $50,000 cash (to mortgage) will handle.
DICKIE AGENCIES LTD., 919 Fort St.
382-4312 (eves. 477-4662)

BY OWNER Modern Waterfront

Gordon Head
Over ¾-acre, fantastic view, seclusion 2000 sq. ft. 2½ Baths. 3 bdrms plus den, basement, lr., dr. 34x16, kitchen 10x16 with deck overlooking ocean, two car garage. Will take good CT condominium or town house in trade or will carry large 1st mortgage at reasonable interest. Asking $118,000. Phone owner 477-3720.

253 COUNTRY HOMES AND PROPERTIES

DEEP COVE

Just listed. Ideal family home with five bedrooms, two full bathrooms, two large storage buildings, carport, cement patio, and extra black-top parking space. Fruit trees, large vegetable garden, and a one-bedroom cottage to be proud of are all included on this 1 acre property. Everything is in excellent condition with immaculate interiors. Asking price is $98,500.
Bill Ratcliffe 656-4517
Gordon Hulme Ltd. 656-1154

Large Modern Home Acreage Seclusion

1,650 sq. ft. on the main floor consists of L shaped living room, dining room, stone fireplace. Kitchen has built in fridge, range, as well as wall oven. 4 piece bathroom. 3 large bedrooms, master with ensuite. Ground level has 3 more large bedrooms, 3 piece bathroom, large rec room with old brick fireplace, workshop, and oil, hot-water, heat. This home can also be duplexed quite easily. Asking $89,500. If you are sincerely interested. Phone 478-5692 for complete details.

JUST SOLD!

2 METCHOSIN properties in the 60's. We have disappointed purchasers looking for 1 or 2 acre properties in the 60's or 70's. If you're thinking of selling could we come over and discuss it? No obligation.
JO LENNOX — 478-2563
MARILYN MOORE — 478-2482
OFFICE — 386-2911
Homefinders, Wall and Redekop

SHAWNIGAN LAKE, NEWLY DECORATED, furnished with adjoining lot, and large garden. Two bedrooms and could be three, corner Shawnigan Mill Bay Rd. and Wallbank, two blocks from village centre, lot for sale signs on it and house for sale, $55,000. This price includes extra serviced adjoining lot. For just house $41,500. Phone Gordon, 112—743-2911.

253 COUNTRY HOMES AND PROPERTIES

A HORSE A DONKEY A COW CHICKENS AND OR CHILDREN

They are all welcome on this 1 acre country property, close to Playschool and Deep Cove Elementary.
It comes complete with a creek and a brand new excellently finished, 3 bedroom full basement home with a lovely one of a kind interior.
A pleasure to show and good value for $84,900 Call now for a peek of ML 16254.
656-4000 K. DROST 656-2427.
SAANICH PENINSULA PROPERTIES LTD. SIDNEY

DEEP COVE

Five arable acres, all fenced. Ideal for horses or cattle. Excellent reservoir of approx. 500,000 gals. capacity. Barn 28x41. Storage sheds approx. 1400 sq. ft. 16-year-old, three-bedroom home, 1450 sq. ft. A real dream property and the area is excellent. Asking only $119,000. Exclusive with Ben Greig, 386-6164 or 598-3105, Castle Properties.

COBBLE HILL

4 bedrooms, living with raised hearth fireplace, modern kitchen, utility room and sundeck, situated on 1-3 acre of level ground with drilled well. Close to schools and stores. Priced to sell at $39,500. For details contact Walt Hearn 748-8186 or eves. 743-2479.
ASTRO REALTY LTD.
427 CANADA AVE.
DUNCAN, B.C.

A CHANCE, ONCE IN A LIFETIME
BUY DIRECT
A CHANCE, ONCE IN A LIFETIME
Waterfront Estates
TOWNHOUSES
642-3477

SIDNEY REALTY LTD.
Real Estate — Insurance
Serving the Saanich Peninsula
656-3928

WHY PAY MORE?
3½% COMMISSION
DIAL REALTY 656-3907

GORDON HULME LTD.
SIDNEY-SAANICH PENINSULA
656-1154 2444 Beacon Ave.

256 WATERFRONT PROPERTIES

Century 21 REAL ESTATE
J. D. BOSDET LTD.
120 - 727 JOHNSON 386-3128

WATER-FRONT VIEWS

One of the most picturesque homes you will ever see, set on .83 acres of treed land overlooking beautiful Bazan Bay and the islands. Main house has 2 BR's on main floor with large 4 piece bath. 24' long living room with huge stone fireplace. All leaded glass windows. Basement has 2 BR's, 2 pc. bath, family room and den and sewing room all needing work. Cottage has 1 BR and boasts the same unobstructed view from kitchen, dinette and living room. All this plus more and gross taxes of only $750.80. Asking $120,000. Inspect by appointment. J. Blodgett — 656-5653.

Open for Inspection Sat. 1:30 - 4:30 2892 Glenwood Ave.

(Portage Inlet—Off Admirals Rd)
Situated on sheltered waterfront just three miles from City Centre. This unique and delightful property exemplifies the charm of Victoria. Heavy hand-split shakes, leaded windows and Tudor styling blend with easily maintained landscaping. The exceptional views (from every window), the boating, the wildlife that visits daily, all combine to provide the living pleasure the city is famous for. There are three bedrooms and a special feature is a 19' Master Bedroom with sliding glass doors to balcony overlooking the water. The truly delightful guest cottage is semi-furnished. A unique property with a Disneyland flavour. Full asking price $125,000. EXCLUSIVE — MR. YELLS, 383-5039, 388-4271.

J. H. WHITTOME and CO. LTD.

WATERFRONT ESTATE

A unique property located within the four-mile circle. A gracious old Tudor home built in 1939, designed by the renowned architect P. Birley, consisting of eleven rooms plus a self-contained apartment for servants or in-laws.
Situated on 5.95 acres (4 lots) of landscaped grounds gently sloping to the water, and protected on three sides by tall trees, yet open to the sun and beautiful seaviews to the south.
1850 lineal ft. of waterfront including a ¾-acre point which creates a protected deep water birth.
The 20 ft. x 40 ft. heated, filtered pool and adjoining cabana is located on a terrace beside the house and creates a delightful sun trap. $450,000. MLS.
For further information and personal viewing please contact:
386-7521 TOVE BARLOW 477-9859
Boorman Investment Co. Ltd.
1111 Government St.

BROWN BROS. on BLANSHARD
"People Helping People"

LANDSEND WATERFRONT

Beautifully treed, with a gentle slope. Approximately 1 acre, surrounded by quality homes. Terrific view. Very few left, call now for further details. $66,000.
JIM KENNEDY 592-9078
or DON MESSAGE 477-3715
or 385-8771 (anytime)

$108,000 and $98,900

2 LOVELY WATERFRONT HOMES WITH THEIR OWN UNIQUE CHARACTERISTICS. Both have 3 bedrooms. One is located in Ten Mile Point and the other in Bazan Bay (half way between Sidney and Victoria). The South East exposure and Eastern exposure from the picture windows give you a beautiful view of the sparkling water and the Islands in the Straits of Juan de Fuca. To view pleas call: CHES OR MERYLE HAYS, 384-8001 or 658-5663. The Royal Trust Co.

LANDSEND ROAD NORTH SAANICH

Two adjoining waterfront lots on Satellite Channel, panoramic views to Cowichan Bay, with Salt Spring Island in the background.
(1) .97 acre, approx 200 ft. of waterfront, $62,000.
(2) .94 acre, approx. 150 ft. of waterfront, $56,000.
GERRIE HUTTON
382-2134 386-3927 (Res.)
FARMER INVESTMENT and REALTY LTD.,
825 Bay Street, Victoria

UNIQUE WATERFRONT $74,500

3 year old home architecturally designed with a Polynesian flavor, 1250 sq. ft. on main; 2 bedrms. (master with fireplace); plus sleeping loft, full cement basement, easy care ½ acre lot with 120 ft. on the water. Located 33 miles from Victoria on Cherry Point. Phone Jim Webber 382-7276 or 658-5977, Town and Country Realty Ltd.

FINLAYSON ARM

Fishing and deep water moorage right at your doorstep if you invest in this acreage — approximately 3.29 acres with 550' of waterfront and boat ramp. Modern Panabode could be your base until you build your dream home. Owner will consider trades or terms on asking price of $84,900. Please call:
O. DOUGLAS or E. WILKINSON
382-4251 anytime
RITHET AGENCIES LIMITED

256 WATERFRONT PROPERTIES

OPEN HOUSE
WED. to SATURDAY 1:30-4:30 P.M.
UNIT NO. 2
2330 HARBOUR RD
Double Waterfront
WITH Moorage

This is a rare opportunity for the boating enthusiast who desires DOUBLE WATERFRONT WITH 35 FT. LEASED MOORAGE at the back door in a exclusive TOWNHOUSE DEVELOPMENT. 2 years old featuring 2 large bedrooms, 3 bathrooms, entertainment size living and dining rooms, soundproof quality construction. This home was listed March 10th. The owner has moved to Edmonton and reduced the price $5,000 for a quick sale. AN OUTSTANDING VALUE AT $89,900 (Below Market Financing Available.) Please call:
RUTH or STEVE SALAGA 386-2911 or 479-5632
Homefinders, Wall and Redekop

SEABOARD PROPERTIES LTD.
7173 WEST SAANICH RD.
BRENTWOOD BAY 652-1141

2 WATERFRONT LOTS
Over ½-acre with approx. 140' of waterfront almost 200' deep, underground Hydro, well drilled, road will be paved. In North Saanich off Landsend Road in treed area. $61,200.
Over ½ acre with approx. 89' of waterfront about 225' deep. Same services and area as above lot. $58,500.
652-1141 FRANK CSINOS 652-5528

OPEN HOUSE
9887 2nd St.
SIDNEY
100' of Waterfront
This waterfront home features ample living space as well as a revenue suite in the full basement. Designed to take full advantage of the lovely views, it offers peace and privacy yet is close to shops. Offered at $93,500. Open to view Friday the 9th and Saturday, the 10th from 1:30 to 4:30. For details or prior viewing call: 656-1154
Mrs. Erin Farquharson 656-5808
Bill Ratcliffe 656-4517
Gordon Hulme Ltd.

SEABOARD PROPERTIES LTD.
7173 WEST SAANICH RD.
BRENTWOOD BAY 652-1141
2 building lots off Landsend Road, over ½ acre with wells drilled. Trees and seclusion. $58,500 and $61,200.
652-1141 Frank Csinos 652-5528

OPEN HOUSE
137' WATERFRONT
7144 BRENTWOOD DR.
SAT. 1:30-4:30
Sweeping views of the Bay from your Patio Boat Dock — and your spacious character home. A DREAM come TRUE for fishing — Birdwatching — or just plain RELAXING. Do drop in — you'll be DELIGHTED! Priced at $125,000. New MLS.
KAY DAVIES 383-4387
GLADYCE McLURE 385-8047
Byron Price and Associates Ltd. 385-2458

CUSTOM SEAFRONT
Magnificent panoramic views of Haro Strait and Mt. Baker from this bright and spacious ranch style waterfront home sited on an easy care 1 acre lot. This most attractive and practical house has 3 Br's plus Br—study, sunny modern kitchen with breakfast area, large cedar panelled FR with FP, a generously proportioned DR and custom quality finishing throughout. The price is a very attractive $133,000. For an appt. to see this beautiful country home please call
384-8124 JOHN BELL 477-2562
384-8124 G. PERODEAU 656-4525
PEMBERTON HOLMES LTD.
1000 Government St.

SASEENOS
2 Bedroom home with separate dining room kitchen and living room facing the Sooke Harbour and Olympic Mountains. Large lot with 150' of waterfront. Asking $67,500.

SHERINGHAM POINT ROAD
9½ Acres of treed seclusion with 480 ft. of waterfront. On hydro, phone and has spring water. Asking $65,000. Contact Bill Kozak 386-6164 Res. 642-3404 Castle Properties.

WATERFRONT!
DEEP COVE!
If you've been searching for an absolutely beautiful, totally immaculate 3-bedroom rancher in this highly desirable area, read on! Elegant yet informal. Exceptional in every way. Marvellous family and sun room. 3 fireplaces, storage and cupboard space galore. Incredible ½-acre setting! First time advertised and exclusive with JEANNIE DEWHURST at $255,000. Viewing easily arranged. No drive bys please. 384-8001 or Res. 477-6040.
The Royal Trust Co

PRECIOUS WATERFRONT!
PLUS A TRULY BEAUTIFUL HOME!
Less than 2 years old! Space galore! Family room off kitchen — fireplace of course! Huge rec room also with fireplace! Smashing master bedroom. 5-piece ensuite has swirlpool tub, for total relaxation. Almost ¾-acre but easy care. Another fine quality home listed with JEANNIE DEWHURST 384-8001 or Res. 477-6040

FANTASTIC VIEWS
Where can you find a solid well constructed home on the water in Cordova Bay for only $89,500? This 1,200 sq. ft. on main with full basement and 2 dormer BRs up. New hurricane windows and large sundeck, well maintained yard. This immaculate home is a pleasure to show. Exclusive with Hazel Campbell at 386-6164 or 592-0632. Castle Properties Ltd.

1100 FT. ON SAANICH INLET. 10.8 acres offering spectacular boating, fishing, swimming and ocean views. All sorts of trees. A perfect seclusion. Only $90,000 and easy terms with low interest. (MLS) Call Allen Kleinman, 592-9771. The Waterfront Expert. Town and Country Realty 382-7276.

MAPLE BAY WATERFRONT property, near Duncan. 1.43 acres. Water access only. $28,500 or nearest offer. Recreational or investment property. 746-4632 or 748-9491.

600 FEET, KOKSILAH RIVERfront on Renfrew Road. Approximately 2 acres. Cabin and well. Owner carries balance with good down-payment. $31,500. 478-0851.

WANTED — SMALL HOUSE OR winterized cottage with sea frontage within 30 miles of Victoria. Victoria Press, Box 894.

256 WATERFRONT PROPERTIES

Gracious Living on Vancouver Island's
"RIVIERA"
MAPLE BAY
between Victoria and Nanaimo
Sun-Loved, Nature-Blessed Arbutus-Shaded
Look South over Tranquil Maple Bay
Enjoy Nature at its finest!
Fishing, Boating (Marina nearby)
PLUS
Beautifully Treed View Lots With Access to The Bay Also Some
Unique Waterfront Parcels
All This With Mun Water and Paved Roads
One-Half to 2-Acre Sites
Prices from $16,000 — Balance at 10 per cent
Down Payment from $4,900
A Wise Investment From Any Aspect . . . Prepare For Your Retirement Now!
Call 687-2696, Vancouver Office Hours or 748-1629 Duncan

GORDON HEAD — 1.36 acre. $195,000, 2600 sq. ft., 4 BR plus possible in-law suite lower level. CORDOVA BAY — $85,900. Cottage on double lot. Tremendous potential for development. CORDOVA BAY — $87,000 and $79,500. Both lots 40x400. On sandy beach. PATRICIA SNOW 477-0141 or 477-6074.

Canada Permanent Trust Company
WATERFRONT
3.65 ACRES
$25,000.00
A rare opportunity to acquire a beautiful big heavily treed waterfront lot on the scenic Cowichan River near the lovely very progressive town of Lake Cowichan. 15 miles west of Duncan. Only 1½ hours from downtown Victoria and a beautiful road all the way. Full details available on request.
386-7521 JOHN PLATT 383-2700
Boorman Investment Co.,Ltd.
1111 Government St.

SOOKE BASIN — 2 ACRES, 200' waterfront, $40,000. 385-4034.

258 CONDOMINIUMS and TOWNHOUSES

WALTHAM HOUSE
1101 HILDA ST.
Bright, spacious 2-bdrm condominium suites. Ideal location close to all amenities. From $42,500.
OPEN TO VIEW MON.-SAT. 1:30-4:30
EAST PARK
1050 PARK BOULEVARD
Large prestige 2 bedroom suites overlooking Beacon Hill Park from $44,350.
OPEN TO VIEW MON.-SAT. 1:30-4:30
VILLA ROYALE
964 HEYWOOD AVE (leasehold interest)
Ideal retirement, overlooking Beacon Hill Park. Now available, 1-bedroom suites from $27,300.
OPEN TO VIEW MON.-SAT. 1:30-4:30
Whyte & Gower
Oak Bay Properties Ltd.
2227 Oak Bay Ave.
592-2407

NO-STEP RETIREMENT SPECIAL
Delightfully compact but very accommodating one bedroom unit in small, newer building, on bus route. Close to major and minor shopping areas, university and Racquet Club. Morning sun in bedroom, dinette and kitchen. Afternoon sun in living room, through slidig glass doors to well-landscaped patio. Sauna, locker storage, billiard room and parking included. $34,000. Call FRANCES BROWN 477-1841 BLOCK BROS. REALTY LTD.

OPEN HOUSE
SAT. 1:30 - 4
NO. 14 - 3987
GORDON HD. RD.
3 Bedrooms, Near University Townhouse with over 1300 sq ft. of finished luxury living area. Living room with fireplace, balcony off master bedroom, full basement. (Roughed-In), sauna and swimming pool. Priced to sell quickly. $55,900. In ATTENDANCE: GLENN NICHOLLS 598-7689 or GERRY FINNIGAN 383-4739 or Lansdowne Properties 592-2431.

RACQUET CLUB LUXURY
Sun patio off fully equipped kitchen. Spacious living room with fireplace, dining area, 3 bedroom, master with walk-in closet and private balcony. 2 bathrooms. Workshop. R.I. recreation room. Fenced front yard. $54,500.
TED WALFORD
RESIDENCE 598-1420 OFFICE 477-1841
BLOCK BROS. REALTY LTD.

2 BEDROOM CONDOMINIUM
Quality constructed two-bedroom, 1½ baths, dining room and large living room make up this exceptional buy. Also included is closed security parking and recreational room. Good terms available on the end price of $41,900. MLS 16290.
386-6796 RICK KINNIS 477-9394
WESTMONT REALTY
920 Hillside
386-6796

ESQUIMALT
3-bedroom condominium on Lampson Street. Ground floor suite with 4 appliances and drapes included in asking price of $33,900. Further details cheerfully given by calling.
LEE WROBEL
385-7761 24 hrs. 479-8285 Res.
D. F. HANLEY AGENCIES LTD.

1-BEDROOM CONDO ONLY $25,900
Best priced accommodation in Victoria, near all essential services. 2 blocks to Dallas Rd. 718 sq. ft. Gross Taxes $291. Avocado Appliances. Ideal for retired people. Immediate possession. Don't miss this one. C. Warren 385-5113 or 384-9798. Frank Beamish Realty Ltd.

BURNSIDE and TILLICUM
$28,900 for a 1,000 sq. ft. of accommodation — 2-bdrm., your own utility room — SWIMMING POOL. Wonderful to start and perfect to retire in. Give me a call.
OLIVE L. MARTIN
386-3231 385-7266
BLOCK BROS. REALTY LTD.

ROYAL WOODS
Deluxe studio 1-bedroom, assume 11¼% Mortgage. Many extras. $33,900. 479-2590 or 592-3767.

258 CONDOMINIUMS and TOWNHOUSES

the Permanent
1125 DOUGLAS ST. and 3647 SHELBOURNE ST.
Affordable Quality
HAMPSTEAD HOUSE
—2 bedrooms from $35,500
—Large balconies
—Sun roof
—Much much more
OPEN DAILY (1:30 - 4:30 p.m.)
955 DINGLEY DELL (Gorge off Selkirk)
GRAY LAITE 656-5267 or SID HASLAM 477-1994

Make an Offer Last Chance
5 only, brand new, 2-bedroom condominium apartment homes, 3 featuring 1½ baths, all complete with coloured appliances, drapes and parking included. Priced from a low $33,900 with as little as $1,700 down. View display suite No. 3, Windsor Manor, located conveniently close to town at 848 Esquimalt Rd. Open Wed., Fri. and Sat. 1:30-4:30 P.M. or by appointment phone GLEN McDANNOLD or HERB McDANNOLD at 382-9191 or 658-8844.
Canada Permanent Trust Company

OPEN HOUSE TODAY
1-4 P.M.
2626 BLACKWOOD
BUZZ SUITE 404
and browse in the large living room and dining room with beamed ceilings; 10' x 11'8" kitchen with eating area; 2 good size bedrooms, master with ensuite and walk-in closet, lots of insuite storage; 39' balcony; all this and close to shops and bus routes. $50,900. Call:
M. K. LAWSON 479-8831
M. RUDDY 656-4089
Park Pacific
PARK PACIFIC INV.
383-4124

COUNTRY CLUB LIVING
Incomparable, recreational facilities are yours; but you don't live in the library, lounges, tennis court, sauna, exercise room, swirl or swimming pools; so consider this 1 bedroom and den penthouse suite of over 1100 sq. ft. Well appointed throughout including the kitchen with fridge, stove and dishwasher. Excellent below market financing offered at $49,500. Call
M. K. LAWSON — 479-8813
PARK PACIFIC INV. LTD.
383-4124

3 ACRES
"Village Park"
$54,000
Yes, over 3 ACRES OF LANDSCAPED GROUNDS, indoor pool, sauna, plus Rec. Room FOR YOU AND YOUR CHILDREN TO ENJOY — without all the "work", when you own this spacious 3-BR. townhouse. Situated at the very back of the "Park" overlooking UVic property adds to the desirability of this particular home. Offering LR with open F.P., bright kitchen (stove and fridge) M. BR. with balcony off and HUGE walk-in closet, 6'11"x10'5" BATHROOM PLUS 2-PCE. on main, large laundry, finished Rec. Room and carport for 2 cars. A viable alternative to the high cost single family home and certainly worth considering — it doesn't cost anymore than "time" to look, and you may SAVE yourself $$ DOLLARS $$. ML No. 16522.
479-1667 Cathy Atkins 479-5427
479-1667 Brian Brown 386-1234
J. H. WHITTOME AND CO. LTD. ROYAL OAK BRANCH

FARMER
Investments & Realty Ltd
825 BAY ST. 382-2134
ROYAL WOODS
ONE BEDROOM
$37,900 MLS
A delightful one bedroom suite with an exceptionally large sundeck. Fridge, stove, dishwasher, sundrapes included. Facilities include a swimming pool, sauna, swirlpool, library, workshop, billiard room, lounges, tennis court, etc. For viewing please call:
382-2134 595-4094
Jim West

ROCKLAND
1035 McClure
$31,500
Price reduced, this one bedroom deluxe corner suite will sell quickly. Facing south with pleasant garden outlook. Quiet street, well maintained building only five minutes walk to downtown. Vendor anxious to sell, large 10¼% mortgage available. 477-6534.

BROWN BROS. on BLANSHARD
"People Helping People"
SEAVIEW
Immaculate one bdrm. condominium, third floor, western exposure, spacious living room, dining room, coloured appliances in kitchen. Vanity bath, large bdrm. Close to Dallas Rd. waterfront and all shopping. Quiet St. $28,500.
REG SCHUMKER 598-2333 or 385-8771 (anytime)

DIRECT FROM BUILDER
SAVE $3,000
Beautiful contemporary 1300 sq. ft townhouse. Project has 4 units only in total. Extra quality fixtures. Fireplace, sundeck, 2 bedrooms plus huge family room or studio. Lots of cedar and glass. Well located in popular James Bay. $53,500 is the price on the 1 left. Full financing available if needed.
OPEN HOUSE
FRIDAY 4-6:30
SATURDAY 2-4:30
232 SUPERIOR ST.

STRATA DUPLEX. SEA AND mountain view. Heatilator fireplace. Thermo-Pane windows. 1156 sq. ft. Full basement with roughed in. 15 min. from downtown. Priced $56,900. Call 479-8462, after 5 p.m.

258 CONDOMINIUMS and TOWNHOUSES

FARMER
Investments & Realty Ltd
825 BAY ST. 382-2134
CHATEAUNEUF
1149 Rockland
The quality condominium of 2-bedroom homes is now open for viewing Mon.-Sat., 1-6 p.m.

Century 21
REAL ESTATE
PRINCIPAL PROPERTIES
4088 SHELBOURNE
477-9514
OPEN HOUSE
Mon.-Sat. — 1:30-4:30
LADY ALEXANDRA
137 BUSHBY STREET
12-2 BR. deluxe, ocean view condominiums, priced from $49,900. For further details phone 477-9514.

ORCHARD HOUSE
Studio from $21,000
1 Bedroom from $26,500
2 Bedroom from $36,000
Open 2-8 Daily
Saturday 1-6
Sunday 1-6
647 Michigan St.
382-8231 382-8232

McKENZIE PLACE
ONLY 11 UNITS
Quality Townhome
This new listing is an immaculate 3-bedroom, 2½-bath townhouse located near the University and Racquet Club. The small number of units and quality construction make this one of the better buys on the market today. A house may be too much work and condominiums too limiting, then this is your new home priced at $62,500. There is an attractive 10¾% mortgage as well. Call me for more information on this exclusive listing. We can take your home in trade.
386-2111 NEIL RAWNSLEY 595-1507
MONTREAL TRUST CO.

GRANDE OAKS
3968 Cedar Hill Rd.
Unique adult oriented townhouses. 18 units on 2 acres featuring recreation house with sauna, swirlpool and lounge.
$58,000-$59,900.
CANADA TRUST
1537 Hillside Ave.
595-5171

A. E. LePAGE
WESTERN LTD REALTOR
1395 HILLSIDE
10.5% — $30,000
FIRST MORTGAGE
New two-bedroom in concrete building. Walking distance to city. Southern exposure. Underground parking. Appliances included. Price $36,500. MLS.
Paul Smith 383-6905 Roy Neilsen 386-9046

TERRIFIC TOWNHOUSE
3 BEDROOMS, BSMT.
$49,500
OPEN SATURDAY
1-4:30 P.M.
18-3981 NELTHORPE
4 Appliances included. Big Master bedroom, 2 bathrms., sep. dining rm., secluded patio plus sundeck. 2-car carport. For viewing before Sat. call JIM RANSON of WESTGATE RLTY, 388-9941 or 479-5910. MLS.

CORNER TOWNHOUSE
OPEN TO OFFERS
Large family 3-bdrm. home, private fenced courtyard, spacious living room, real fireplace, family kitchen, patios, southern exposure, 1½ baths, laundry rm., part basement, double carport, stove, fridge and drapes. Asking $54,900. MLS 16387.
MILDRED STAPELLS
595-5171 (24 hours) 477-4860
Canada Trust

SIDNEY
A very nice one-bedroom unit is available in the Marina Park. Ideal starter or for the boat owner to have his ship tied up just outside his door. Sliding glass doors to a large rug covered balcony from the living room and bedroom facing South. Make your offer on $29,500.
Bill Ratcliffe 656-4517
Gordon Hulme Ltd. 656-1154

MARKET ST.
TOWNHOUSE
Excellent buy on this immaculate 3-bdrm. home with 1160 sq. ft. living space. 1½ bathrooms, separate dining rm. and enclosed garden in backyard. Asking price $47,900. Try your offer.
386-3231 MIKE REID 478-6650
BLOCK BROS. REALTY LTD.

FOR VIEWING
See this clean spacious 1-b.r. condominium with walls that will match any furniture. Other features include balcony, den, many community property privileges. Open 1:30-4 p.m., Sat., April 10, Price $35,400.
386-3231 JACK THOMAS 385-2119
BLOCK BROS. REALTY LTD.

MT. TOLMIE
is at your doorstep and can be viewed across a neatly landscaped courtyard from this one-bedroom suite. Full facility building including maintenance assessment includes a swimming pool. Low heat. A must see at $34,000.00 MLS 15910.
RICK KALLSTROM, 595-5171
CHRISTINE MILAN
595-5171 592-3652
Canada Trust

HIGH QUADRA
Lots of room and accommodation are offered in this 3-bedroom corner suite. Ample insuite storage, galley kitchen with 4 appliances, separate dining room and a living room with views of the Sooke Hills and lots of common facilities make for a good buy at $53,900. MLS 16309.
RICK KALLSTROM, 595-5171
Canada Trust

$40,900
Quality build condominium, close to town, low monthly maintenance, amenities incl. sauna, whirlpool, workshop, coin laundry, sun roof, entertainment room. Bedrooms (2) light and airy. Suitable for two single ladies. A best buy!
478-5561 GAIL JENKINS 478-6458
BLOCK BROS. REALTY LTD.

BY OWNER
3 BEDROOM, 1½ BATHS
Approximately 1,200 square feet of luxury living with wall-to-wall carpet throughout. Fridge, stove, washer and dryer included. Priced to sell fast, $38,500. To view call Gerry, 383-4739.

258 CONDOMINIUMS and TOWNHOUSES

OPEN HOUSE
WED., THURS., FRI.
4:30 - 7:00
406-853
SELKIRK
—Top Floor Suite — 2 Bedrooms.
—Brick building on quiet street.
—Washer and Dryer in suite.
—Best quality suite available for price.
—Views of Sooke Hills and Selkirk Waters.
BARRY BOWES
388-6424 (Off.) 383-1540 (Res.)

OLYMPIC VIEWS
STRATA DUPLEX
LOW MAINTENANCE
What a beautiful situation. Over 1,500 sq. ft. of quality finished area, 5 minutes from town and no yard to speak of. 3 large bedrooms, good sized living room with feature fireplace, overlooks the Olympics and the city. Large, bright kitchen has eating area and balcony with southern exposure. Washer and dryer are included with the laundry area. 1½ bathrooms, covered parking right to front door. Concrete block wall separates units for extra quietness.

OPEN HOUSE
SAT. 1:30-4:00
1257 KINGS ROAD
BARRY BOWES
388-6424 (Off.) 383-1540 (Res.)
BAYSHORE REALTY LTD.
1006 FORT STREET

Whyte & Gower
Oak Bay Properties Ltd.
2227 Oak Bay Ave.
592-2407
OAK BAY
2-bedroom condominium in Lansdowne area. 1½ baths, double sink, garburator, stove, fridge and dishwasher. Close to sea, Uplands, Oak Bay Rec. Centre, University and golf course. All this for $42,500. To view call SUSAN LEGG 382-5408 or 592-2407, anytime.

BEACH DRIVE
$79,900
Large, spacious 2-bdrm condominium. Breathtaking, unobstructing view of the sea, marina and mountains. Sheltered, sunny balcony. Bedrooms are 12x16 and 12x14. Hardwood floors. All masonry building. Laundry facilities on each floor. It's not often to have a chance to buy into this building so make an appointment to view now with HUGH YEREX, 592-2407 or 479-8169.

JACK MEARS
OAK BAY REALTY LTD.
"The Professional People"
2194 OAK BAY 598-3321
3618 SHELBOURNE 598-3344
$23,000
Bright, newly decorated 1-bedroom condominium. Central location and very convenient to all amenities. For viewing call: PHYLLIS COUTTS or BETTY McFARLAND at 598-3344.

LOOK AT THIS PRICE!!!
$23,500. Petite, beautifully appointed suite near downtown. Thick wall to wall carpet, large bedroom, living room with balcony overlooking Victoria and the Olympics. Coloured appliances and ample cupboards. As new condition. Appointments through LYNETTE DELAHUNT — 598-3321.

CAREFREE
LIVING
(at its best
Pleasant westerly outlook of the city and Sooke Hills. No cramped feeling here in the large living room and dining room with beamed ceilings; 10'x11'8" kitchen with eating area; 2 good size bedrooms, master with en-suite and walk-in closet, lots of insuite storage; 39' balcony; all this and close to shops and bus routes. $50,900. Call:
M. K. LAWSON 479-8831
M. RUDDY 656-4089
Park Pacific
PARK PACIFIC INV.
383-4124

OPEN HOUSE
448 W. BURNSIDE
1:30-4 P.M.
THURS., FRI. and SAT.
Come and view this beautiful 3-bedroom, 2-bathroom townhouse featuring W-W carpets, range, fridge and clothes dryer plus swimming pool and playground for the children! Where else can you buy a 1,180 sq. ft. home for $36,500. Move in May 1st. MLS 16236.
385-2481 Sid Custance 598-7781
SWINERTON, STEWART CLARK LTD.

BEST TOWNHOUSE BUY!!
Quick sale, $46,000. Spacious 3-bedroom, 1½ bathrooms on quiet cul-de-sac. Unique design with private patio, ample storage. Low maintenance fee; assumable 10¼% mortgage.
OPEN HOUSE FRI., SAT., SUN. 1-5 p.m., 926 MARKET ST OR CALL 382-6966

258 CONDOMINIUMS and TOWNHOUSES

REALSPAN PROPERTIES LTD.
1031 VANCOUVER ST. 388-6454
FOR FAMILIES ONLY!
$38,900
Not really, but this condominium development was designed with CHILDREN in mind. It is two storey, has three bedrooms, 2 bathrooms and loads of storage space. The low price of $38,900 puts it in everyone's price range. If you are looking for something for you and your children, call us to view this real dandy. It includes stove, fridge, washer and dryer, all in excellent condition.

SAVOY
a
DOWNTOWN LOCATION
$36,700.00
This one-bedroom apartment is located next to all amenities and comes equipped with wall-to-wall carpeting, stove, fridge, dishwasher. For economy of living in a prestige location call:
BLAKE CROTHERS
(Your Friendly Realtor)
388-6454 652-2553

EVERGREEN HILL
1188 YATES
LUXURY AT A PRICE YOU CAN AFFORD
A quiet 20-suite, close to town location. Priced from $42,000.00 to $46,000.00.
FROM $3,000 DOWN
All suites are two bedroom and two full bathrooms. Open to view daily from 1 to 4:30 p.m. For private viewing:
Call
JOHN F. COLWELL
388-6454 592-9828

ROYAL WOODS
—Heated indoor pool plus sauna, whirlpool, exercise room and changing rooms.
—Two deluxe recreation lounges.
—Tudor motif reading room with beamed ceilings.
—Hobby room, workshop.
—Magnificent billiard room.
—Tennis court.
We have a nice selection of apartment homes, LIKE NEW, available for your inspection and consideration. Most have existing mortgages at below-market interest rate. QUICK OCCUPANCY possible.

Studio — One BR from	$31,000
One BR from	$38,900
One BR and Den from	$42,500
Two BRs from	$49,900
One BR Pent. from	$43,000

For appointment to view call:
GEORGE BLACK 383-1821 or 382-2426
ROBERT YOUNG 477-8749 or 383-1821
Park Pacific
Investments Ltd.
383-4124 anytime

H. W. DICKIE LIMITED
PRESENTS
GRAND OPENING
of
HAYCROFT CHASE
5951 LAKES ROAD
In Duncan, B.C.
A NEW CONCEPT IN CONDOMINIUM LIVING
OPEN HOUSE
April 8, 9, 10, 11
1 p.m. - 6 p.m.
H. W. DICKIE LIMITED
70 GOVERNMENT STREET
DUNCAN, B.C. — 746-5171
"WE SELL THE ISLAND"

THE SAVOY
777 Blanshard at McLure
Beautifully designed steel and concrete building with neighbors like the Empress, Executive House and Chateau Victoria.
Four prestige suites still available.
OPEN HOUSE DAILY
10 a.m. - 4 p.m.
(Except Sunday)
Call 383-1821
Park Pacific
Investments Ltd.
383-4124 anytime

Spencer Castle
2910 COOK STREET
A Unique Luxury Complex
—4½ ACRES OF LANDSCAPED GROUNDS
—GUEST HOUSE offering:
7 en suite bdrms
reception facilities
large indoor swimming pool, saunas.
—6 STOREY CONCRETE AND STEEL BLDG.
—2 BDRM. 2 FULL BATH CORNER SUITES.
minimum 1345 sq. ft.
spectacular views
BUY DIRECT FROM BUILDER
OPEN TUES. THRU FRI 9-4
For appointment call 384-4013, 598-1060
Danzo and Franco Holdings Ltd.

3 BEDROOMS
NEAR UNIVERSITY
Townhouse with over 1300 sq. ft. of finished luxury living area. Living room with fireplace, balcony off master bedroom, full basement. (Roughed-In), sauna, and swimming pool. Priced to sell quickly. $55,900. Call: GERRY FINNIGAN 383-4739 or GLENN NICHOLLS 598-7689 Lansdowne Properties Ltd. 592-2431. New MLS.

CONDOMINIUM
Immaculate 2 bedrooms, 1½ bath with 1160 sq. ft. in Fairfield has hobby room and pool room. The taste and decor are a delight to the discriminating Condo. Seeker. MLS 16341. Price $46,900.
595-5171 LES BOHER 388-6275, Pager 729
Canada Trust

SEAVIEW
Six month old 2 bedroom corner suite in convenient Hillside area. Beamed ceilings, feature brick fireplace, 1½ baths, master bedroom is 14x13½, stove, fridge and dishwasher incl. $49,900. MLS. Leighton Noble Century 21 Mayfair Realty. 386-2955 or 658-8968.

258 CONDOMINIUMS and TOWNHOUSES

KENSINGTON TERRACE
Located in a well run adult oriented complex, this large 2 bedroom unit has 1200 sq. ft. of living area, a top floor southern exposure with a pleasant outlook. Large master bedroom ensuite with walk-in closet. Offered at $47,900. MLS 16227 OR Immediate possession a 2 bedroom 1080 sq. ft. unit offered at $43,500. MLS 16189. Both units have 1½ baths and all appliances. For personal viewing and more information, please call:
388-6275 (pager 2471) 595-5171
TONY BROGAN
Canada Trust

TOWNHOUSE
Burnside-Tillicum
Three Bedrooms, Two Bathrooms Through hall—Living room—Dinette—Oak floors. Kitchen, Frig & Stove. Adjoining utility area and two piece bathroom. Main floor.
Upstairs, three spacious bedrooms and four piece bathroom. Private garden patio area. Swimming pool privileges. Price $34,500.00
C. Carpenter or Wally Helliesen 388-5555
B.C. Land & Insurance Agency Ltd.
530 Broughton Street. 388-5555

CORNER CONDOMINIUM
Top floor — immaculate 2 bedrooms, 1½ baths, private sunporch, adult oriented, no pets, 2 parking spaces, sauna, whirlpool, billiard rm., hobby rm. MLS 16189. $43,500.
595-5171 (24 hours) 477-4860
MILDRED STAPELLS
Canada Trust

BRAND NEW $43,500
YORKSHIRE HOUSE
935 FAIRFIELD RD.
OPEN DAILY 2-5
Only 1 suite left. 2 bedroom, 1½ bathroom. Quiet top 4th floor suite. Eligible for $5000 second. Consider all trades or terms easily arranged.
TED BOWDEN REALTY 383-5524

$23,300
Very large bachelor suite with separate sleeping area. Brand new condition, must be seen. After 5 p.m., 383-2888.

ONE PER CENT DOWN
One per cent per month. 3 bedroom, 2 storey condominium. 1½ baths, wall to wall shag, fridge, stove, washer, dryer and drapes. Near parks, schools, and Gorge Vale Golf. Ideal starter 383-4568.

FOR SALE BY OWNER
2-bedroom townhouse, nearly new, 4 appliances, brand new, drapes, carpet. Ideal setting for small children. $43,000. Ask for Walter, days 598-3393, nights 595-5353.

GROUND-FLOOR CONdominium, 2 bedrooms, 1½ baths, in Kensington Terrace. 386-7925.

THREE - BEDROOM TOWNhouse, try $6500 down. Call 477-4778.

263 GARAGES FOR SALE, RENT OR WANTED

AUTOMOTIVE AND BOAT storage, month to month, $30. Heated, indoors. 382-5522.

GARAGE WANTED TO RENT for pickup truck, 479-5023 between 11-4 p.m.

DOUBLE GARAGE NEEDED for commercial use, Victoria area. 652-1797, 383-6153.

DRY GARAGE WANTED. Victoria area. 592-0094

265 HOUSES WANTED TO BUY

OAK BAY
VALID
REQUEST
Needed a 4 or 5 bdrm home with bsmt., rec. room in or space for rec. room. Must be within walking distance of Willows School — Must be in good repair and for health reasons must have absolutely dry bsmt. Around $90,000. If you have such a home and are thinking of selling please call.
479-1667 Lilian Hendy 479-4938
J. H. Whittome and Co. Ltd.
Royal Oak Branch

YOUNG COUPLE
Requires 3-bedroom home in good area close to schools. Not too old. Cash up to $75,000. Please call OLE KNUDSEN 598-2461 or 388-6231. CENTURY 21, Island Pacific Realty Ltd.

TRANSFERRED
To Victoria. Office Manager with family needs a 3-bedroom home with full basement. Cash up to $65,000. Please call OLE KNUDSEN 598-2461 or 388-6231. CENTURY 21, Island Pacific Realty.

YOUNGER COUPLE
Are looking for a solid 2 Bedroom home in the Greater Victoria area up to $45,000. Also required — A duplex Zoned lot up to $35,000 a basically sound home in need of interior renovation around $40,000-$45,000. And revenue property showing a reasonable return up to $110,000. If you can help call Tom Raig at 386-6164 or 385-1606.
CASTLE PROPERTIES

WANTED
2-Bedrm. house with 1 Bdrm. suite in high bsmt. or other in-law situation under $55,000 for firm client. Call HELEN at 388-6231 or 386-6677. CENTURY 21, Island Pacific Realty.

RETIRED EXECUTIVE
Needs quality 3-bedroom home. Good residential location in Saanich Pen. All cash to vendor $75,000. Call HEIDE WHITE 388-6231, 652-1828. CENTURY 21, ISLAND PACIFIC REALTY

CLIENT ARRIVING APRIL 13TH NEEDS OAK BAY HOME, 5 BRs, 3 BATHS—STUDY AND FINISHED REC ROOM. SECLUDED LOT $100,000- UP WITH POSSESSION END OF JUNE. PLEASE CALL JOYCE MILLER 479-7705 or 384-8001 THE ROYAL TRUST CO. YOUR REPLY TREATED IN CONFIDENCE.

HELP! HELP!
Badly need large older home with 2 BR suite up, 3 BR on main and basement for kids to play in. Fairly close in and not over $90,000. Thanks to realtors and vendors. LEIGHTON NOBLE, 386-2955 or 658-8968. Century 21 Mayfair Realty.

WANTED
In Oak Bay, Lansdowne or UVic area, newer 3-bdrm., full-bsmt. home. Must be on limited traffic street. $90,000 price range. Realtors reply please.
386-3231 JAY ROGERS 477-4569
BLOCK BROS. REALTY LTD.

VANCOUVER FAMILY NEED HOME IN LAKEHILL OR GORDON HEAD AREA BY END OF JUNE. AT LEAST 4 BR 1½ BATHS 7 FINISHED REC ROOM. MID 60's. PLEASE CALL JOYCE MILLER 479-7705 OR 384-8001 NO OBLIGATION. THE ROYAL TRUST CO.

WANTED FOR EASTER INSPECtion, new or nearly new duplex, house or smaller apartment building for out-of-town client.
Edith Gutemar
479-1667 598-7053
J. H. Whittome and Co. Ltd.
Royal Oak Branch

DO YOU HAVE A LARGE HOME with rental unit? Getting tired of all the work? We can purchase your home. You keep the title to the deed. Get a cash down payment. A guaranteed monthly income and no rent while you live in your home. No agents please. 383-4082.

CASH FOR YOUR HOME
Investor will pay spot cash for any home, any area, up to $45,000. Call GLENN NICHOLLS, 592-2431 or 598-7689 (24 hrs.) Lansdowne Properties Ltd.

WE WILL BUY YOUR HOUSE
for cash if it is suitable for rental. Please contract the Sales Supervisor of Homefinders, Wall and Redekop
386-2911

WANTED
Retirement home, Cadboro Bay area — phone R. KEELING 388-6231, Century 21, Island Pacific Realty.

PRIVATE
Want older home immediately — will pay cash. 479-2209.

265 HOUSES WANTED TO BUY

ATTENTION SAANICH PENINSULA RESIDENTS NEEDED! 3 bedroom out-of-the-ordinary style home hopefully on at least ½ acre lot and a view or waterfront would be the icing on the cake. This is not a listing gimmick but a sincere request from a family whose property is sold and as a result the lady is getting anxious to buy she can't sleep nights. If you are considering selling and feel your home would qualify in the $100,000 to $150,000 price bracket please call JEANNIE DEWHURST for a discreet and confidential assessment of your property. 384-8001 or 477-6040 The Royal Trust Co.

URGENT
Man with disability needs 2 or 3 BR home with no steps, in any good area. Please Call Hazel Campbell 386-6164 or 592-0632 anytime. Castle Properties.

CASH BUYERS
For 2- or 3-bedroom home with basement preferred. Two purchasers want newer homes close in. Phone VICTOR WONG, 385-2458, Byron Price and Associates Ltd.

GENUINE PRIVATE BUYER. Must be a good buy Will pay cash or cash to your mortgage. 388-4608.

268 LISTINGS WANTED

SHAWNIGAN REALTY LTD.
Shawnigan Lake 743-5311
LIST YOUR SHAWNIGAN, COBBLE HILL OR MILL BAY PROPERTY with
743-5311 JOHN ETTEMA 743-2607
743-5331 MARIE MALBON 743-5145
Call Collect Anytime

271 LOTS FOR SALE

KNOWLES REALTY LTD.
ATTENTION BUILDERS
LOTS: Available off Majestic Drive. Priced from $29,750 to $30,900. Approx. size 60'x100'. To obtain further details call:
384-8101

SPECTACULAR VIEW
2.91 ACRES
$29,750
This 2.91 Acres has 180 degree view over Juan de Fuca Strait, with beach across road, Hydro and piped water to property line. See and fall in love with your new home site (Near Kemp Lake Rd) today by phoning:
"Army" Armstrong
388-4271 479-2855
J. H. WHITTOME AND CO. LTD.

WATERFRONT
3.65 ACRES
$25,000
A rare opportunity to acquire a beautiful, big, heavily treed waterfront lot on the scenic Cowichan River near the lovely very progressive town of Lake Cowichan 15 miles west of Duncan. Only 1½ hours from downtown Victoria and a beautiful road all the way. Full details available on request.
386-7521 JOHN PLATT 383-2700
BOORMAN INVESTMENT CO. LTD.
1111 Government St.

DOWN PAYMENT
AND SPECIAL TERMS ARE OFFERED ON THESE TWO
SEA VIEW LOTS
1.06 ACRES $21,000
.71 ACRES $18,000
SOOKE BASIN
388-4271 592-6338
Jack Swanston
J. H. WHITTOME AND CO. LTD.

BUILDING LOT
Only one left backing on to park in new subdivision. Fully serviced. Builders terms.

YOUR NEW HOME
Gordon Head lot in choice area. Your plan. We will build your dream home.
KEN WRIGHT 598-2183
WESTMONT REALTY
920 Hillside
386-6796

LANGFORD
1.16 acres with four old houses renting for $366 per month. Good holding property at $70,000.

BAZAN BAY
Sea frontage. 178 feet by approximately 87 feet deep. Very beautiful outlook. Open to offers on $65,000.
C. W. ARNOLD, 592-6454, or
J. G. McCORMACK, 592-6214
HENDERSON REALTY 385-9741

BESIDE THE SEA
For that trailer—Mobile home—or build yourself a home in a delightful setting, Cedar by the sea. Close to Nanaimo. For size and location, please call:
595-5171 LES BOHER 388-6275 (pager 729)
Canada Trust

GORDON HEAD
Great lot, close to Racquet Club. Ready to build on. Price $31,900.
CALL ME!!
H. SPENCER LEE
477-3593 595-5171
(Mobile JL3-8660)
Canada Trust

LOT FOR SALE
50x120 ft. lot next to 1171 McKenzie Ave. Services being installed $24,500, with offers invited. Call PETER SYKES 386-2955 or 382-3216. Century 21 Mayfair Realty.

DEEP COVE BEAUTY
.575 Acres on Deep Cove water system in Trillium Place. Sea glimpses, sunny exposure, nicely treed. Reduced to sell from $32,500 to $28,890. Now by owner, 382-7664 or 652-2510.

SOOKE LOT
Approx. .9 of an acre. Kemp Lake Rd. Cleared, piped water — $18,500. New MLS. Contact Bill Kozak, 386-6164 or 642-3404. Castle Properties.

READY TO BUILD
2 levels and full serviced building lots in the Marigold area. $25,500 and $27,500.
595-5171 RICK KALLSTROM
Canada Trust

.43 ACRE CLOSE TO LAKE with immaculate 12x60 mobile home, plus 72' sundeck, porch-veranda. Excellent retirement or easy commuting. Good building potential. $41,900. 642-4139 after 3 p.m.

2 LOTS
Metchosin 2.44 acres, $23,000. MLS 15119 and Ardmore .9 acre with drilled well, $39,900. MLS 15743.
THE ZIEGLERS
595-5171 592-1768
Canada Trust

WATERFRONT — CORDOVA Bay. ⅓ acre on cul de sac with spectacular view from high building site. $49,500. 383-8130.

BY OWNER, BUILDING LOT APprox. 149'x113' on a dead-end street. Gorge area. 592-4805, 1 p.m. to 4 p.m.

CHOICE BUILDING LOT LOCATed off Tanner Rd. in Central Saanich. Approx. 25,000 sq. ft. with seaview. 652-1627.

WANTED—I HAVE $15,000 CASH for your lot in Sooke Area, must perc. 642-5865.

GOOD BUILDING LOT, CONtractors only, Don 382-7368.

LOT 60X100 IN GORDON HEAD area. Ask further details, 386-2856.

271 LOTS FOR SALE

SHAWNIGAN LAKE
Treed-quiet-town water — paved roads — perc. tested, 4 blocks to Lake, store, post office, laundry, schools, etc. Reasonable terms, discount if more than one taken by anyone. Go to Shawnigan Mill Bay Rd. turn west 3 miles to Wellbank Rd. (White house has "lots for sale" sign on it) turn 1 block to Wilmot Ave. and left again to La Gorda Pl. Phone Gordon 112-743-2911.
Shawnigan Enterprises

BRENTWOOD BAY
Fully serviced treed lots some with good seaviews. 652-1747.

273 PROPERTY FOR SALE

Development Potential
Approx. 104,360 sq. ft. of choice city location. Water view land now available for top quality housing development. Listed at $690,000 MLS 15888 with terms available and willing vendor to assist in land use contract negotiations. For details contact HERB McDANNOLD or GLEN McDANNOLD at 382-9191 or 658-8844.
Canada Permanent Trust Company

EAST SOOKE BECHER BAY Rd. 12.3 acres, ¼ mile from Marina, Government park and beach. Wilderness Park at back of property. Comfortable modern log house and small barn. 642-5002. Always open.

HOW ABOUT $12,500?
For a 1.01 acre building lot. Water and Hydro available at Sheringham Estates. Close to sea. Call: PETER BARDON, 592-2431, Lansdowne Properties.

MOTEL ZONED
Approximately 20,000 sq. ft. with bungalow. Colwood possible rezoning for townhouses, etc. Price $90,000. ML 16410. Call R. Kelling, 388-6231 or 383-3860.

RECREATION LOT NEAR THE lake front. South end, east side. Pretty spot, 50x132. Asking $9,500. Call J. Ettema 743-2607 or Marie Malbon 743-5145. Shawnigan Realty Ltd. 743-5311.

7 PLUS ACRES, SOOKE RIVER Road, Sooke. Half cleared, good home sites, 2-bedroom cottage on property. Asking $79,500. 383-4606.

TWO BEACHES, 3,000 FT.: WAterfront and 40 acres. Subdividable on South S.S.I. Price $135,000. Phone 592-3920 or 386-6552 F. C. Hully, Real Estate, 620 View.

PRIVATE — 42 ACRES, LARGE creek, 3 miles from Duncan. $82,500. 748-2414.

FOR SALE BY OWNER, TREED lot, 86x156, Lantzville area, asking $13,000. Open to offers, 388-5868.

½-ACRE LOT FOR SALE COBble Hill area, $12,000. Phone 743-5208.

274 PROPERTY WANTED

APPROXIMATELY 12 ACRES IN Qualicum Bay approved for 11 mobile home sites. Presently operating as travel trailer park. Lovely location. $125,000. For further information phone 757-8310 Qualicum Bay or apply at the Pine Cone drive-in in Qualicum Bay.

ALL CASH
We will pay you cash for one lot or more, suitable for building; or acreage of any size in Victoria area, suitable for development. Phone now, Kasapi Construction, 386-6191.

REQUIRED IMMEDIATELY
Lots, duplex lots, land for subdivisions, townhouses and apartments required immediately, top prices, quick decision. Unicon Homes Ltd., 386-0130.

WANTED TO BUY A LOT OR small acreage fully serviced for mobile home on Southern Vancouver Island, Victoria Press Box 6.

WANTED: LARGE WATERFRONT acreage, Campbell River — Kelsey Bay area. Send particulars to Victoria Press, Box 786.

LARGE WATERFRONT LOT OR property, could be with older house. Preferably in Gordon Head. 477-4736.

BUILDING LOT WANTED, COLwood, Metchosin, Langford. Call 592-3101.

280 ACREAGE FOR SALE AND WANTED

A. E. LePAGE
WESTERN LTD REALTOR
1395 HILLSIDE AVENUE
ATTENTION DEVELOPERS
Multiple possibilities for 2.08 acres just inside South City limits of Duncan. Viable land cost, great location. MLS 15401. For information call Linda Page at A. E. LePage Western Ltd. 396-6331.

WANTED
LOTS
Any kind, anywhere — up to $24,000 cash. What have you? Call Len LeDoux 386-6331 or 382-9852 anytime.

CENTRAL SAANICH
Ten and one-half acres of mostly cleared property with trees bordering most. Ideal location and situation for hobby farm or to run horses. Cannot be sub-divided. Asking $120,000. Please phone for more details and to view with:
Bill Ratcliffe 656-4517
Gordon Hulme Ltd. 656-1154

FIVE ACRES AND INDEPENDENCE
Three Five Acre Lots level Farmland excellent building site on each one with seclusion. $50,000 and $35,000. Call WILF DAVIES 656-5002 or 388-6231 CENTURY 21, Island Pacific Realty.

HORSE FARM
5 Acres with large Barn and other BLDGS. Solid 3 Bdrm older home. Perfect set up for horses. $95,000. Call now WILF DAVIES, 388-6231 or 656-5002. CENTURY 21, Island Pacific Realty.

Five acres of property on West Saanich Road. Zoned rural, this would be a lovely building site. Sea glimpse, some cleared area. Rear of property treed. For details call:
656-1154 656-5808
Mrs. Erin Farquharson
Gordon Hulme Ltd.

10 ACRES — HIGHLANDS
Take a look at this well-treed property on cul-de-sac with stream running through property for that secluded homesite in 7-mile circle. Asking $46,000 with terms or what have you to trade.
DAVID BILLINGHAM 598-1177
BAYSHORE REALTY LTD.
388-6424

SANDOWN PARK
17 ACRES OF FERTILE SOIL MANY TREES AND AMPLE WATER, CALL ME
388-4271 592-6338
JACK SWANSTON
J. H. WHITTOME AND CO. LTD.

2 ACRES
Flat — all cleared. Ideal for ranch style home — wonderful for horses. On Mill Bay-Shawnigan Rd. Price only $24,900 (Clear title). J. J. WILLIAMS, 386-2955 or 479-1163. Century 21 Mayfair Realty.

WANTED: ACREAGE TO LEASE or buy close to Victoria. Write A. Booker, 2510 15 Ave., Prince George, B.C.

285 UP-ISLAND PROPERTIES

EAGLE REALTY LTD.
Box 1060, Parksville, B.C.
Telephone 248-6191

285 UP-ISLAND PROPERTIES

SHAWNIGAN REALTY LTD.
Shawnigan Lake 743-5311

SHAWNIGAN LAKE $56,900

3-bedroom home with 2 fireplaces. Better than new. Full basement with bathroom, utility room, family room and workshop. Fantastic lot with garden. Play area, and your own private "mini-forest."

$49,500 SHAWNIGAN LAKE

Your offer is invited on this 4 year old delightful home for a small family. Right in the Village. 2 bedrooms on main floor. Full basement with 2 bedrooms (one unfinished). Galley type kitchen with lots of cupboards. Very pleasant and efficient.

COBLE HILL $34,900

Beautiful acre with domestic water. Small house with basement, easy to add on. Horse stable and meadow.

Call quickly, won't last.

$54,300 MILL BAY

Dandy family home with part basement on approx. ½ acre. 3 bedrooms, 1245 sq. ft. with bright kitchen, dining area, large living room. Wall-to-wall carpet. Family room is nearly completed. See today.

743-5311 John Ettema 743-2507
743-5311 Marie Malbon 743-5145

WALL & REDEKOP HOMEFINDERS REALTY LTD

GOOD INVESTMENT—NEAR DUNCAN

10 acres of desirable acreage just 2 miles from Duncan. Renovated older farm home on property with garage, small chicken house and barn. Home has full basement, 2 bedrooms up, large kitchen with ample cupboards, fireplace and has just been rewired. Property is fenced and has many bearing fruit trees. Price is more than comparable with listings in this area. $77,000.00- MLS.

NEAR NEW HOME ON 1 ACRE

Split level with approx. 1800 sq. ft. living area in this well-built home in the Braemar Park area. 2½ baths, wall to wall, well-planned bright kitchen with custom cupboards and built-in dishwasher, floor to ceiling fireplace. Landscaping not completed. Listed at $65,800.00. MLS.

For more information on the above properties, please contact LISA MADIGAN at 746-4154 or 746-6990 evenings.

WALL & REDEKOP REALTY LTD.
DUNCAN, B.C.

OPEN HOUSE

IN COBBLE HILL
Hutchinson Road
1-5 PM SAT. & SUN
3 Bedroom House
ON
THREE LOTS
WITH
a 3 bedroom trailer
$55,000
Brian Hurst
743-2544
Larry Wilcox
746-6888

J. H. WHITTOME 746-6161
252 Trans Canada Highway, Duncan

SALTAIR

Beautiful residential area, 61 ft. of sandy beach, only a few steps brings you to the front door of this home, with a view of Stewart Channel and Island. Home features 2 bedrooms, wall to wall carpet, fireplace, A-O Heat, boathouse, blacktop driveway, included is a one bedroom guest or rental cottage. Asking price $80,000.

88 x 205 ft. waterfront lot, view of Stewart Channel, situated among new homes. Close to all conveniences. Price $35,000.

Phone Neil Pack 746-7410
J. H. Whittome & Co. Ltd.
Box 120 Chemainus B.C.
Phone 246-2231

Vancouver Island VIEW LOT

Sea view, treed, paved road, water system, close to beach access, parks, size 100x166. Located 25 miles south of Courtenay, Ships Point. Reduced in price to $13,000.

DENMAN ISLAND

Waterfront, 2 acres parcel, 300 ft. beachfront, ideal home site, power paved road, no bank. Priced at $35,000 with $10,000 down.

For further information contact Frank McLaughlin eves. 390-4334 or at NANAIMO REALTY Co. Ltd. Box 518, Nanaimo, B.C. at 754-2311.

LOOKING FOR ACREAGE

How about 40 acres to call your own. Enjoy restful living amid tall firs and stately pines. Seven miles past Mill Bay. 3 bedroom, full basement home. Barn and chicken coop. Property all fenced. $92,000.

MARGE EMMERSON 658-8386
LOUISE WILTERMUTH 477-6307
477-1841

BLOCK BROS. REALTY LTD.

LOTS — LONG BEACH AREA!

Two lots—purchase one or both. One with beautiful waterview. 200x100 sq. ft. Water, power, and beach access. One third down, vendor will finance balance. Priced $9,500 and $8,500.

477-1841 ERNA ELLSAY 477-5705
BLOCK BROS. REALTY LTD.

24½ SECLUDED ACRES

Ideally suited for a group home, dude ranch or private residence. Gracious 6-bedroom, older home, paddocks, barn, 2 cottages, eight acres cleared. 2 streams run thru this lovely property in a beautiful setting just 12 miles from Parksville. Realistically priced at

$165,000

MADGE OR DON ROBBINS
384-9335 or 384-9072
david burr ltd. 655 Fort St., Victoria

LAKE COWICHAN

2½ acres of beautifully-treed property, ideal for the hide-a-way you have been dreaming of. About 400 yards from the lake. For directions call:

385-7521 TOVE BARLOW 477-9859
Service with Integrity
Boorman Investment Co. Ltd.
1111 Government Street

MILL BAY SEA VIEW

2.8 acres for sale by owner, excellent potential, seclusion, valley and sea view. $34,000. 112-743-5185.

SHAWNIGAN LAKE LOT FOR sale with privileges of Country Club. Nicely secluded. Have equity of $3300. will trade for 1973 Dodge or Plymouth 4-door sedan with low mileage, power steering, power brakes. 477-8367.

COURTENAY

10 acres ALR. 7 in pasture, all fenced, 2 miles north of city on Tsolum river with older sunny comfortable three bedroom house about 1600 sq. ft. in large garden. Barn, outbuildings, etc. $57,000. Private sale. Tel: 338-6380.

DUNCAN

.97 acre, 4-bedroom home, large kitchen and living room, 2 bathrooms, high basement, outbuildings include: large workshop, garage, chicken house, and barn. Fruit trees, large garden, fenced. $49,900. Phone after 6 p.m. 748-1329.

60X120 LOT BY OWNER, SEWER and water. Within village of Lake Cowichan. Must sell. Best offer, phone 749-6182.

285 UP-ISLAND PROPERTIES

RURAL LIVING AT ITS BEST

(1) "An owner-built home to professional standards" is what you will find in this attractive new 3 bedroom, with a partially finished full basement, country home on approx 2 lovely wooded acres. Also community water system, main wiring outlets provided for proposed outbuildings, fireplaces — "with wood forever", a paddock and barn for the children's horse. A "must see" is this neat as a pin offering on Braithwaite Drive, Cobble Hill. Please view with PAT DOUGAN. The asking price is $64,500. MLS.

(2) An "opportunist" needs this seven year old home. Featuring upstairs: 2 bedrooms, both with ensuites, and one with sliding glass doors to patio area, 4 piece main bath, large living room with glass doors to sundeck and view, compact full cabinet kitchen. Downstairs: with a separate entrance, is a 620 sq. ft. 2 bedroom suite. Also a large utility area, private office, double carport, plus a 18x20 garage with 10 ft high doors; an underground 300 gal gas tank, an extra outbuilding, a paved driveway, some fruit trees, all on approx 1 acre in Mill Bay area. The price: $79,500. Ideal for a "home occupation" or in-law situation.

(3) Just under 5 acres of lovely rural setting, of light brush with paved road, hydro and telephone at road. Property has new fencing completed, just waiting for your favorite house design to become a reality. Asking $40,000. Area Cobble Hill - Shawnigan.

For further details or an appointment to view

PAT DOUGAN
746-4154 Res. 743-2557
WALL AND REKEKOP REALTY LTD.
471 Trans Canada Highway
Duncan, B.C.

MILL BAY 4.38 ACRES WATERFRONT $78,500

Fantastic building site, OVER 500 FEET OF WATERFRONT AND BEACH. Panoramic view overlooking Salt Spring Island and Satellite Channel. Seclusion with all utilities. MLS 16539.

Chummy Crabbe
479-7998
or Wally Helliesen
388-5555
B.C. Land and Insurance Agency Ltd.
530 Broughton St.
388-5555

COULD BE LOST LAGOON OR BEACON HILL PARK

Add a few weeping willows, bring on the ducks and swans, turn on the fountain lights and enjoy the ultimate in retirement living on this 5 acres with private fish-stocked lake, 1-year-old, 3 bdrm, ranch-style home with attached carport and full self-contained suite for Mom and Dad, workshop for boats and storage. Prestigious neighborhood in recreational area with beach access across road. Call to view!

SPOIL HER A LITTLE!

and yourself! 1-year-old deluxe 4 bdrm. tri-level home with outstanding features. Two baths and ensuite, carpeting and ling in harmonious decor, glass screened California travestine F.P., immaculate kitchen with lovely cupboards, attached double garage and huge detached 40'x42' steel clad building for motor home, boat storage and workshop. On 1 acre of good top loam, 2 miles from town. An outstanding property at $89,500.00. Call now!

CY PECKNOLD RES: 334-3768
NANAIMO REALTY (Courtenay) LTD.
334-3124

the Permanent
58 Station St.
Duncan, B.C.

COWICHAN BAY

Hobby farm, comprising 8.7 acres of beautiful rolling land, with some shade trees. 5-year-old immaculate full basement home. Perfect retirement home. Priced right at $89,500. Excellent financing. Phone GORDON BROWNING 748-8105 or 746-5662.

THE PERMANENT
58 STATION STREET
DUNCAN, B.C.

FANTASTIC SEA VIEW MILL BAY

Beautiful view property overlooking the Gulf Islands and beyond. ½ hour commuting distance to Victoria. Modern attractive 2 bedroom house. Large separate dining room. Living room with sun deck and view window. All wall to wall carpeting except kitchen. ¾ basement. Automatic oil furnace. Large run for dogs, completely enclosed. Full price $58,000. Contact BOB BRUCE at 746-7647 or the office.

Nanaimo Realty (Duncan) Ltd.
Duncan Financial Centre
Duncan, B.C. 746-5177

CHERRY POINT SEAVIEW

1.1 acres, well treed, good building site, superb views of Sansum Narrows and Salt Spring Island. Only $23,500. For information on the above property call VERA AUCHINACHIE at one of these numbers 746-6161, 746-6509 or 24 hours 748-2521.

J. H. WHITTOME AND CO. LIMITED
252 Trans Canada Highway
Duncan, B.C.

SHAWNIGAN LAKE, NEWLY DEcorated, furnished with adjoining lot, and large garden. Two bedrooms and could be three, corner Shawnigan Mill Bay Rd. and Waldbank, two blocks from village centre, lot for sale signs on it and house for sale, $55,000. This price includes extra serviced adjoining lot. For just house $41,500. Phone Gordon, 112-743-2911.

RIVERFRONT ACREAGES

Only 9 left from $25,000 for 5 ac. to $37,000 for 8 ac. Located NW of Courtenay on the Tsolum River. For further details, call Duke Schiller at 334-2203 or 334-3111 or write Block Bros. Realty, 449 Fifth St., Courtenay.

MOBILE PARK

Semi retire on this well established 2.98 acres with room for expansion. Owners must move due to illness. Offers on asking price of $149,500. For further information, call Hazel Campbell 386-6164 or 391-0632. Castle Properties.

pearson REALTY LTD.
BOX 399, PARKSVILLE, B.C.
248-3216 752-6964

FOR SALE, IN BLOCK, ONE duplex and one two bedroom bungalow situated on a three acre lot, five miles from Ucluelet. Box 307, Ucluelet.

HALF ACRE SERVICED LOT with partial water view in beautiful subdivision 8 miles north of Nanaimo. Asking $14,000. 382-2259.

PARKSVILLE

New homes for sale or built to your specification. B. Stevenson Construction Ltd. 479-3341.

TWO 1-3 ACRE LOTS, END Shawnigan Lake, (in Village). Serviced. 478-2266.

285 UP-ISLAND PROPERTIES

MT BAKER AND SEA VIEWS — 3 OR 4 BEDROOMS

in a rural setting on almost one acre. A beautiful tri-level home of over 1,800 sq. ft., 2 car garage, fruit trees, terraced lawn. L-shaped living-dining room with bay type picture window. 3 bedrooms up, master ensuite with sundeck. Rec room at ground level. Part basement. Large kitchen, knotty pine cabinets. An excellent offering at only $71,900 with good financing available.

COSY 2 BEDROOM HOME — 10 MILES SOUTH OF DUNCAN

Area of new homes, paved roads. .56 acre lot. Ideal for retirement. This area is appreciating in value very quickly. Electric heat, extra insulation for economy, includes fridge and stove. Washer dryer hook-up. Living room with fireplace, dining room with patio doors to deck, bright kitchen. Post and beam style with cathedral ceiling in the main living areas. Carport. Buy now for only $39,900. View by appointment only.

GEORGE BECK
Office 746-4154 Res. 748-8402
Wall & Redekop Realty Ltd.

AND WANTED

290 FARMS FOR SALE

Century 21 REAL ESTATE
SUBURBAN REALTY LTD.
2684 Sooke Rd. (Colwood)
478-8316

INVESTORS

70 Acres — 7 miles west of Duncan subdivisable — 4-acre min. Asking $150,000.00. Large home and 3 additional acres available

PEARS ROAD

Adjacent to Metchosin Golf course 30 acres — lovely flat land — Gently sloping to treed creek area at back of property — Offers invited on asking price of $210,000.00. M.L.S. No. 7200.

AL PETERS TOM DUNCAN
478-5992 477-2462

SOOKE FARM

A delightful way of life on this choice 8 acres (approx.) — for raising sheep — cattle — chickens. Truck garden, etc. A comfortable 3 or 4-bedroom home — plenty of good well water — taxes are $1.00 per year — beautifully treed in part — owner must sell and will look at all offers. Listed at $69,500. Phone JACK WILLIAMS for further details, 386-2955 or res. 479-1163. Century 21 Mayfair Realty.

ARMSTRONG, B.C., 40-ACRES. Good soil and water, barn, etc. alfalfa and grain, good home, landscaped, paddocks, box-stalls. Ideal for horses and cattle. View and seclusion. Private. Contract Mr. and Mrs. Arkinstall, 112-546-3234.

FOR SALE: 5-ACRE FARM. NEW 2-bedroom home, 20 fruit trees, garden and dug-out. Adjoining Sidney and race tracks. This beautiful property must be sold. Phone 656-5979.

293 GULF ISLAND PROPERTIES

Century 21 REAL ESTATE
J. D. BOSDET LTD.
120 - 727 JOHNSON 386-3128

½ ACRE LOTS $1,250 DOWN

$7,250 FULL PRICE.
HORNBY ISLAND.
DON'T WAIT UNTIL THEY'RE ALL GONE.
CALL: J. BLODGETT — 656-5653

PEACE and QUIET

A 3-bedroom cottage on 90 ft. of waterfront on Pier's Island — completely furnished to the last detail. Plumbed, all electric heating, city telephone, acorn fireplace, winterized, only minutes from Swartz Bay but deliciously secluded and with a large peaceful sundeck overlooking a superb view of the sea. Only $55,000 for everything. Make an appointment and I will be delighted to show you by private boat. No trifiers, please. J. J. WILLIAMS, 386-2955 or 479-1163 Century 21, Mayfair Realty.

DENMAN ISLAND WATERFRONT home. Do you appreciate a big spacious home and a large lot? If you do this beautiful 1.8-acre lot has 252 ft. of attractive gently sloping beach and a breath-taking view of sea and mountains. Call Nanaimo Block Brothers, Kurt Beens, 754-4401 or 758-7585. Must be seen to be appreciated. Good financial terms, colour brochure available.

DENMAN ISLAND

½ acre secluded treed lot on East Rd. with beautiful water view over Lambert Channel just a few steps to beach and boat launching available. Water, hydro and black topped road. $13,500. Financial Survey Ltd. M. E. Braithwaite 384-9305. Res. 592-0538.

WANTED

Realtor equipped with 32 ft. Grand Banks Cruiser and specializing in sale of Gulf Island properties — needs your Island property now. Call J. J. WILLIAMS, 386-2955 or 479-1163. Century 21 Mayfair Realty.

DENMAN ISLAND 3 LOVELY ½-ACRE LOTS

Beautiful level and treed — just 100 yards from the beach and oyster beds. $12,500 to $13,500.

595-5171 DICK JAMES 592-2139
Canada Trust

SUMMER RETREAT

Almost one acre of beautiful scenic WATERFRONT property on a water system and hydro. Situated on Saturna Island. Good ferry system. Asking $23,900. TRY YOUR OFFER. Call Peter Bardon, 592-2431, Lansdowne Properties.

SALT SPRING ISLAND — 1.8 acres located on paved road, hydro and water off Vesuvius Bay Road. Asking $18,000. M.L.S.

386-2111 D. BECKNER 477-4994
MONTREAL TRUST CO.

GANGES, LOT 156X106X182X102 level. Price $17,200. Phone 592-3920 or 386-6552. F. C. Hully, Real Estate, 620 View.

PLUMB CONSTRUCTION

Building in the Gulf Islands May-October. Victoria 595-4239, Vancouver 926-9565.

BY OWNER, NORTH PENDER, treed lake front lot. Water, power, driveway in. $15,500. 595-8798, 598-6296.

SALT SPRING — 10 ACRES, good soil, asking $35,000. 112-246-3800.

294 MAINLAND AND OUT OF PROVINCE PROPERTIES

—45 ACRES APPROX. $40,000 ON small lake.
—47 acres approx. $45,000 on small lake. For further details, call Duke Schiller at 334-2203 or 334-3111 or write Block Bros. Realty, 449 Fifth St., Courtenay.
—2 only 12.5 acre parcels $12,000 each.

Beautiful recreational parcels close to Bridge Lake Store — all weather road to properties, hydro and phone, heart of fishing and hunting area, no down payment — int 10½ — 5 yr. term — 15 yr. amortization to selected purchasers. Victoria Press Box 897.

ALTA LK. WHISTLER

Outstanding resort condominium. 1 bedroom, fireplace, sundeck. Right on the lake for summer fun and of course ski at Whistler in the winter. $34,900. MLS Call: GLENN NICHOLLS 598-7689 or GERRY FINNIGAN 383-4739 or 592-2431
LANSDOWNE PROPERTIES

ASK ABOUT LAND INVESTment, California Pines. 1 acre, $780 down, $38 per month. Call 385-2294.

SELL IT FAST THROUGH CLASSIFIED

DIAL 386-2121

Deaths and funerals

5 DEATHS and FUNERALS

BRADLEY—In Victoria on April 8, 1976, Clarence Gooden Bradley, aged 68 years of 20 — 2161 Haultain St. He leaves his loving wife Florence; 1 daughter, Mrs. F. P. (Florence) Dugan of Calgary; 4 grandchildren; 7 great-grandchildren; 1 sister, Mrs. Eva Nicholson in California; nieces and nephews. He was a member of the order of Railroad Telegraphers, C.N.R. Agent for 40 years in various stations in Saskatchewan, was a former hockey and soccer player and an active member of the Oak Bay Lawn Bowling Club.

Funeral service in McCall Bros. FLORAL CHAPEL, Johnson and Vancouver Sts., on Monday, April 12, at 1:00 p.m., with the Rev. Dr. N. S. Noel officiating.

CHANGE OF DAY

COONEY — in Victoria, B.C. on April 7, 1976, Mary Cooney aged 92 years, resident here since 1946, formerly of Saskatoon. Widow of William Henry Cooney, she leaves 2 daughters Mrs. E. (Gretta) Hunt of Victoria, and Mrs. L. (Anne) Lambert of San Diego, California; 4 granddaughters; 11 great-grandchildren; also 1 brother and 3 sisters.

Funeral service in McCall Bros. FLORAL CHAPEL, Johnson and Vancouver Sts. on Monday, April 12, at 3:00 p.m.

FISHER — At Mount St. Mary Hospital, Victoria, B.C. on April 7, 1976, Elizabeth Fisher aged 86 years, formerly of Nelson, B.C. Widow of William Fisher, she leaves 2 sons, William of Trail and George in California; 3 daughters, Emily of Castlegar Esther and Elizabeth in Victoria; several grandchildren and great-grandchildren; also 2 sisters in Idaho.

Funeral service in McCall Bros. FLORAL CHAPEL, Johnson and Vancouver Sts. on Monday, April 12 at 11:00 a.m.

HOBBINS—April 18, 1976, Muriel, Joy Hobbins of 15447 Buena Vista Ave., White Rock, B.C., aged 83 years.—Predeceased by her husband, Rev. J. H. Hobbins. Survived by four daughters, Mrs. G. A. (Muriel) Clay, Surrey; Mrs. R. F. (Joan) Gadsby, Agassiz; Mrs. E. G. (Dora) Rice, White Rock; Mrs. K. G. (Joy) Smith, Victoria. One brother, Victor Williams, Vancouver. One sister, Mrs. O. Shipton, Victoria; 18 grandchildren and 9 great-grandchildren.

Memorial Service, Saturday, April 10, at 2 p.m., from White Rock United Church, White Rock, Rev. H. Filsinger, Rev. T. Jones and Rev. R. J. Love officiating. Flowers gratefully declined. Chapel Hills Ltd. Surrey-White Rock Funeral Directors.

LETTICE — On April 7th, 1976 in Victoria, B.C., Miss Maude Mary Lettice, in her 98th year, a native daughter of Victoria. She leaves her sister Mrs. Kate Spencer at the residence, 1120 Faithful Street, a niece Miss Evelyn Lettice of Victoria. Miss Lettice was a member of the Christ Church Cathedral Chancel Guild, the C.C.C. Parish Guild, a life member of the A.C.W. of C.C.C., a life member of the Island Arts and Crafts Society, a life member of the Victoria Sketch Club, a past member of the Victoria and Vancouver Art Galleries.

Funeral services will be held on Monday April 12th at 2 P.M. from the Lady Chapel of Christ Church Cathedral, The Very Reverend Dean Brian Whitlow officiating. Cremation. Flowers gratefully declined. Hayward's Thomson and Irving, Directors.

LUMLEY — At her residence, 2225 Preston Avenue, Saskatoon, Sask., on April 6th, 1976, Mrs. Sarah Jane Lumley, aged 84 years. Born in Castleton, North Dakota, and had been a resident of Saskatoon for the past 8 years, formerly of Victoria, B.C. Predeceased by her husband, Earl Woodley Lumley, in 1956 and her son, Earl, in 1964. She leaves her daughters, Mrs. W. R. (Olive) Woodley, Vernon, B.C. and Mrs. T. C. (Betty) McGregor, Saskatoon, Sask., 9 grandchildren, 3 great-grandchildren; her brother, E. J. (Ted) Durin, Regina, Sask.

Service will be held in the Sands Mortuary Limited "Memorial Chapel of Chimes" on Monday April 12th, 1976 at 10:30 a.m. Rev. John Travis officiating. Flowers gratefully declined. Those so desiring may contribute to the B.C. Heart Foundation. 1008 Blanshard Street, Victoria, B.C.

SANDS — VICTORIA

MAY — At Royal Jubilee Hospital on April 7th, 1976, Edward Alfred May, aged 83 years of 1031 Craigdarroch Road, a resident of Victoria since 1926. Survived by his loving wife May, 3 sons, George of Victoria, Ernie of Surrey, and Edward of Seattle, one daughter Mrs. Lou Smith of Vancouver, 4 grandchildren, 6 great-grandchildren.

Funeral services will be held on Monday April 12 at 1:00 p.m. in Hayward's Thomson and Irving Funeral Chapel 1625 Quadra St. at Balmoral. Archdeacon A. E. Hendy officiating. Flowers gratefully declined.

8 A CARDS OF THANKS

We wish to send our love and thanks to our many friends and relatives for their acts of kindness following the loss of our husband, father and grandfather Al Lord. Special thanks to the Nursing Staff at the Memorial Pavilion. — Pat, Sharon and Eleanor Lord.

9 IN MEMORIAM

McCLURE—In loving memory of Mother, Susan Agnes McClure, who passed away April 9, 1962 and Dad, John Allison McClure who passed away May 22, 1950. —Always remembered by their daughter, son-in-law and granddaughter.

PLAYSTED—H. H. (Merb)—In loving memory of our dear brother-in-law, who passed away April 9, 1975.
There is a link death cannot sever.
Love and remembrance last forever.
—Will always be remembered by Kay and Jim Hunter.

PLAYSTED—H. (Herb)—In memory of our dearly loved husband and father who passed away April 9, 1975.
—Sadly missed and remembered always by his loving wife June and sons Chris and Gary.

10 FUNERAL DIRECTORS

IFC INTERNATIONAL FLIGHT CARE

Specializing in forwarding to or from anywhere
WORLD WIDE FUNERAL INFORMATION SERVICE
call collect
or cable
"Mortuary Victoria"
A Division of Sands

McCall

MONDAY
FISHER, Mrs. Elizabeth
11:00 a.m.—FLORAL CHAPEL
BRADLEY, Mr. Clarence Godden
1:00 p.m.—FLORAL CHAPEL
COONEY, Mrs. Mary
3:00 p.m.—FLORAL CHAPEL
McCALL BROS.
Floral Funeral Chapels
385-4465

Hayward's Thomson & Irving

Funeral Chapels
1625 Quadra St.
384-2612 — 386-3505
Superior Service Since 1867

CUNNINGHAM FUNERAL CHAPEL
1155 Fort Street
Phone 384-5512 or 384-8626
Offering dignified moderate service for all. Geo. S. Cunningham, owner, manager.

10 FUNERAL DIRECTORS

Sands

SERVING VANCOUVER ISLAND
WE CARE
Dedicated to service
Sensible Prices

SANDS FUNERAL CHAPELS
VICTORIA 388-5155
SIDNEY 656-2932
COLWOOD 478-3821
DUNCAN 746-5212
LADYSMITH 245-2331
NANAIMO 753-2032
Your seven community Chapels, Independently Family Owned and Controlled. Sands since 1912.

MEMBER OF INVITATION NSM NATIONAL SELECTED MORTICIANS SINCE 1952

VICTORIA, 388-5155
SIDNEY, 656-2932
COLWOOD, 478-3821
DUNCAN, 746-5212
LADYSMITH, 245-2331
NANAIMO, 753-2032

Removal And Service Arrangement
Covering Vancouver Island
A Division of Sands

FIRST MEMORIAL SERVICES
Serving the Public and Exclusive Undertakers for the Memorial Society of B.C. 658-8244.

11 MONUMENTALS

STEWART MONUMENTAL Works Ltd.
ESTABLISHED 1896
Memorial of Distinction
Marble fireplace and tabletops
1402 May St. 384-3452

MORTIMER'S MONUMENTS
ESTABLISHED 1877
"The Finest in Craftsmanship"
633 DAVID ST. 383-6421

13 MISCELLANEOUS

IN MEMORIAL DONATIONS
to be used exclusively for
CANCER RESEARCH
should be directed to
CANADIAN CANCER SOCIETY
857 Caledonia Ave., Victoria

There is some one who
misses you sadly,
And finds the time long
since you went,

There is some one who thinks
of you always,
And tries to be brave
and content.

SHERIFF'S SALE

Under and by virtue of a Writ of Fieri Facias issued out of the County Court of Victoria, and to me directed against the goods and chattels of Russell Fish and Bait Company Ltd., I have seized and will offer for sale all the right, title and interest of:

44,907 Gross Weight lbs. of packaged bait herring, cut and packaged strip and food herring on a where is and as is basis.

Terms of Sale: Sealed bids in writing to be submitted to the undersigned by 12 noon Friday, April 23rd, 1976, together with a certified cheque made payable to the Sheriff, Vancouver Island Region No. 1, for 10% of the bid. The right to reject any or all bids is mine. The 7% Sales Tax is applicable.

For further particulars and to view apply to the office of the undersigned.

Sheriff W. A. Lee
Vancouver Island
Region No. 1

All Bids to be Submitted to:
Sheriff's Office
847 Courtney St.
Victoria, B.C.
387-6811.

SHERIFF'S SALE

Under and by virtue of a Writ of Fieri Facias issued out of the County Court of British Columbia, Nanaimo Registry, and a Warrant of Execution issued out of the Provincial Court of British Columbia, Small Claims Division, and to me directed against the goods and chattels of David Whiteway, I have seized and will offer for sale by public auction at 3321 Tennyson Avenue, Victoria, B.C. on Thursday, the 15th day of April, 1976, at the hour of 10:00 o'clock in the forenoon all the right, title and interest of:

One 1962 G.M.C. Pick-up Truck, Serial No. 2C1534613239A.

Terms of Sale: on a where is and as is basis, cash plus 7% Sales Tax.

For further particulars apply to the office of the undersigned.

W. A. Lee
Sheriff
Vancouver Island
Region No. 1

Sheriff's Office
Victoria Law Courts
Victoria, B.C.
April 5th, 1976.

NOTICE TO CREDITORS

Estate of the deceased McGILLIVRAY, Jean o.k.a. Jane, late of 2950 East—26th Avenue, Vancouver, B.C.

CREDITORS and others having claims against the said estate(s) are hereby required to send them duly verified to the PUBLIC TRUSTEE, 635 Burrard Street, Vancouver, B.C. V6C 3L7, before the 19th day of May, 1976, after which date the assets of the said estate(s) will be distributed, having regard only to claims that have been received.

CLINTON W. FOOTE,
PUBLIC TRUSTEE

NOTICE TO CREDITORS
IN THE MATTER OF THE ESTATE OF DANIEL BURNS, formerly of 336 Simcoe Street, Victoria, British Columbia, deceased.

NOTICE IS HEREBY GIVEN that creditors and others having claims against the estate of the above-named deceased are hereby required to send them to CHARLES ELLINGTON, Notary Public, 608 Yates Street, Victoria, British Columbia, Executor for the Estate, on or before the 19th of May, 1976, after which date the Executor will distribute the said estate among the parties entitled thereto, having regard only to the claims of which he then has notice.

DATED this 29th day of March, 1976.

MARTIN, JAWL & BUNDON,
Solicitors for the Executor of the above mentioned estate.

For Hedges and Specimen Planting

THUYA PYRAMIDALLIS 36" 6.50

RHODODENDRONS Named Varieties ..... 4.00 to 8.75

SHADE & FLOWERING TREES 6.50 and up
Norway Maple, Sumac, October Glory Maple, Flowering Cherry, Flowering Crab, Weeping Crab ...

Sorry — Closed Thursdays! (Dennis Needs a Day Off!)
Closed to Retail Sales on Thursdays

4-2-3 MOSS KILLER Special 40 lbs. 4.95

6-2-0 VALGANIC 100% ORGANIC Special 40 lbs. 4.95

3-15-6 SPRING LAWN FOOD Special 40 lbs. 5.45

POULTRY MANURE
Westmont Farms Ltd.
Sawdust-free
analysis available
40 lbs. 1.00

Pat Bay Hwy. to Mt. Newton X Rd. Left on Lochside

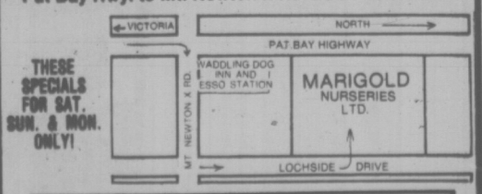

THESE SPECIALS FOR SAT. SUN. & MON. ONLY!

Marigold NURSERIES LTD.
7874 LOCHSIDE DRIVE

PETER POLLEN MONEY BACK GUARANTEE USED CARS

Need we say more?
OPEN NIGHTS 'TIL 9

'73 PINTO 3-DOOR
4-Speed. Sliding roof.
$2695

'74 PINTO SQUIRE
STATION WAGON. Automatic, radio.
$3195

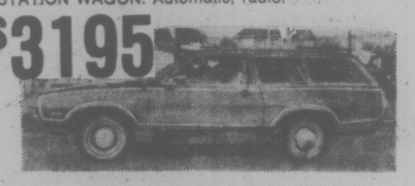

'75 MAVERICK 4-DOOR
Automatic, power steering, radio.
$3895

'75 COUGAR XR7
Fully deluxe, luxurious red color.
$5895

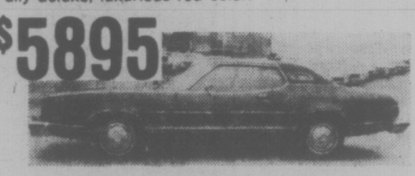

'74 CHEVELLE MALIBU S.W.
V-8, automatic, power steering, 15,000 miles.
$4395

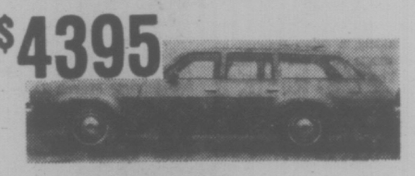

'74 FORD ¾ PICKUP
V-8, automatic, power steering, power brakes and radio.
$4495

'75 CHEVROLET CHEYENNE
¾-ton, 4-wheel drive, factory air-conditioned. AM & FM radio. 13,000 miles.
$6695

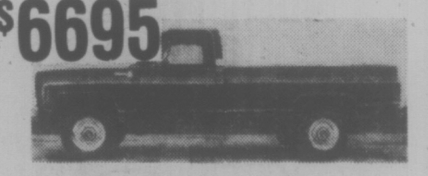

'74 FORD ¾-TON CREW CAB
Automatic, 23,000 miles.
$5295

'74 DATSUN PICK-UP AND CAMPER
$3495 Automatic transmission

'71 CHEV ¾-TON PICK-UP AND 8½' FULLY EQUIPPED CAMPER
$5295 Immaculate

'74 BRONCO SPORTS 4-WHEEL DRIVE
$5395 Automatic, power steering

4-9

PETER POLLEN FORD
1060 YATES ST. Peter Pollen Sales Ltd. 1060 Yates St., Victoria, B.C. Dealer Licence Number D-6830 384-1144

BEFORE THE JUDGE

The new cutback in Legal Aid came before Victoria provincial court Thursday for the first time when a 20-year-old Colwood man told Judge Blake Allan he needed more time to answer his Colwood charge of possession of a narcotic.

David Scott Thomson, 2783 Penelope, was asked to enter a plea but replied that "I approached Legal Aid and was told they do not handle possession, and I haven't obtained funds to get a lawyer yet."

Allan allowed a one-week remand but told Thomson that "you'll have to arrange to see a lawyer by then."

The B.C. Legal Aid Society, faced with a large cut in provincial financing, decided last week to stop providing help in such summary-conviction matters as possession of a narcotic, shoplifting, common assault, impaired driving and causing a disturbance.

★ ★ ★

A murder trial set in B.C. Supreme Court in Victoria later this month caused a delay in the preliminary hearing of a four-count Saanich charge against two men in connection with the Feb. 19 hostage incident at Wilkinson Road jail.

The two, Paul Desjarlais and Dennis Matthew Wilson, face two counts each of unlawful confinement of jail guards and attempting to break out of the building. Their hearing had been set for April 21 and 22 but was moved Thursday to July 22 and 23.

David Lisson, defence lawyer for Desjarlais, is also defending in the murder trial at the same time. Both Desjarlais and Wilson are serving terms for other offences.

★ ★ ★

Bail was refused by Allan in two separate cases.

The first was a charge against Langford area resident Larry Alan Preston, 32, of escaping from Wilkinson Road jail in Saanich Dec. 16 during a reported 10-man break. Preston has chosen higher-court trial on the charge and will face a preliminary hearing May 6.

The second was a charge against Courtenay resident Frederick Edwrad Poole, 17, of possession of a stolen car and making a false receipt in a purchase by credit card, both Thursday in Saanich. Allan remanded the case to today so authorities can find some place other than Wilkinson Road jail where Poole can be kept until trial or hearing.

★ ★ ★

A Victoria charge of perjury was read against Michael Laforme, 28, of 2924 Graham, who chose trial in provincial court, pleaded not guilty and had his trial set for May 5.

Laforme was charged with committing perjury during a trial Jan. 19 in Victoria provincial court on a charge of break-in and theft at a Victoria home "by swearing falsely that a certain coat" was not in the home before Dec. 23, 1975.

Defence lawyer Robert Johnston said no bail hearing was possible because Laforme had been sentenced Wednesday in another Victoria court to one year in jail in another case.

★ ★ ★

Trial by county court judge was chosen by David James Fleming, 25, of 1715 Bay, and Roy Charles Miller, 27, of 215 Oswego, on a joint charge of trafficking in marijuana March 26 in Victoria. Fleming also pleaded not guilty to a separate charge of possession of marijuana at the same time. All charges were set down for hearing Aug. 16.

★ ★ ★

In the court section of Judge Douglas Campbell, a plea of guilty was entered by Donald Gerard Lenihan, 20, of 957 Meares, to a two-count Victoria fraud charge.

Prosecutor Nicholas Lang said Lenihan defrauded the Unemployment Insurance Commission of a total of $1,605 in eight benefit cheques received between Aug. 5 and Oct. 20, 1975.

He said the case was discovered when a commission employee "happened to pick up a piece of paper" on Fort Street which contained a set of instructions. Lenihan was remanded to May 10 for a pre-sentence report and sentence.

★ ★ ★

In traffic court, Brant Taylor Hoff, 21, of 4157 Hawkes, was found guilty by Judge William Ostler after a trial on a Victoria charge of impaired driving Nov. 29, 1975. Hoff was sentenced to three months in jail and banned from driving for one year.

★ ★ ★

Drink-and-drive fines were led by $450 imposed against Edward Gordon Paul, 37, of 1064 Stelly's Cross Road, who pleaded guilty to impaired driving March 25 in Sidney.

Fined $400 each for impaired driving were Victor Donald Fry, 41, of Vancouver, stopped March 25 in Sidney, and Charlene Lorraine Kowalski, 27, of 2969 Austin, Sunday in Saanich. Fined $350 each were Thomas Charles Burrows, 44, of Vancouver, Nov. 25, 1975, in Victoria, and Bruce Andrew Blyth, 52, of 1961 Fairfield, March 10 in Victoria.

Stephen Clark Lott, 19, of 1526 Vining, was fined $400 for driving March 25 in Saanich with a breath-analysis reading of more than .08 per cent. All drivers pleaded guilty except Burrows, who was found guilty after a trial.

Peace Predicted

EASTON, Mass. (AP) — A growing revulsion to violence on all sides will end the killing in Northern Ireland within five years, the Irish ambassador to the United Nations said. Ambassador Eamonn Kennedy said radical leaders were beginning to realize that violence would not accomplish their ends.

sale
lloyd's am/fm
table radio

Lloyd's deluxe model AM/FM table radio with 4" front speak
Lighted slide-rule tuning dial with lighted pointer.
Calibrated slide controls for volume and tone.
Separate pushbuttons for power, AM/FM and AFC.
Front panel mounted headphone jack.
External FM antenna connection.
Handsome woodgrain plastic cabinet with metal trim.

36.99
Radios, Dept. 260, Main Floor
Home Furnishings Building

EATON'S

EATON'S

sale
moulded
luggage

Save 8.00 to 11.00 on Eaton's Birkdale Apollo moulded luggage for men and women. Sturdy but stylish luggage has aero-aluminum frames; scratch- and damage-resistant moulded sides with metal-to-metal closures that keep out dust and moisture. Sanitized rayon taffeta linings; color co-ordinated for women, men's bark weave interior. Chrome-plated recessed locks. Blue, red, white, tan.

Weekend, reg. 52.98 now 44.97
Cosmetic, reg. 46.98 now 38.97
Wardrobe, reg. 72.98 now 61.97
Pullman with wheels now 71.97

Luggage, Dept. 264,
Third Floor

sale
am digital
clock radio

Lloyd's AM digital clock radio has electronic readout, front panel switch for on/off/auto selection. Illuminated clock and drum vernier tuning. Top firing 3" speaker. Woodgrain moulded plastic cabinet. Wake up to music on 24-hr. alarm set with Lloyd's AM digital clock radio.

26.99
Radios, Dept. 260, Main Floor, Home Furnishings Building

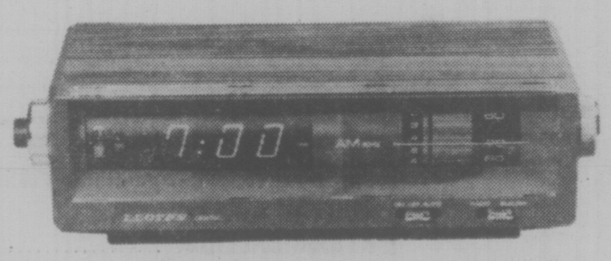

EATON'S

EATON'S

sale
attache
cases

Save 5.00 to 7.00 on Eaton's Birkdale Apollo attache cases. Designed with strong aero-aluminum frames, scratch- and damage- resistant moulded sides. Chrome plated recessed locks. Available in tobacco and tan.

3" attache, reg. 34.98
now 29.57
4" attache, reg. 39.98 now 33.97
5" attache, reg. 44.98 now 37.97

Now you can save on men's one- and three-suiters. Tobacco and tan.
1-suiter, reg. 54.98, now 45.97
3-suiter, reg. 76.98, now 64.97

Luggage, Dept. 264,
Third Floor

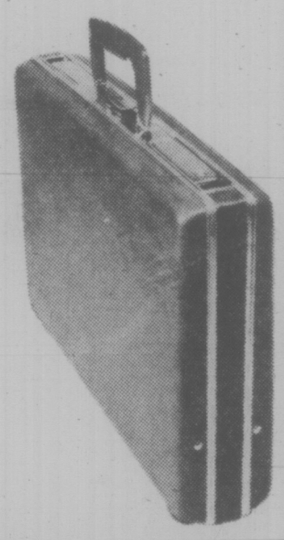

For
killing weeds
and
fertilizing lawns...

Get Green Cross lightweight Weed'n Feed with Killex.
Its double-action formula eliminates weeds and provides balanced feeding to make your lawn grow.

- For killing weeds – Weed'n Feed contains Killex, the effective herbicide that controls over 15 varieties of lawn weeds – including stubborn chickweed, clover, plantain and dandelions.
- For fertilizing lawns – Weed'n Feed contains two types of nitrogen for growth and greening – plus potash for sturdy root structures, and phosphorous for structural strength to both roots and leaves.
- One easy-to-carry 22-lb. bag covers 5000 square feet of lawn.

GREEN CROSS
The lawn and garden problem solvers.
127

sale
lloyd's
recorder

Deluxe portable cassette recorder by Lloyd's has AM/FM radio and built-in condenser microphone. Telescopic antenna, pushbutton and slide controls. Stops automatically at end of cassette tape. Complete with AC cord and fold-down carrying handle.

64.99
Radios, Dept. 260,
Main Floor,
Home Furnishings Building

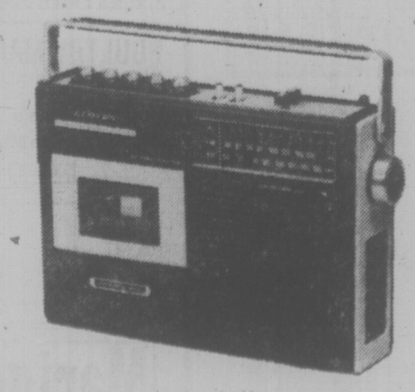

EATON'S

EATON'S

sale
soft-sided
luggage

Looks and feels like leather but it's lightweight polyurethane vinyl. Soft-side luggage for men and women. Spring steel frame keeps luggage piece in shape. Handles have wrap-around comfort grip. Inside pocket, tie tapes and I.D. tag. Included in group is adjustable shoulder tote with easy grip carrying handles. Garment bag holds two suits plus accessories. Comes in tan with brown vinyl trim.

24" case 24.99
26" case 27.99
28" case 29.99
Garment bag, 39x23" 27.99
Tote bag, 17x12x8" 19.99

Luggage, Dept. 264,
Third Floor

MANN ALIVE!
Paul Mann
ten 'til two.
C-FAX 1070

Victoria Times

92nd YEAR, No. 255 ★ ★ ★ VICTORIA, B.C., FRIDAY, APRIL 9, 1976 ★ ★ ★ 15 CENTS DAILY, 30 CENTS SATURDAY

Large Selection of 1976 Econoline Vans
TEST DRIVE one today!
peter pollen ford

TROOPS FIGHT FLOOD

SOURIS, Man. (CP) — Troops moved into this southwestern Manitoba town early today to join the fight against record flood levels on the Souris River.

Ten homes had been evacuated by early today in the low-lying northeast corner of the town. Another 50 were considered in danger in an area never before flooded.

Occupants of a trailer court were evacuated at Melita, upstream from Souris, where a control dam was washed out Thursday night.

Mrs. L. W. Knight, wife of the mayor of this town of 1,700, described the flooding as "by far the worst we've ever had."

The river rose about six feet Thursday afternoon but the rise slowed considerably overnight.

The Souris flows into Manitoba from North Dakota, where a record level of 8.8 feet above flood stage was set Thursday at the border point of Westhope.

High water and ice Thursday knocked out the historic swinging bridge over a narrow section of the river at Souris. The bridge was a pedestrian crossing which had survived all previous spring floods since it was built in 1904.

Melita resident needs a boat to check his shed flooded by the Souris River

School Taxes Up 16%: McGeer

Education tax rates could increase by an average of seven mills — from 40.98 to 47.6 — across the province this year, Education Minister Pat McGeer said today.

The rise of 16 per cent will occur if school districts do not trim their budgets back from the previously announced 19 per cent average increase.

The basic school tax levy, set by the provincial government, will be 32.5 mills, up six mills from 1975.

This levy is imposed to pay the local share of basic education costs and is the same in most school districts. The difference between the amount the basic levy raises and the actual cost of the basic education program, is paid by the provincial government.

But most school districts draw up budgets which go beyond the basic education program and thus actual mill levies go beyond the basic 32.5 set by the government.

While the basic mill rate levy has increased dramatically, McGeer said the provincial government's share of basic coasts is still $309 million or 47 per cent.

In addition, he said, the government pays 71 per cent or $42 million of college costs.

Macdonald Approves Gas Hike

OTTAWA (CP) — Finance Minister Donald Macdonald said today the federal cabinet has decided not to intervene in an Anti-Inflation Board decision granting a price increase to Imperial Oil Ltd.

Mr. Macdonald said there is no scope under the board act for the cabinet to reduce the increase or to delay it.

"I have examined the board report and concluded the price increase is justified by increased costs," he told reporters.

The board ruled Thursday that Imperial could increase product prices by one cent a gallon, effective Monday. The company had asked for an increase of 1.5 cents.

Other oil companies, including Gulf Oil Canada Ltd. and Chevron Canada Ltd., have applied for increases but decisions are pending.

Mr. Macdonald said each case will be considered separately and "quite clearly all of the companies wouldn't qualify."

Quebec Teachers May Defy Curbs

Times News Services

QUEBEC — Quebec's 80,000 teachers, bluntly ordered by special legislation Thursday to cease work stoppages and harassment tactics, will likely risk grave penalties by defying the law and pursuing their contract battle with the government.

Most schools throughout the province were closed today as thousands of teachers gathered at union meetings to decide future strategy.

In an early development, the North Island Teachers Association, representing about 800 teachers in suburban Montreal, voted 95 per cent to defy the law.

The legislation, which goes into effect midnight Sunday night, bars the teachers from holding any disruptive activities for 80 days.

Unions face fines of up to $50,000 a day and members $250 a day for defying the law, which passed third and final reading Thursday night.

Montreal Teachers Association president Donald Peacock said he has recommended the 2,400 union members continue rotating strikes and work stoppages despite the legislation.

"For my part I'd rather go to jail than obey legislation like that."

Jack Johnson, head of the Provincial Association of Protestant Teachers, said the only recourse now left to teachers is "to disobey the law and I think they're angry enough to do it."

CBers SPARK BLAZE

BURNABY (CP) — Two men were badly burned early today when a radio antenna they were erecting on an apartment house roof came into flashing contact with a 12,000-volt B.C. Hydro line.

The resulting fire burned the three-storey apartment building in this municipality neighboring Vancouver, sending five firemen to hospital with minor injuries.

Douglas Hawley and Gary Skett, both in their 20s and both residents of the apartment block, were in fairly good condition in hospital with third-degree burns.

A fire department spokesman said that the two men were putting up a citizens' band radio antenna when it touched the 12,000 volt line.

"It caused a short circuit that turned all the electrical wiring in the building red hot," said Burnaby assistant fire chief Basil Pontifex.

"Fires broke out simultaneously in all parts of the building.

"At first, we thought it was the work of an arsonists."

Pontifex said that 40 firemen using five pumper trucks fought the fire for almost seven hours.

ECUADOR QUAKE KILLS 10

Times News Services

QUITO — A strong earthquake hit western Ecuador early today, killing at least 10 persons and injuring dozens in the Pacific oil port of Esmeraldas.

A number of buildings collapsed when the quake struck with a force of from 6 to 7 on the open-ended Richter scale at about 2:15 a.m.

The city was blacked out and people ran into the streets in panic.

Meanwhile a small boy was killed Thursday as a series of earth tremors continued to shake the eastern Turkish province of Agri.

The latest fatality brought to seven the death toll since earthquakes began to hit the foothills of Mount Ararat, the highest mountain in Turkey, a week ago.

B.C. to Join Federal Guides

Legislation allowing the B.C. government to sign an agreement with Ottawa to participate in the federal anti-inflation program was introduced in the House today.

At the same time the province announced it will intervene in a Supreme Court of Canada case which is testing the constitutionality of the federal anti-inflation program.

Premier Bennett said while B.C. supports the federal program it wants to ensure that agreement will not lead to any infringement on provincial rights in future.

In the court case, therefore, B.C. will support the federal position on the clear understanding that Ottawa can intrude on provincial rights only if there is evidence that emergency conditions exist.

The B.C. legislation, entitled Bill 16, the Anti-Inflation Measures Act, authorizes the government to enter into agreement with the federal government to have the anti-inflation guidelines applied to prices and wages in the public sector of the province.

Bennett stressed that the agreement, which is still under negotiation, will likely expire in April, 1977, considerably before the federal program is scheduled to end.

But Bennett said that by next year B.C. should have its own anti-inflation program in operation and can take back jurisdiction from the federal government.

The bill also allows the province to investigate and regulate the prices of commodities and services in B.C.

See FEDERAL Page 2

BOMB SCARE

A telephoned bomb scare resulted in the B.C. Medical Building on Government being temporarily evacuated today. An evacuation fire drill was carried out while units of the city police and the provincial government's security section searched the building.

WORDPLAY

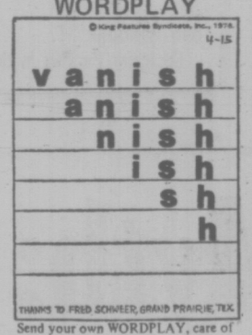

Send your own WORDPLAY, care of this newspaper.

INDEX

Classified 386-2121
News 382-3131

	Page
Births	30
Classified	30-43
Comics	24
Deaths	42
Entertainment	16, 17
Family	27-29
Finance	6, 7
Gardening	31
Sports	20, 21

WEATHER

Tonight, Saturday: Periods of Rain

BANK ON IT . . . AKLAVIK'S HERE

YELLOWKNIFE, N.W.T. (CP) — A school teacher in the remote Northwest Territories community of Aklavik thinks a Canadian bank needs a geography lesson.

Barbra Lakatos is upset because a letter from the Banque Provinciale de Canada said:

"Further to your renewal for a Master Charge card, we have to inform you that we do not issue cards to be sent out of Canada.

"However, if you come back to Canada please get in touch with us and we will be glad to issue you a Master Charge card."

Mrs. Lakatos said she replied informing the company that Aklavik is in fact in Canada but has had no response from the company.

A spokesman for the firm, Francois Kogovsek, said it was a coincidence that Mrs. Lakatos got the letter, designed for people now living in the United States.

Secretary Says Lauk Removed Gov't Papers

By LINDA HUGHES
Times Staff

A secretary has accused former economic development minister Gary Lauk of carting away 22 boxes of government files — at government expense — shortly after the Dec. 11 election.

Socred Economic Development Minister Don Phillips carried the accusation into the legislature and at one point accused Lauk of "stealing" government material.

He withdrew the remark at the request of the Speaker.

Lauk said all the files he removed were personal and it is common practice to take such material away when a minister leaves office.

But his former secretary, Sarjit Olaizola, said she felt what she was instructed to do was wrong and all the material taken away was ministerial, rather than personal files.

Olaizola said Lauk instructed her on Dec. 15 to pack up all the files in the office. On Dec. 16 he told her to rent a van and personally take all the material over to his home in Vancouver.

"I literally emptied the filing cabinet drawers," she said. "I objected to what I was being told to do, but I'm just a civil servant and I did as I was told."

(B.C. civil servants and cabinet-appointments take an oath of secrecy which stipulates they will not divulge or speak out on any government business.

(Ministers' secretaries by tradition are appointed politically through cabinet order in council. Olaizola was appointed by both NDP and Socred governments as secretary to Lauk and Phillips respectively — and similarly was made secretary to former highways minister Phil Gaglardi in the previous Socred regime.)

That same day the former premier's secretary phoned Olaizola and told her to be sure she packed up all the mining files.

"She said Dave (Barrett) wants you to be sure to take all the mines material," said Olaizola.

Former provincial secretary Ernie Hall apparently called Olaizola next and also told her to be sure to pack up the mining files.

She closed the minister's office for two days — Dec. 16 and 17 — while she moved the material.

Rent of $44.70 on the van was charged to the government and the department also paid a second bill, she said, covering the cost of sending over Lauk's personal possessions on another date.

Asked why the former government wanted to take the files away, Olaizola said she assumed it was because they had something they didn't want anyone to see.

She said none of the 22 boxes contained personal files, and most of it was correspondence with other government departments and agencies.

Shortly after Phillips was sworn in as minister in late December, a registered letter was sent to Lauk requesting he return the files, she said.

But Lauk phoned her she said, and told her the materi-

See PAPERS Page 2

ANDERSON

NEW SERIES ON YOGA

Yoga . . . an exercise for the mind as well as the body.

The benefits are many, from weight control to an increased ability to cope with stresses and tensions of everyday living.

Beginning today on Page 27 in the Family Section will be a seven-part series on Yoga, prepared by Nora Anderson. The first part introduces the concept of Yoga and describes several warm-up exercises.

Third Mudslide Closes Road

CASTLEGAR (CP) — A third mudslide in three days has closed another portion of Highway 3 between Castlegar and Nelson.

The new slide, 200 feet long and about 12 feet high, closed the road about 3 a.m. today, a half-mile west of the two other slides and about eight miles east of Castlegar.

B.C. Telephone Co. reported long distance circuits in the area were out, although service was expected to be restored by afternoon.

Marchand, Jamieson Grilled Over Sky Shops

Times News Services

OTTAWA — Two cabinet ministers were grilled in the Commons Thursday over the possible role played by former assistants of theirs in the Sky Shops Affair.

Don Jamieson and Jean Marchand who came under fire from Tory MP Elmer McKay have already turned over to the RCMP files from their tenures as transport minister.

Informed sources here say the aides are facing charges.

McKay asked Marchand to "clarify the role his staff played with regard to the sky Shops affair and whether unauthorized acts and signatures were arranged without his knowledge."

"The matter is hearsay," Marchand later told reporters, "and I will not comment further. I do not know if there is any foundation to the matter."

MacKay told reporters later there was "foundation" behind his questions and that the time frame involved was the spring of 1972—which was apparently the focal point for the RCMP investigation.

At that time, Jamieson was minister of transport and Marchand was minister of regional economic expansion and the prime minister's chief Quebec lieutenant.

Jean Rivard, Ottawa correspondent for Telemedia, the Quebec radio network, meanwhile, quoted letters purporting to show that the former aides are involved.

The case involves the 1972 cabinet extension, without competitive bids, of a Sky Shops license to operate a duty-free store at Dorval Airport in Montreal until 1980.

As reported Thursday by Rivard and also by Dan Turner on the Ottawa TV station CBOT, documents obtained in the investigation show the following sequence of events.

In October, 1971, a senior political figure visited the office of Marchand.

On Oct. 26, 1971, Marchand aide Carmel Carriere sent a handwritten note on ministerial stationery to Andrew Chatwood, executive assistant to Jamieson.

The note said Marchand insisted on reversal of transport ministry advice to call for competitive bids for the duty-free license at Dorval, rather than simply renewing the Sky Shops licence.

On Nov. 12, 1971, a Carriere note in the same vein went to Chatwood.

On Nov. 23, 1971, Chatwood wrote to William Huck in the air transport division of the transport ministry, with a copy of the letter going to O. G. Stoner, deputy transport minister, saying Marchand was insisting that no competitive bids be called.

On May 1, 1972, a typewritten letter from Chatwood informed Carriere that the decision on putting the Dorval duty-free license up for competitive bid had been reversed.

TORONTO MARKET TRADING

In addition to Canadian Press stock reports, bond and mutual fund prices, market quotations also are supplied by the following firms or agencies: Investment Dealers' Association of Canada, Richardson Securities, Royal Bank of Canada, Pemberton Securities, A. E. Ames & Co., Annett Mackay Ltd., Bongard Leslie & Co. Ltd., and Vancouver Stock Exchange.

TORONTO 1:40 P.M. STOCKS
Distributed by CP
Toronto Stock Exchange—April 9
Quotations in cents unless marked $. z—Odd lot, xd—Ex-dividend, xr—Ex-rights, xw—Ex-warrants. Net change is from previous board-lot closing sale.

Stock	Sales	High	Low	1:40 p.m.	Net Ch'ge
A and B					
Abitibi	23102	$12⅝	12⅝	12⅝	
Acklands	100	$14	14	14	
Acklnd 2p	2500	$14	14	14	
Agnico E	1500	455	450	455	−5
Ahed M	z300	85	85	85	
Alt East G	2250	$10¾	10⅝	10¾	−⅛
Alt Energy	800	$9¼	9⅛	9⅛	−⅛
Alta Gas A	2312	$13	12⅞	12⅞	−⅛
Alcan	2666	$25¾	25½	25⅝	
Algoma St	1925	$25½	25¼	25¼	−¼
Allarco Dv	1000	$10	9¾	9⅞	−⅛
Am Bonza	400	279	279	279	+3
Am Larder	500	18½	18½	18½	
Ang U Dev	2000	100	100	100	
Aquitaine	725	$21⅜	21½	21⅝	+¼
Asamera	3242	$9⅜	9¼	9¼	−⅛
Asbestos	450	$29⅛	29	29	
Ashland C	1100	$9¼	9¼	9¼	+⅛
Asoc Porc	z46	60	60	60	
Atco A	3500	$14¾	14⅝	14¾	
Autolec I	100	$5¼	5¼	5¼	+¼
Ato Hard A	800	$13½	13½	13½	−¼
BC Sugar A	z20	$22¼	22¼	22¼	
BP Can	350	$9⅞	9⅞	9⅞	
Banister C	1300	$9½	9¼	9¼	
Bank Mtl	1415	$15⅛	15⅛	15¼	−⅛
Bank N S	1195	$39¼	39⅛	39¼	
Bankeno	500	190	190	190	+4
B Cdn Nat	z50	$14¾	14¾	14¾	
Bartaco	500	190	190	190	
Baton B	400	$8	8	8	
Bell Canad	3740	$45¾	45½	45½	
Bell A pr	z7	$45	45	45	
Bell D pr	200	$49½	49½	49½	+⅛
Bell 2.28	350	$26	26	26	
Bell Can W	725	340	330	335	−5
Beth Cop A	1100	$13	13	13	+⅛
Bl Hawk	1000	25	25	25	−½
Black P A	z50	405	405	405	
Bovis Cor	500	88	88	88	−1
Bow Valy	2215	$20⅛	19⅞	20	−⅛
Bramalea	250	$5½	5½	5½	
Brameda	500	181	181	181	+1
Brascan A	707	$11⅞	11⅛	11⅜	
Brenda M	430	$7⅛	7⅛	7⅛	+⅛
Bridger	2100	455	445	450	−5
Bright A	600	$8⅛	8⅛	8⅛	
BC Forest	100	$22¼	22¼	22¼	+⅛
BC Frest p	100	$32½	32½	32½	−¾
BCPh 4.84	z90	$11⅞	11⅞	11⅞	
Budd Auto	140	$6¾	6¾	6¾	
Budd A w	200	250	250	250	−15
Burns Fds	950	$10½	10½	10½	−¼
Bushnell	300	$5⅜	5¾	5¾	−⅛
C					
CFCN	z5	$7⅞	7⅞	7⅞	
Cad Frv	300	$9⅝	9⅝	9⅝	−⅛
Cal Pow A	200	$28⅜	28⅜	28⅜	+⅜
Cam Mine	2000	34½	34½	34½	−½
Camp RL	400	$22¼	22¼	22¼	
Campau A	400	485	485	485	−5
Campau 7p	700	$7⅜	7⅜	7⅜	
Can Cem L	280	$10⅞	10¾	10¾	+⅛
Can Dev p	z30	$98¼	98¼	98¼	
C Nor West	3400	$7¾	7½	7⅝	−⅛
Can Perm	300	$17⅛	17⅛	17⅛	+½
CS Pete	4000	315	310	310	
C Tung	600	285	282	282	+2
Cdn Cel	500	$7⅛	7⅛	7⅛	−⅛
C Ex Gas	200	335	335	335	
C Homestd	500	$5½	5½	5½	
Cl Bk Com	237	$26⅜	26⅜	26⅜	
CIL	325	$24⅜	24⅜	24⅜	
Cl Powr A	200	$15⅝	15⅝	15⅝	+⅛
C Malart	7500	45	45	45	
C Merrill	800	$6⅛	6⅛	6⅛	
C Ocdental	550	$11½	11½	11½	−⅛
CP Inve	3500	$18⅝	18¼	18⅝	+¼
CP Inve pr	200	$37¼	37¼	37¼	
CP Ltd	6711	$16⅝	16⅝	16½	
CPL A p	z25	$8½	8½	8½	
Cdn Sup O	967	$39½	39	39¼	+¾
Cdn Tire	300	$45	45	45	
Cdn Tire A	800	$47	47	47	−½
C Uilties	500	$11⅝	11⅝	11⅝	
C Vickers	100	$24½	24½	24½	
Canron	350	$20½	20⅜	20⅜	+⅛
Capit Div	1000	31	31	31	
Cara	z75	$5½	5½	5½	
Carl OK	700	335	330	330	−5
Carl B p	500	$23⅜	23½	23⅜	
Cassidy L	200	360	360	360	−40
Celanese	1400	$5⅜	5⅜	5⅜	
Cent Pat	800	90	90	90	−3
Chib Kay	z200	8	8	8	
Chieftan D	300	$9⅜	9⅜	9⅜	
Chrysler	4400	$18⅞	18⅝	18¾	−⅛
CHUM B	z22	$9⅜	9⅜	9⅜	
Cockfield	300	415	410	415	+5
Cominco	2121	$37⅜	37¼	37⅜	+⅛
Com Cap	z25	290	290	290	
CHins A p	100	$18⅜	18⅜	18⅜	−⅛
Comtech	z50	375	375	375	
Con Bath A	100	$37¼	37¼	37¼	−¼
C Bath 68 w	100	$17¼	17¼	17¼	−¼
Con Fardy	150	370	370	370	+5
C Durham	z200	51	51	51	
C Rexspar	200	110	110	110	+5
Con Distrb	z65	365	365	365	
Cons Gas	1701	$11⅛	11½	11½	−¼
Con Gas D	850	$20	20	20	
Cooper C	z30	420	420	420	
Cop Fields	540	125	125	125	+2
Corby B	100	$16½	16½	16½	+⅛
Cornat Ind	1600	425	410	410	−10
Coseka R	1056	335	330	335	+10
Craigmt	400	$5⅞	5⅞	5⅞	
Crain R L	575	$10¼	10¼	10¼	−¼
Crestbrk	360	465	465	465	−5
C Zelrba A	100	$18½	18½	18½	+½
Crow Nest	106	$33⅜	33⅜	33⅜	−1
Crush Intl	500	$10¾	10¾	10¾	
Cuvier M	2000	94	92	94	−1
Cyprus	450	$10¼	10⅛	10⅛	+⅛
D to G					
Daon Dev	200	$7⅛	7	7⅛	
Decca R	1300	$5	495	495	−17
Delhi Pac	1000	5	5	5	−1
Denison	250	$58¾	58¾	58¾	−⅛
Dicknsn	1600	$5¼	5⅛	5¼	+⅛
Dist Tr A	500	440	440	440	−10
Doman I	700	$5½	5½	5½	
Dome	570	$38¾	38½	38¾	+¼
Dome Pete	700	$34¾	34¼	34¼	+¼
D Bridge	3650	$35	35	35	
D Cltrs A	500	$5⅝	5⅝	5⅝	+⅛
D Explor	4000	18	18	18	
Dofasco A	532	$26	26	26	
Dom Store	z5	$15⅞	15⅞	15⅞	
D Textie A	200	$8⅜	8⅜	8⅜	
Domtar	751	$24¾	24¾	24¾	
Donlee M	500	$8	8	8	
Dr Mc C A	500	$14½	14¼	14¼	−⅛
Dylex L A	2700	$7½	7⅜	7½	+¼
East Mal	200	200	200	200	
East Sul A	1240	165	160	165	+2
Ego Mines	1000	56	56	56	−1
Electro A	z50	395	395	395	
Emco	1377	$9¼	9	9	
Extndcar	500	$5⅜	5½	5½	−⅛
Falcon C	700	$8⅛	8	8	−¼
Falcon	2385	$40	39¼	39¼	−1¼
Fields S	200	$9⅛	9⅛	9⅛	−⅛
Fireco SA	200	305	305	305	−25
Foodcrp Lt	z50	280	280	280	
Foodex S	5000	$5⅛	5	5	−⅛
Francana	300	$7¼	7⅛	7⅛	−⅛
Gaz 5¼ p	z20	$50¼	50¼	50¼	
GMC	z15	$67½	67½	67½	
Genstar L	100	$20½	20½	20½	
Gnt Mascl	8500	144	140	142	+4
Gibraltar	1800	$7⅛	7⅛	7⅛	−⅛
Goldund M	z280	18	18	18	
Goldray	z200	44	44	44	
Gt Oil Sds	100	$5⅛	5⅛	5⅛	+⅛
GL Paper	300	$29½	29¼	29½	+¼
Gt W Life	196	$56	56	56	−½
Gt West S	200	470	470	470	
Greyhnd	3700	$18	18	18	
Gulf Can	1637	$33⅛	33	33	−⅛
Gulfstrem	30500	56	54	54	
H to L					
Hambro C	z48	235	235	235	
Hard Crp A	150	$5⅜	5⅜	5⅜	
Hawker S	800	$7⅛	7	7	−⅛
Hedway C	100	340	340	340	−10
Holinger A	150	$35½	35½	35½	
Homco A	200	200	200	200	
Home A	5200	$31	31	31	
Hud Bay A	633	$20½	20¼	20¼	−¼
H Bay Co	8700	$19⅛	19⅛	19⅛	−⅛
HB Oil Gas	733	$36¼	35¾	36	−1
Husky Oil	1030	$20⅝	20¾	20¾	−⅛
Husky E w	600	$6⅝	6⅝	6⅝	−⅛
Hydra-Ex	z40	22	22	22	
IAC	2300	$17⅞	17¾	17¾	−¼
ITL Ind	100	148	148	148	+5
IU Intl	1200	$10⅛	10	10⅛	
Imasco A	1000	$25½	25⅛	25½	
Imp Oil A	11909	$23⅜	23¼	23½	+⅛
Indal	900	$14	14	14	
Inland Gas	1176	$9⅛	9	9	
Inter-City	100	465	465	465	+10
Intrmetco	z5	$7¼	7¼	7¼	
IBM	143	$262	261	262	+1
Int Mogul	400	247	247	247	−3
Inco A	7836	$32	31⅞	31⅞	−⅛
Intpr Pipe	250	$13⅛	13⅛	13⅛	−⅛
Int Pipe w	850	48	48	48	−2
Ipsco	200	$14	14	14	+½
Inv Grp A	200	$7½	7⅜	7½	+⅛
Ivaco A	300	$9	9	9	+⅛
Jannock	100	$5¾	5¾	5¾	
Jannock D	100	$5⅞	5⅞	5⅞	+⅛
Jelex	2000	12½	12½	12½	
Kaiser Re	6175	$10⅞	10⅝	10⅝	−⅜
Kaiser wt	2750	$7⅞	7⅜	7⅜	−¼
Kaps Tran	z65	187	187	187	
Keeprite B	300	$7¾	7¾	7¾	
Kelsey H	150	$10⅜	10⅜	10⅜	+⅛
Kenting	200	$14	14	14	−¼
Kerr A A	210	$11⅜	11⅜	11⅜	
K Anacon	z74	18	18	18	
Koffler A	400	440	435	440	−10
La Luz	100	$7	7	7	
Labatt A	2100	$16¾	16½	16½	
Labatt A p	340	$16¾	16⅝	16⅝	−¼
Lab Min	160	$33¼	33¼	33¼	
Lacana	640	365	365	365	−10
Laidlaw A	500	$6½	6½	6½	+¼
Laidlaw B p	200	$5¾	5¼	5¼	−⅜
L Shore	120	220	220	220	
Lau Fin	410	$6⅛	6⅛	6⅛	
Lau F 1.25	500	$14⅝	14⅝	14⅝	
Lau Fn 140	150	$16	16	16	+¼
Lob Co B	300	475	475	475	
Lob Co pr	200	$23⅛	23	23	
Lob Ltd Bp	200	$14¾	14¾	14¾	−⅛
Lochiel	100	104	104	104	
Lost River	1500	224	220	220	−4
M to O					
MEPC w	z200	57	57	57	
MICC A	400	$24¾	24⅝	24⅝	+⅛
MH Cable	z5	$9⅛	9⅛	9⅛	
Mclan H A	343	$9⅛	9	9	−¼
MB Ltd	853	$20⅝	20½	20½	−⅛
Madsen	1500	41½	41½	41½	−½
Magnason	300	250	250	250	+10
Magnetcs	1400	47	47	47	
Majstc Wil	500	265	265	265	+5
Man Bar	500	73	73	73	
M Lf Mills	400	$28	28	28	−⅛
Mar T 940	200	$9⅞	9⅞	9⅞	−⅛
Markboro	200	$12¾	12¾	12¾	
Mass Fer	9072	$26½	26¼	26¼	−¼
Mas F 2.50	100	$25¾	25¾	25¾	−¼
Matgmi A	1775	$17⅝	17¼	17⅜	+⅛
McGraw H	125	$5	5	5	
Mc Intyre	425	$43⅛	42¾	42¾	−¼
McLaghln	300	$8⅞	8⅞	8⅞	+⅛
Melton A w	100	190	190	190	
Mentor	800	180	176	176	−4
Merland E	8400	360	355	355	+10
Met Trust	z50	$16½	16½	16½	
Molson A	200	$17⅛	17⅛	17⅛	
Molson B	100	$15½	15½	15½	+⅛
Mon Life	z75	$27	27	27	
Moore	1315	$48	48	48	−⅛
Multi-Mi	23000	39	37	37	−2
Multi Acc	300	290	290	290	
Murphy	300	$5	5	5	−⅛
NBU Mine	1200	255	255	255	
NaChrs I	2780	$5¾	5⅝	5¾	+¼
Nat Pete	z70	23	23	23	
Neonex	1100	161	161	161	
NB Tel	z79	$14¼	14¼	14¼	
NB Tel 1.85	500	$19½	19½	19½	−¼
N Kelore	1500	14	14	14	
N Senator	1000	10	10	10	+½
N York Oil	z94	28	28	28	
Newco Fin	z15	$10¼	10¼	10¼	
Noranda A	5727	$36	35⅝	35⅝	+¼
Norcen	1310	$12	11⅞	12	
Norcn 150	100	$21	21	21	−½
NC Oils	500	$6⅛	6⅛	6⅛	
Nor Tel	13220	$35	35	35	
NTecm B w	390	$15⅝	15½	15⅝	+⅛
NS Savngs	100	$13½	13½	13½	+½
Nu-Wst A	1000	$15¼	15¼	15¼	
OPI Ltd	100	290	290	290	+5
Oakwood P	157	135	135	135	
Oshawa A	300	$5	5	5	
P to S					
Pac Coper	13700	118	112	112	+2
Pac Pete	3420	$29⅞	29⅝	29⅝	
Paloma P	4117	210	210	210	+5
Pamour A	500	280	280	280	+2
Pan Centr	z200	99	99	99	
Pan Ocean	2705	$17¾	17¾	17¾	
Pancana I	z250	88	88	88	
PanCan P	1750	$21¾	21⅛	21⅛	−⅛
Pembin A	350	375	375	375	+25
Pennant	100	365	365	365	−5
P Dept S	246	315	315	315	−5
Photo Eng	100	$23½	23½	23½	
Pick Crow	z252	14	14	14	
Pine Point	635	$33⅛	33	33	−⅜
Plysr 840	750	$24	24	24	+⅛
Pop Shops	5400	460	455	460	+5
Pow Corp	1830	$10	9¾	9¾	
Prado Exp	700	181	180	180	−1
Price Co	200	$15⅛	15¼	15¼	−⅛
Prov B Can	300	$12½	12½	12½	
Qasar Pet	2300	345	330	345	
Que Tel	100	$15⅛	15⅛	15⅛	
Ram	400	340	340	340	−10
Redstone	3000	90	90	90	−2
Reed Oslr A	1300	$7⅛	7	7⅛	+⅛
Reichhold	200	$23¼	23¼	23¼	
Repub Res	500	67	67	67	
Res Servic	2000	225	225	225	
Revnu Prp	z25	67	67	67	
Rileys D	550	100	100	100	
Rio Algom	z31	$34	34	34	
Roman	950	$15¼	15⅛	15⅛	+⅛
Ronyx Cor	500	68	68	68	−2
Rothm 2p	500	$16	16	16	
Royal Bnk	1261	$28½	28¼	28¼	−⅛
Royal Tr A	200	$22⅛	22⅛	22⅛	−⅛
StL Corp p	z35	$58	56	56	
Scot Lasal	500	280	280	280	−5
Scotts	300	$7¾	7¾	7¾	+⅛
Seagram	2850	$27⅝	27½	27½	
Shell Can	1892	$15⅞	15¾	15¾	−⅛
Sherritt A	500	$6¼	6¼	6¼	+⅛
Simpsons	3005	$6½	6¼	6½	
Simpson S	z40	$9⅝	9⅝	9⅝	
Sklar M	500	190	190	190	
Skye Res	500	305	305	305	
Slater Stl	200	$9	9	9	
Spooner	z100	21½	21½	21½	
Stelco A	1036	$28¾	28⅝	28⅝	
Steep R	450	210	210	210	
Sulivan A	514	160	160	160	−3
Sundale O	8080	$9⅞	9¾	9⅞	+⅛
Superior E	z100	50	50	50	
Systems D	2000	300	295	295	−5
T to Z					
Tara	z50	$14⅛	14⅛	14⅛	
Teck Cor A	796	405	400	405	+5
Txsgif	3200	$34¼	34	34¼	−¼
Thom L	2000	32½	32	32½	−1½
Thom Ind	500	$8	8	8	
Thom N A	5250	$13¼	13¼	13¼	
Tor Dm Bk	518	$18½	18½	18½	+⅛
Tor Star B	150	$17¾	17¾	17¾	−⅛
Total Pet	1300	$6¾	6⅜	6⅜	−⅛
Traders A	250	$13¼	13¼	13¼	
Tr 10¼	200	$10⅛	10⅛	10⅛	
Tr Can Res	1800	66	66	66	+3
Trans Mt	3300	$10⅜	10⅜	10⅜	
Trnsair w	2000	1½	1½	1½	
TrCan PL	2772	$11⅞	11¾	11⅞	+⅛
TrCan A pr	z60	$64	64	64	
TrCan B pr	z70	$29	28¾	28¾	
TrCan C pr	z15	$38¼	38¼	38¼	
TrCan D p	1000	$52½	52½	52½	
TrCan w	17346	8	7	7½	+½
Trizec Crp	624	$14¼	14¼	14¼	+⅛
Ulster Pet	z50	51	51	51	
Unican S	500	195	195	195	−3
Un Carbid	500	$23	23	23	
UGas A	450	$7⅜	7½	7½	
UGas 8¾	100	$19⅞	19⅞	19⅞	
U Asbesto	100	490	490	490	−5
U Canso	410	$7	7	7	
U Corp B	1021	$13¼	13¼	13¼	−⅛
U Keno	200	$7¼	7⅛	7¼	−⅛
U Siscoe	1424	$8½	8⅜	8½	−⅛
Uni Trust	z22	385	385	385	
Univr Gas	3000	480	470	475	+5
Upp Can	867	107	107	107	−2
VS Serv A	200	480	480	480	+20
Van Der	200	350	350	350	−5
Versatile	100	$17¼	17⅛	17⅛	
Versatil A	1925	$15⅞	15½	15⅝	−⅜
Vestgron	400	$15⅜	15⅜	15⅜	
Voyager P	200	$11¾	11¾	11¾	−⅛
Vulcan Ind	125	$15	15	15	+⅛
Walk GW A	2076	$31	31	31	−¼
Warn Can	500	$8	8	8	−⅛
Wrintn	500	450	450	450	
W Pet A p	z8	$16⅛	16⅛	16⅛	
Wcoast T	3400	$24½	24⅛	24⅛	−⅛
Wcoast w	400	265	265	265	
Westeel	200	$14	14	14	
W Bcas B	19000	$10¼	10¼	10¼	−⅜
W Decalta	1000	$5⅜	5½	5⅜	+⅛
West Mine	5100	400	385	400	+25
Westfield	7400	177	165	165	−12
Westnhse	z80	$21½	21½	21½	
Whonok A	300	$7½	7½	7½	
Wilco	2000	16	16	16	+1
Willroy	800	115	114	114	−4
Woodreef	3500	59	59	59	
Woodwd A	400	$19¾	19½	19½	−½
Wr Harg	z200	92	92	92	
YFR Prop	400	$5¾	5⅝	5¾	+¼
Zellers	1000	450	445	450	+5
Trust Units					
BBC R un	200	$13¼	13¼	13¼	−⅛
BM-Rt un	1400	$14⅛	14	14	−⅛
BM-RT wt	600	209	206	206	−4
Heitman u	595	$7⅜	7⅜	7⅜	

VANCOUVER

Trading Moderate

AT VANCOUVER prices were mixed in moderate trading Friday. Volume to 11 a.m. was 1,306,127 shares.

In the industrials, Woodwards was unchanged at $20 on 5000 shares and MacMillan Bloedel was down a ⅛ at $20⅛ on 4,500. Computrex was up .02 at .25 on 3,000 and Kaiser Resources was unchanged at $10¾ on 1,950. Great National Land was unchanged at .92 and Wardair was off .10 at $3.

In the mines, Ryslo was up .02 at .12 on a turnover of 46,500 shares. Pacific resources was up .30 at $1 on 38,700 shares. Copper Lake was up .01 at .32 on 29,500 shares and Jersey Consolidated was unchanged at .81 on 25,500. Anglo Bomarc was up .02 at $1.80 and Quatsino was unchanged at .06½.

In the oils, Whistler was up .03 at .45 on 17,250 shares. August Petroleum as down a half-cent at .20 on 10,227 shares and Charleston was unchanged at .15 on 10,000. Mountain States was down .01 at .32 on 5,000 shares. Coynex was down .03 at $1.75 and Plains Petroleum was unchanged at .20.

On the curb exchange, Valdez was up .03 at .25 on 300,000 shares. Monore Corporation was unchanged at .20 on 203,000 and Minas Dorado was up .02 at .51 on 28,500 shares. Burlington as up .01 at .28 on 23,684 shares. Nahatlatch was down .02 at .76 and Cobre Explorations was up .01 at .34.

EARLY QUOTES

VANCOUVER 10:15 A.M. STOCKS
By The Canadian Press
Following are 10:15 a.m. PST prices on a selected list of stocks provided by the Vancouver Stock Exchange. Net change is from previous day's close.

Stock	Sales	High	Low	10:15	Ch'ge
MINES					
Ryslo	46500	12	10	12	+2
Pcifc Rs	35700	100	75	100	+30
Jersey	22000	81	80	81	
Qtsino	20000	6½	6½	6½	
Copr Lk	19500	32	31	31	
Texal	19500	10	9	9	−1
Anglo Bo	18400	184	175	184	+6
S Spring	12000	45	43½	43½	
Rac Ind	11510	18	17	17½	+1
Mt Wash	10000	10	8	10	
OILS					
Whistlr	17250	45	44	45	+3
Charltn	10000	15	15	15	
August	5227	21	20½	20½	
Mtn Stat	5000	32	32	32	−1
Coynex	3200	178	175	175	−3
Plains P	2000	20	20	20	
INDUSTRIALS					
Wdwrd	5000	$20	20	20	
M B	4500	$20½	20¼	20¼	−¼
Comput	3000	25	25	25	+2
Kaiser	1450	$11	10¾	10¾	
GN Land	1200	92	92	92	
Wardr	550	305	305	305	−5

LIVESTOCK

CALGARY (CP) — Receipts to 11 a.m. at the Calgary Public Stockyards totalled about 1,950 head, mostly feeder cattle, stock calves and cows.

Trade was active with a good local and eastern demand although there were too few slaughter steers or heifers to establish a market.

Cows met a good demand at steady prices.

Fedder cattle were mostly steers up to 800 pounds, selling steady to slightly higher. Heifers were steady and stock calves, mostly in the 700-pound range, also were steady.

Cows D1-D2 28.50-30, D3 26.50-28, D4 22-26.

Good feeder steers 700-800 pounds 38-43, 600-700 pounds 39-44.

Good feeder heifers over 700 pounds 29-34, 600-700 pounds 30-36, 500-600 pounds 30-35.

Good stock steer calves 100-600 pounds 38-42.20, 400-500 pounds 36-38.

Good stock heifer calves 400-500 pounds 28-34.

No hogs.

Port Ludlow. We have it all.

SALTWATER MARINA ON PUGET SOUND/18 HOLE CHAMPIONSHIP GOLF COURSE/FOUR-STAR ACCOMMODATIONS/RESTAURANT AND LOUNGE/FAMILY RECREATION FACILITIES/FOUR TENNIS COURTS/OLYMPIC SIZE SWIMMING POOL/SEMINAR AND CONFERENCE FACILITIES

And all of this is located on the Olympic Peninsula, one of the most beautiful settings in the Pacific Northwest. Port Ludlow, Washington.

Write or call: Port Ludlow, Dept. VT Box 75, Port Ludlow, WA 98365
(206) 622-9620 or (206) 437-2222

PORT LUDLOW

VICTORIA GLASS
NEW STORE FRONTS
388-4811 380 Bay 388-4141
2-10

A&C

don't buy expensive garden tools
YOU MAY ONLY USE 2 OR 3 TIMES A YEAR

rent from us!

1885 FORT ST. 598-6551
RENTALS
4-9

Toronto Prices Follow New York

TORONTO (CP) — Stock prices on the Toronto market turned mixed in slow mid-morning trading Friday in response to uncertain movements on the New York market.

The industrial index fell .22 to 188.94 and base metals .07 to 88.93. Golds rose .76 to 280.94 and western oils .14 to 214.94.

Volume of trading by 11 a.m. was 425,000 shares, down from 527,000 at the same time Thursday. Declines led advances 98 to 69 with 166 issues unchanged.

Trading in shares of Abbey Glen Property Corp. was delayed from opening at the request of the company pending an announcement expected Monday. On Thursday, shares of Abbey Glen gained 40 cents to $4 and warrants 15 cents to $1 amid reports of a possible takeover bid for the company.

Falconbridge Nickel fell 1 to $39½, Texasgulf ½ to $34, Kaiser Resources ⅜ to $10⅝, Versatile Manufacturing A ⅜ to $15⅝ and Western Broadcasting B ⅜ to $10¼.

Noranda A rose ⅜ to $35¾ and Bell Canada ⅛ to $45⅝.

Agnico-Eagle lost 10 cents to $4.50 and Westfield Minerals four cents to $1.73. Giant Mascot was up six cents to $1.44.

Canada Northwest Land was off ¼ to $7½ and Alberta Eastern ¼ to $10⅝. Merland added 15 cents to $3.60.

New York

AT NEW YORK the stock market declined again in light trading Friday, giving up on a brief mid-session rally attempt.

After a 27-point slide over the last three trading days, the Dow steadied in early trading Friday and showed a one-point gain by noon. But the short spell of bargain hunting attracted little support, and the market was falling again by early afternoon.

Analysts said investors seemed convinced that the market was due for a period of retrenchment after its sharp gains earlier in the year.

The market also evidently was weighed down by a forecast from U.S. commerce secretary Elliot L. Richardson that the rate of inflation might pick up by early summer.

B. D. Eearle, the NYSE's most-active issue, was down ⅜ at $14¼ on the heels of a 1½-point loss Thursday when U.S. government regulators questioned some animal-testing procedures used by the company. Searle said it strongly disagreed with much of the government report.

Montreal

AT MONTREAL prices were mixed in moderate trading Friday. Volume at 2:30 p.m. EST was 250,700 shares, compared with 269,400 traded up to the same time Thursday. International Nickel fell ¼ to $31⅞, Kaiser Corp. ¼ to $10¾ and Celanese Canada ⅜ to $5½, while CP Ltd. increased ⅛ to $16⅝ and Bank of Montreal ⅛ to $15⅜.

London

AT LONDON prices moved lower in moderate trading Friday, continuing the decline of the previous two sessions. The Financial Times index lost 2.2 to 395.5 by the close of trading. Canadian issues were mixed to fractionally higher in moderate activity.

GOLD FUTURES

Gold Futures, U.S. Funds, Wpg.—

400-Ounce Contracts

	Open	High	Low	Close
Apr 76	127.80	127.90	127.00	127.00
Jly 76	129.40	129.40	127.80	128.00
Oct 76	130.60	130.60	129.00	129.10
Jan 77	131.85	131.85	130.70	130.80
Apr 77	132.70	132.70	132.70	132.70

Thursday's volume: 56 contracts.

100-Ounce Contracts

	Open	High	Low	Close
May 76	127.80	—	—	127.80
Aug 76	130.00	130.00	128.75	128.75
Nov 76	131.20	131.20	130.20	130.20
Feb 77	131.50	—	—	131.50
May 77	—	—	—	135.00

Thursday's volume: 15 contracts.

NEW YORK

THURSDAY

Alcan	26	Hilt	17½
Alcoa	46½	Homestake	39⅜
All Chm	39⅛	Honeywell	47⅛
Al-Chm	16⅞	Inl Stl	51
Am Air	9¾	IBM	268¼
Am Brnds	40½	Int Harv	25¼
Am Bcast	28	Int Nick	32¾
Am Can	34⅞	Int Paper	71
Am El P.	21¾	Int Tl T	27⅝
Am Metal	53⅞	Johns-Mann	30¼
Am Motor	5¾	Kaiser Al	30⅝
Am Smelt	17⅞	Kennecott	33⅜
Am Tel T.	56¾	Kraft	41⅞
AMF Inc.	19⅞	Kresges	36½
Ampex	7¼	Ling-Tem	12½
Anaconda	24⅛	Lit Ind	14⅞
Ash Oil	26½	Lock Air	9⅛
Atl Rich	88⅞	Matshshita	20¼
Avco	11½	McDn Dg	17⅞
Avon	40⅝	Merck	73
Bel How	21¼	Mer Ly	28⅝
Bendix	56¾	Minn M M	63⅝
Beth St.	40¾	Mobile Oil	56
Boeing	27	Monsanto	88¼
Boise Cas	27⅛	Mont Wrd	35⅜
Bordon	28⅜	Motorola	47
Bo-War	28	NCR Corp	27⅛
Bri My	71⅞	Natomas	26
Brunswick	14½	Newmont	28⅞
Burl Ind	27¾	Owens-Ill	59½
Burl Nor	37	Nort Sl	19⅜
Burroughs	104¾	Pac Gas	20⅝
Caterpill	82⅝	Pan Am	6⅛
Col Bcast	54½	Penn Cen	1¾
Celanese	51	Pepsi	74
Chase Man	29½	Ph Mor	56⅜
Ches-Ohio	35⅜	Ph Pete	56¼
Chrysler	19¼	Pit Bowes	14½
Coca-Cola	84	Polaroid	35⅛
Col-Palm	26⅞	Proc Gam	88¾
Comsat	28	RCA	26½
Colt-Dtg	25¼	Rep Stl	34⅛
Con Edison	16⅝	Revlon	75⅞
Cons Oil-G	11⅞	Safeway	42⅞
Crown Cork	20⅞	Schlumb	74¾
Crown Zell	44	Scott Pap	21¾
Delta	35⅝	Sears Roe	74⅝
Disney	58½	Shell Oil	53
Dow Chem	107¾	Singer	18¼
Du Pont	145⅝	Sperry	47⅝
Ea Air	7½	Stnd Cal	33¼
East Kod	114¼	Sun Oil	30¾
El Paso	13½	Sth Pac	36¾
Exxon	91	Talley	8¾
Fair Cam	37¾	Teledyne	43⅝
Fed N Mt	15⅞	Telex	3⅞
Firestone	21⅞	Texaco	25⅞
Ford Mot	57	Tex Gulf	35
Ga Skog	28⅜	TWA	11¼
Gen Dyn	52⅜	Uni Carb	67
Gen El	52¼	Uni Pac	83¼
Gen F	28⅝	Uni Oil	42⅞
Gen Mot	69¼	Uniroyal	9⅛
Gen E	26¼	Ual Inc	22⅝
Gen Tire	20⅞	Un Br	9
Geo Pac	54¾	U.S. Stl	79½
Geo Pac	54¾	West Air	9½
Gillette	32	Westse	15¾
Goodyear	21⅝	Wey	48⅛
Greyh	15⅛	Woolw	24½
Gulf Oil	24½	Wometco	16
		Xerox	57
		Zenith	36

★

YESTERDAY'S CLOSING AVERAGES

TORONTO

154 Industrials	189.41	−1.40
12 Golds	280.18	+2.11
29 Base Metals	89.00	−0.15
19 Western oils	214.80	−2.15

Volume 1.97 million.

NEW YORK

30 Industrials	977.09	−9.13
20 Transportation	205.96	−2.01
15 Utilities	86.62	−0.36
65 Composite	298.66	−2.62

Volume 20.86 million.

GRAIN PRICES

WINNIPEG (CP) — Prices generally wer elower in a moderate trade at the close of the Winnipeg Commodity Exchange today.

Trading volume Thursday was 43,000 bushels of feed wheat, 178,000 of oats, 1,507,000 of barley, 413,000 of rye, 335,000 of flax and 1,475,000 of rapeseed.

	High	Low	Close
Flax			
May	638	637	637
Jly	642	641	642
Oct	—	—	658
Nov	—	—	657
Rapeseed Thunder Bay			
May	—	—	458
Jly	—	—	460
Oct	—	—	465
Rapeseed Vancouver			
Jun	486½	484¾	485
Spt	493¾	491¾	492¾
Nov	495¾	493¾	494
Jan	—	—	498
Rye			
May	249½	248	249
Jly	249¾	248	249½
Oct	251¾	251½	251¾
Nov	—	—	252½
Barley			
May	227	226	226¼
Jly	226½	226	226
Oct	222	221	221
Dec	—	—	221
Oats			
May	159¾	159½	159¾
Jly	—	—	151½
Oct	—	—	151
Dec	—	—	150
Feed Wheat			
May	357½	356	356
Jly	—	—	344
Oct	—	—	334

Model Rocket Builder After Canadian Market

EDMONTON (CP) — A former instruments technician has formed the only company in Canada making model rocket kits for hobbyists and school clubs. Roger Lufkin is out to break the United States stranglehold on the market.

The Canaroc Industries Ltd. shop in northwest Edmonton is crammed with thousands of rocket bodies, piles of nose cones and stacks of solid-fuel rocket motors.

The rockets are descendants of the ones made by amateur rocket enthusiasts in Canada in the late 1950s after the Soviet Union put up its first Sputniks.

But unlike the often-deadly 1950s creations, Canaroc rockets are made out of paper and balsawood and sent aloft with elaborate firing procedures.

When Lufkin discovered that two U.S. firms were each selling $100,000 worth of rocket kits in Canada a year, he decided to get into the business.

For more than a year Lufkin dickered with officials of the ministry of transport and the explosives division of the department of energy, mines and resources, which control the sale of model rocket motors.

Eventually the government agencies agreed to drop a requirement that only licensed firing supervisors could buy model rocket motors.

With increased safety procedures, all that a potential motor buyer now requires is a manual on model rocketry. Unfortunately the manual, originally supposed to be available last September, was late in arriving, and activity at the Canaroc factory almost is at a standstill.

Last summer the factory was going full blast and salesmen were out on the road talking to hobby shops. Then packages and assembly instructions had to be redone to meet department of consumer and corporate affairs regulations on bilingualism.

The Canaroc rockets are single-stage models with balsa nose cones turned on a lathe designed by Lufkin.

U.S. Auto Sales Make a Comeback

DETROIT (UPI) — Americans who put off buying a new car during the last two recession years are now returning to the market in near-record numbers.

Reports from the four U.S. auto companies show sales in March totaled 815,477 cars — a 50 per cent jump from last year's depressed level, the fourth best March figures in the industry's history and the highest sales for any month since November, 1973.

In the final 10 days of the month, the four companies sold 350,779 cars, the second best March 21-31 period in history and the best 10-day period of any month since late September of 1972. The 69 per cent jump over late March of last year was the biggest single year-to-year gain since November, 1972.

General Motors grabbed 55.7 per cent of March sales as it topped last year by 58 per cent for its best month since October, 1973. Chrysler was up 51 per cent with its best sales since July, 1973; Ford increased 44 per cent; and small car specialist American Motors slipped 6 per cent.

"Any why you look at it, March was a really good month," one company analyst said. "It was better than any of us would have predicted at the beginning of the month or even at mid-month.

"People who have been deferring car buying for the past two years are finally showing up again in large numbers," he said. "Prices don't seem to be as much a factor now because people are in a better mood and other prices are holding steady."

Imported cars didn't share in the strong March upsurge with sales totaling 130,000 cars for a 14 per cent drop from last March. The foreign car share of the U.S. market also slipped from the near-record 22 per cent a year ago to below 14 per cent this past March.

The strong March sales were the best evidence yet that the U.S. auto industry had finally emerged from a two-year recession which began with the Arab oil embargo in late 1973.

Lawson Travel Buys Burke's

VANCOUVER (CP) — P. Lawson Travel Ltd., the largest travel company in Canada, reports it has signed an agreement to purchase Burke's Worldwide Travel of Vancouver.

Price of the purchase, effective April 13, was not disclosed.

The Toronto-based Lawson company will have 61 travel offices after the purchase is completed.

Burke's has 11 offices in the Vancouver area and one each in Kelowna, Summerland, and Abbotsford.

$ EXCHANGE

In Victoria today purchase of U.S. funds in terms of Canadian dollars at the Royal Bank of Canada: .9735 for cash, .9740 for cheques and .9635 for coins. Selling rates .9835 for cash and .9840 for cheques.

MONTREAL (CP) — U.S. dollar in terms of Canadian funds at noon Friday was up 3-50 at $0.9794. Pound sterling was up 3-25 at $1.8005.

In New Dork, the Canadian dollar was down 3-50 at $1.0210. Pound sterling was up 1-20 at $1.8385.

VANCOUVER CLOSING STOCKS

THURSDAY

Stock	Sales	High	Low	Close	Net Ch'ge
Ab Mrls	z300	17	17	17	
Achron	25000	8½	8	8	
Adonis	1000	12	12	12	12
Afton	400	57	6¾	6⅛	
Anglo Bo	27900	180	170	178	+4
Arcdia	2500	12	11½	11½	−½
Ardo	2000	6	6	6	
Aroden	8000	30	30	30	
Azure	z300	8	8	8	−2
Balfour	4000	38	37½	38	+1
Barier R	16600	118	104	104	−13
Bath N	2000	85	85	85	−1
Blmorl	12700	111	104	110	+5
Bow Rvr	4500	28	26	28	
Bmeda	1000	180	180	180	−5
Brend	3000	6	6	6	
Bullion	500	7	7	7	
BX Dev	2333	105	101	101	−4
Cd Nat re	2800	410	400	400	−10
Canol	1000	22	22	22	+½
Canwx	2000	8	8	8	
Carolin	600	138	138	138	
Casino	14000	23	23	23	
Chatex	14500	32	30	32	+2
Chrmx	2000	24	22½	24	+5
Cinabr	3000	60	51	51	−8
Clayme	1900	89	88	88	
Colby	8000	78	76	78	
Colt Ltd	6000	30	28	28	−2
C Bamt	20000	11	10½	10½	
C Bound	10000	30	30	30	
Con Ct Sl	3142	7	6	6	−1
Cons Col	3000	21	20	21	
Cons But s	z375	6	6	6	
Cop Gnt	2000	10	10	10	
Copr Lk	15500	32	31s	31	−1
Cree Lk	6650	60	55	60	+5
Cyp Anv	200	$10⅛	10⅛	10⅛	
Cypres	300	34	32	32	−2
Dankoe	420	205	205	205	+5
Dus Mac	1000	58	58	58	
Geo Dyn	6000	11½	11	11½	−1
Giant Ex	950	6½	6½	6½	
Gbritar	100	$7½	7½	7½	
Gladiat	2500	5½	5½	5½	
Gdn Gnt	5100	14½	14	14	
Gldn Sld	1008	17	17s	17	+1
Grando	3000	11	10½	10½	−½
Gsa Res	1153	645	1403	140	−2
Hallark	2000	41	41	41	+1
Henriet	35000	70	645	70	+7
Hihawk	2000	17½	17½	17½	−½
Host	2000	102	102	102	+1
Initial	10000	23	23	23	
Intgold	2333	19	19	19	
Itl Bmc	1000	76	75	76	+1
Jersey	170500	82	75	81	+5
Joy Ind	2500	34	34	34	
Kamad	2000	16	16	16	
Lada	6000	22	21	21	
LP Ind	2200	17	17	17	−2
Makao	4500	15s	14	15	
Mark V	9000	60	60	60	
Midas	3000	20	18	18½	+1½
Mrseby	4500	14	14	14	
Mt Sick	1000	7	7	7	
Nadina	2000	10	10	10	−2½
Nevex	12500	36	35	35	
Nw Chif s	3000	9	9	9	+1
N Cinch	1000	20	20	20	
N Privtr	1000	7½	7½	7½	
New Pyr	8350	24	22	22	−2
Nicola	2500	5½	5½	5½	
Nthair	3400	227	221	225	
Ntrn egl	5500	25s	25	25	−1
NW Vent s	700	94	94	94	
Nuspar	z200	11	112	11	
Pcifc Rs	10000	100s	70	70	−30
Pegsus	1000	47	47	47	
Prism	1000	15	15s	15	
QC Exp	16100	147	142	147	+7
Rackla	5000	13	13	13	+2
Rac Ind	66000	17	11	16½	+5½
Ramid	14000	20	20	20	
Redfrd	25000	39½	39s	39½	
Rio Plat	1000	31	31	31	
Rosmc	800	15	15	15	
Ryslo	4500	10	9	10	
Sabina	1500	115	110	110	
Sheba	10000	9	9	9	
S Chief	8035	25	24	25	
Sir Rdge	600	5	5	5	
S Spring	18000	45½	43½	43½	
S Stndrd	2500	99	96	96	−3
Slocan	1000	20	20	20	
Texal	15000	10	10	10	−½
Thor Ex	500	120	120	120	
Trwest	4000	17	17	17	
Torngn	6000	45	42	45	+3
Tyee	14000	16	15	15	+1
UFC	1500	22	22	22	
U Hrne	1000	60	60	60	−2
Westld	1500	27	27	27	−3
Vestor	1000	87	87	87	+1
Wicom	2000	113	111	111	−3
W Mines	3500	395	375	395	+20
W Rinl H	1500	150	150	150	
Wharf	2000	333	27	30	−2
wwhipsw	4008	513	13	13	−1½
Yukn Gd	1000	32	32	32	
Znith s	2500	15	15	15	−1
Warrants and Rights					
Ang B Wt	18700	82s	77	80	
Nyr wt	5000	9	9	9	
Hllmk W	1000	12	12e	12	
Wlct Wt	14000	40	35	35	−1½
INDUSTRIALS					
Alcan	200	$25¾	25¾	25¾	−½
BBC Un	100	$13½	13½	13½	+⅛
Balco	200	400	400	400	
B Montrl	200	$15⅛	15⅛	15⅛	
BC F pr	50	$33¼	33¼	33¼	
BC Sug A	s200	$21½	21½	21½	
Bc Tel	1000	$11¼	11¼	11¼	
Cda Dev	50	$98¼	98¼	98¼	
Cdn Cell	400	$7¼	7¼	7¼	
Comput	1000	23	2e	23	
Non Ber	700	200	180	180	
Dao pf A	100	$6⅛	6⅛	6⅛	
Doman	1000	$5½	5¼	5½	+¼
Eiele	300	$9⅛	9⅛	9⅛	
Finning	100	$13s	13	13	
GN Land	1500	92	92	92	+4
Grt W Stl	500	465	465	465	
Grovnr	300	$12½	12½	12½	
I Hydro	z100	54	54	54	
IU Intl	200	$10⅛	10⅛	10⅛	
M B	200	$21	21	21	
Massey	100	$27¼	27¼	27¼	
Mhawk	800	115	115	115	
Nwmrk	3000	70	70	70	+3
Potter	z1	400	400	400	
Proflex	z400	20	20	20	−2
Renn In	1000	113	113	113	+3
Roth 2 pr	e00	$16	16	16	
Sartoga	100	410	410	410	
Sun A	25	$38½	38½	38½	−½
Tr Mtn	1000	$10⅛	10¼	10¼	
Walkr A	500	$31½	31½	31½	
W Redek	450	225	220	220	
Wardr	z100	310	310	310	−15
Widwd	1400	$13	12¾	12¾	−¼
Whon A.	100	$7¾	7¾	7¾	
OILS					
August	11400	21	20½	20½	−½
Capt Int	z300	3½	3½	3½	
Castle	z200	50	50	50	
Charltn	2500	15	15	15	−1
CPayet	1600	19	19	19	+2
Coynex	1000	178s	178	178	
Davnpt	3050	59	59	59	−3
Davoil	1000	51	51	51	+3
Frehid	z200	41	41	41	
Galvstn	100	115	115	115	
Greld E	2000	15	15	15	
Mtn Stat	1500	34	33	33	
Pan Ocn	2967	$17⅞	17⅞	17⅞	+⅛
Plains P	2000	20	20	20	
Seneca	2000	55	55	55	
Silmil	z44	15	15	15	+2
Stampd	4400	380	360	375	+5
Sunlite	300	435	435	435	
Tcoma	6445	15	14	15	
Whistir	6500	42	42	42	+1
VANCOUVER CURB EXCHANGE					
Aaron	1500	51	51	51	
Abaca	e8100	61	60	61	+1
Amber	2000	10	10	10	
Amca	500	20½	20½	20½	−1½
Amig Sil	2000	15	15	15	
Arctic	3000	11	11	11	−1
Ash Res	z40	13	13	13	
Avinch	4525	165	163	165s	+2
Bnvsta	1000	11	11	11	
Bonevil	6000	50	48	50	+3
Brent	4500	10	10	10	
Bur Gld	12800	29	27	27	−1
Cmero	1000	25	25	25	−5
Cannon	6500	30	25	25	
Cent De	2000	64	64	64	+2
Chingr	5000	6	6	6	
Cleaver	3500	25	25	25	−2
Cobre	65500	36	33	33	−1
Cinola	500	8	8	8	
Con Mon	2000	16	16	16	
Data Sys	2000	19	19	19	
Delta rf	z66	22	22	22	+2
Diana	4500	45	44	45	
Dorita	10000	6	6	6	
Dual res	500	40	40	40	
Envoy	13500	30	28½	30	−1
Espina	s18000	43	40	40	−1
Gbx Mns	89166	90	89	90	
Geo Star	3000	5	5	5	
Gold An	12500	36	33	33	
Gn Smrk	1000	13	13	13	−2
Grn Res	1000	15	15	15	
Hrc Rs	1500	27	27	27	
Hesca	5500	50	49	50	+1
High Str	1000	12	12	12	
Hoko	2000	55	55	55	
IShasta	12500	35	31	34	+2
Intl Tika	1750	14	14	14	
Junex	9000	24	20½	22	−2
Kndahr	10000	33	32	32	−1
Kariba	500	8	8	8	
Keith	7000	15	14	14	
Lmans	7500	65	64	65	−1
Lion Mn	15500	39	38	39	
Lou Mex	1000	11	11	11	
Lurn Mt	4000	13	11½	13	+2½
Mhrja M	11500	60	55	59	+4
Marco	2250	50	50	50	
Mcleod	8500	38	36½	36½	−1½
Mns Dor	24000	50	40½	49	+1½
Mnre Mt	10500	22	20	20	
Mndee	3500	30	30	30	
Nahat R	74000	80	73	78	+5
New Den	5000	18½	18	18	
NMX	8300	51	50	50	
Nomad	16500	39½	39	39	−½
Olymp	1000	45	45	45	−3
Orina	3000	36	35	36	
Phico Rs	12000	55	50	53	g-4
Quest	1300	16	16	16	
Rainbw	4000	343	31	31	−4
Regis s	2500	6	6	6	
Reniks	1000	33	33	33s	
Rich Hil	32500	24	22	22	−3
Rimrck	500	44	44	44	+2
Rockel	6000	60	57	60	+2
Rnrico	30500	53	49	50	−1
Saratd n	1500	14	14	14	
Satrn s	750	28	28	28	5
Sea Chm	1000	21	21	21	
Sicams	n3500	18w4	18½	18½	
Sloux M	2000	17	17	17	
Sov	13500	58	50	55	
Stnhom	2000	70	70	70	
Stellak	2000	3½	3w4	3½	
Swim Lk	2500	30	30	30	
Tagus	27000	12½	12	12	
Tapin	3000	23	23	23	−1
Trident	3000	20	20	20	−½
TRV	500	100	100	100	
Univex	1000	25	25	25	
Vidz Res	7500	22	22	27	+1
Vanita	5000	53	53	53	−1
Yelstn	8000	17	17	17	
Yukndn	1000	10	10	c10	

Shade & Flowering Trees
Flowering Crab, Cherry, Plum, Maples, Hawthorne, Dogwood, Birch, etc
Reg. $7 to 19.95 .... NOW 25% Off

Bedding Plants
Fuchsias, Petunias, Lobelia, Nepta, Pansies, Geraniums, Perennials, etc.
SALE .... 2 BSKTS. 1.49

Lawn Seed No. 1
"Parkland" 5-lb. bag covers 750 sq. ft. Plant your new lawn now.
SALE ONLY .... 5.49 each

Assorted Variety Shrubs
1-gallon containers, assorted varieties.
SALE ONLY .... 1.49 each

Diazinon Spray
Liquid insect spray. Spray your roses now. 8-oz. bottle.
SALE ONLY 1.99

13-16-10 Fertilizer
All purpose, 50-lb. bag.
SALE ONLY 5.95

Open 7 Days, Sunday to Friday 9 a.m. to 6 p.m.
Saturday 8 a.m. to 6 p.m.

six mile
GARDEN SHOP
486 Island Highway
(Formerly Perks)
Phone: 478-7021
4-9

Are You Set To Pool It Workdays?

Measures to encourage extensive use of car pools are being studied by city and regional officials, following a visit to Seattle earlier this week.

Ald. John Hayes, chairman of Victoria's traffic and transportation planning committee, said Thursday the main purpose of the trip was to see how Seattle's one-year-old car pool system is working, and whether a similar program can be adopted locally to ease acute traffic and parking problems.

He was accompanied by city traffic engineer Derek Wild and Capital Regional District planner Peter Hammer.

"The Seattle traffic department people gave us quite a fascinating insight into some of their problems, and we've brought back tons of material to study," he said.

Hayes noted that the U.S. city has spent $3 billion on roads since 1961, which breaks down to $40,000 for every registered vehicle. Last year the city decided that even more roads were needed, but a refererdum for a major road expansion program was turned down by 80 per cent of the electorate.

That started a search for cheaper alternatives, including ways to encourage wider use of car pools.

Hayes said there were already some 8,000 pools operating at that time, and in the year since the city's official program started another 2,000 have been added.

A number of incentives are offered for commuters to join car pools, including free use of downtown parking structures and "preferential treatment by means of reversible lanes." In other words, cars bearing the city's official sticker can nip down one-way streets the "wrong" way on special lanes.

To qualify for such benefits under Seattle's "Pool-It" system, a minimum of three persons per car is laid down. Hayes said frequent checks are made and so far there appears to be no sign that commuters are cheating the rules.

As there is a free downtown bus service, the city has found that most applications to join car pools come from outside the five-mile circle.

"So you have a five-mile radius which is public transit territory and outside that people will consider pooling," he said.

Hayes was non-committal about the Seattle ideas which might be copied or adapted for use in Greater Victoria. The preferential lane principle was a possibility, but he was skeptical that free downtown parking could be provided as an incentive to poolers.

He said car pools could be organized for longer-distance commuters, including residents of the Saanich Peninsula and the western communities of Colwood, Langford and Metchosin.

But it will require a co-ordinated approach by municipalities, the regional district and the provincial government, and to be at all effective the program must be accompanied by significant improvements in public transit.

"If it's a half-hearted attempt it just won't work," Hayes added.

Cable Fee Hike

A $1 a month hike in Central and North Saanich cable TV fees has been authorized by Canadian Radio-Television and Telecommunications Commission.

Subscribers to Saanich Cablevision Ltd., operating in Central Saanich, North Saanich and Sidney, will pay $6 a month for the service, which has been expanded to include community programming on channel 10.

The CRTC also approved installation fee of $15 for the first 150 feet of overhead cable or 100 feet of underground cable, with additional charges for longer lengths, an increase from the flat $15 fee.

Other approvals affecting Vancouver Island and the Gulf Islands include a $2 rate increase to $8 for Salt Spring Cablevision (1972) Ltd., with installation up $6 to $25.

Night in Jail Called 'Inexcusable'

By ROGER STONEBANKS
Times Staff

A Victoria lawyer levelled sharp criticism Thursday at the lack of facilities here to handle people found not guilty of criminal offences because of mental illness.

Mike Hutchison said it "borders on the inexcusable" that a person specifically remanded by the court to be held in custody at a mental clinic on the mainland had to spend a night in jail here "because it happened at 4 p.m. rather than 1 p.m. or 10 a.m.

This occurred this week when Hutchison's client, Robert Schoeman, was found not guilty of raping one woman and common assault on two other women by reason of insanity.

County court Judge Peter Millward directed that Schoeman be held in custody at the provincial forensic psychiatric institute at Essondale pending a decision by the cabinet on his future.

Hutchison said in an interview Thursday there are two reasons why Schoeman spent a night in jail: Courts end at 4 p.m. each day "in accordance with the union contract," leaving disposition of matters such as Schoeman's transfer to the mainland until the following day, and the absence of suitable facilities in Victoria.

He said Schoeman was prepared for and understood why he had to spend a night in jail, but he wondered if that would apply to other persons in similar circumstances.

"I wonder what would happen to a dangerous criminal psychopath . . . who had to be strait-jacketed, would they hold him in city cells or make other arrangements," asked Hutchison.

He said there is "an inexcusable lack of facilities" in Victoria for people found by courts to be sick rather than criminal and "an apparent difficulty over time" if court decisions occur late in the day and sheriff's officers put off a transfer to the mainland until the next day.

He said there "obviously seems some logistical problem" in arranging transfers to the mainland late in the day, "but there are ferries."

The biggest problem is that in an area where there is a holding institution such as Wilkinson Road Jail, there are no psychiatric or forensic facilities.

Hutchison said he knows the provincial government has been considering such facilities at the Eric Martin Institute but there are no security arrangements there "and why this hasn't been done escapes me."

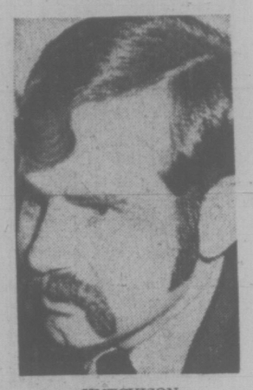

HUTCHISON
. . . no facilities

TOWN TALK

It would be nice, wouldn't it, if the Anti-Inflation Board lived up to its name and set the rest of us a modest example by keeping its stationery costs as low as possible?

A skimpy six-paragraph press release announcing the board's decisions on two teacher contracts in Ontario arrived at the Times office in a massive 15-by-10-inch buff envelope, the kind used for mailing bulky legal documents and technical reports.

An envelope one-quarter the size would have been ample. Please note, AIB bureaucrats.

★ ★ ★

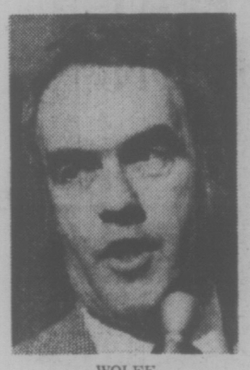

WOLFE
. . . mint minister

In a year of financial restraint, it's the little things that count . . . like sticking your gum on the bedpost overnight to make it last just one day more.

We don't know if Finance Minister **Evan Wolfe** is a gum-chewer, but this week he displayed his own simple frugality for all to see.

While the TV cameras were rolling at the start of a press conference on the new printing of the budget, Wolfe whipped a mint out of his mouth and put it carefully on his desk.

At the end of the stormy conference, he grinned a little and popped it back in his mouth.

★ ★ ★

Scratch a "big band" and a little "big band" bleeds. Or so we found after writing about the 17-piece Coppertones a week ago.

We said something about the limited but nonetheless enthusiastic and enduring popularity of swing bands playing the original arrangements of the masters — **Glenn Miller, Duke Ellington, Tommy and Jimmy Dorsey, Stan Kenton, Count Basie . . .**

Phone rings. S. J. Willis School bandmaster **Ron Davies** says, how about us? Every Wednesday night for about the same length of time the Coppertones have been together — 18 months — Davies' 10-piece stage band has been playing on contract at Esquimalt Legion.

Davies, who plays sax and clarinet, has three other reed players, two trumpets, trombone, electric bass, piano and drums and gives faithful rendition of mostly dance band arrangements of the Dorsey, Miller, Artie Shaw and the like.

"Are they popular?" we asked.

"The place is packed every Wednesday night," Davies said.

★ ★ ★

Will the person who lost a 40-lb. vat of prepared mustard please come and claim it? The mustard, worth about $25, is sitting under the Town Talk desk after being plucked from traffic on Kings Road on Thursday. We relish the idea of dividing it up amongst the newsroom crew but frankly, we just can't cut the mustard.

★ ★ ★

Anne Cook of 260 Goward and her husband **Ronald** think a respectful word is due Duncan truck driver **James Osborne.**

She says Osborne was approaching West Saanich Road on Viewmount Tuesday evening when a brake line broke. Rather than charge into the busy intersection, he quickly put his truck in the ditch where it rolled over.

Keep on truckin', Jim.

★ ★ ★

The Union Club has dismantled the wall which has separated the men's side from the members-with-women side. Now ladies, you can watch the all-men tables eating, over a new informal salad bar.

★ ★ ★

There's a con job happening at a few of the towns fancier eateries—like they're always out of the cheaper wines and you have to go top of the line. One seaside diner has gone so far as to bring patrons a handwritten list of a dozen popular brands it doesn't have in stock. Wouldn't it be easier to order more?

★ ★ ★

Water used for decorative purposes isn't inexpensive, it seems.

In Victoria's 1976 budget a sum of $11,500 is provided for maintaining the fountain in Centennial Square. That's more than $950 a month.

Talk about splashing out on civic amenities . . .

★ ★ ★

Several months after the widening of the Trans-Canada Highway into town supposedly started, all there is to show for it is a third-lane section about 150 yards long, just east of the Thetis Lake interchange.

Car-driving commuters caught in the wretched congestion of peak-hour traffic figure at this rate it will take another four or five years before the Trans-Canada has been widened to four-lanes all the way to the Town and Country shopping centre.

By that time, of course, the present traffic will have doubled and even four lanes will be hopelessly inadequate.

Why so slow, provincial department of highways?

And why, for that matter, wasn't the job done years ago? Surely it was obvious to everyone at least 10 years ago that rapid population growth in the western suburbs would place an impossible strain on that stretch of highway?

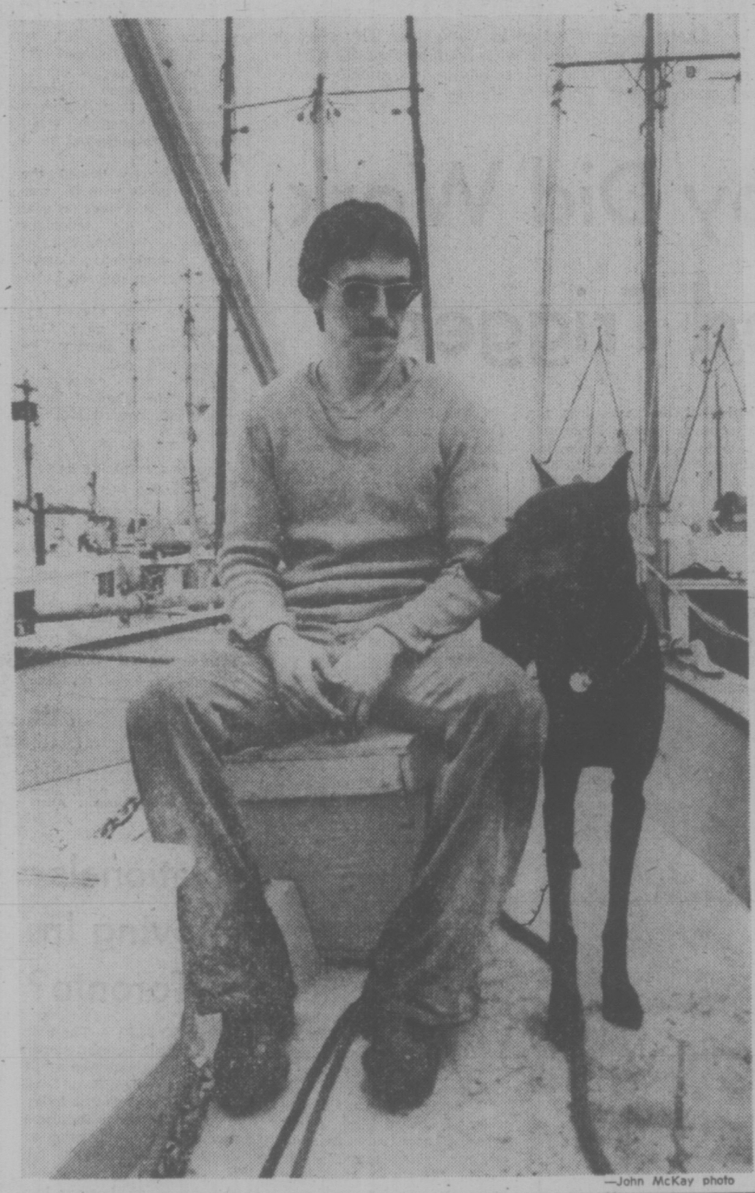

—John McKay photo

Time Out

Ship's dog, Tawny and her master, David Chambers of 467 Lampson, believe all work and no play make Jack a dull boy and a Doberman Pinscher restless. Chambers takes time out from pre-fishing chores at Fisherman's Wharf to relax at dockside.

Ottawa Last Hope —Realtor

The federal government may have to intervene directly in the mortgage market to keep interest rates from soaring, Victoria Real Estate Board President John Thomson said today.

If interest rates go much higher it will become almost impossible for young couples to buy their first home, he said.

Federal government intervention may soon by necessary to assure a large supply of mortgage funds at interest rates young couples can afford.

Thomson, who was installed as board president Thursday, said the federal government should consider the following moves in order to keep the cost of home-buying within the reach of most Canadians:

—Require lending institutions to set aside a fixed quota of mortgage funds so there is a good supply during the year. Interest rates tend to rise as funds become scarce near the end of the year.

—Permit home-buyers to deduct part or all of the interest payments from taxable income. (On a $30,000 mortgage, a home-buyer pays about $3,600 interest the first year, which would make a tax rebate of over $1,000 cash if it were permitted. This type of deduction is permitted in the United States.)

—Devise methods of keeping interest rates stable.

The provincial government could assist by increasing its second mortgage loans (to first-time home-buyers) above its present level of $5,000 at 8.75 per cent interest. This type of grant helps young couples put together the down payment.

Thomson said lending companies appear to believe the interest rate will go higher rather than lower and are moving to shorter-term mortgages.

Thomson was installed as president at a ceremony at The Empress Thursday, succeeding Eric Charman.

Others on the new board are vice-president Don Whyte and directors Murray Blannin, William Fife, Buzz Fraser, Bev Highton, Peter Mason, Robert Mikitka, Donald Munro, Derek Rayner, William Roberts, Donald Tregear and Charman.

New executive of the Victoria Society of Real Estate Salesmen are president Audrey Grimshaw, vice-president John Waterman, secretary John Jenkins and executive members John Addicott, Giff Calvert, Joe Blodgett, Bud Zuck; Marilyn Secord, Brian Sharp, Adeline Nichol and immediate past president Padge Elwell.

'Wicked Business' Drains Cancer Research Support

The manager of the local Canadian Cancer Society office said today that "quack" cancer treatments publicized locally have persuaded some people not to support the current cancer campaign.

Wilf Burton singled out Laetrile, made from apricot pits, as the biggest of several "treatments" found useless in coping with cancer.

The society has had half a dozen phone calls this week from people asking what's being done about Laetrile and the possibility its effectiveness hasn't been sufficiently researched, he said.

"There are two or three organizations which are proponents of quackery and we can no longer afford to bury our heads in the sand against these accusations."

The Canadian Cancer Society takes its medical advice from the Canadian and American Medical Associations and other affiliated organizations throughout the world, he said.

And the society has been provided with sufficient evidence from the medical profession to convince it that these quack "cures" are exactly that.

Burton said that besides Laetrile, the public has been fed stories about the effectiveness "of everything from psychic surgery to grape juice, castor oil mixed with olive oil, garlics and various herbs, as well as a 'magic cure board.'"

It's important people understand there are no "miracle cures" for cancer and the only ones proven successful are the techniques now used by doctors — surgery, radiation and drugs, he said.

The quack cures have been denounced by doctors as "a cruel fraud" and by the National Cancer Institute as "a wicked business — on a par with swindling widows."

All have one thing in common, said Burton, according to reports from major medical centres across North America.

"They have no recognized value in the treatment of cancer after thorough investigation and testing."

In the case of Laetrile, it was tested again recently under pressure of its proponents and found again to be valueless, he said. It has been banned in both Canada and the U.S. because it has never passed trials required by food and drug regulations.

Burton said the complexity of cancer coupled with the anxieties it produces has given rise to "miracle cures" for the sole purpose of extorting money from patients, their relatives and friends who are ready to clutch at straws.

The answer to cancer lies in legitimate research and the Canadian Cancer Society is the only local organization raising money for projects endorsed by the medical profession, he said.

Ask The Times

Q. I've heard jokes about the Yellow-Bellied Sapsucker. Is there really such a bird? L.P.

A. Yes. It's a member of the woodpecker family, found mainly in the East, and is so named because part of its diet is the sap from trees. There is also a Red-Bellied Sapsucker on the Pacific Coast.

Q. Could you find out for me what year Saskatchewan became a province? K.L.

A. Sept. 1, 1905.

UVic Standardizes Entry Requirements

University of Victoria senate has voted to standardize admission requirements for students.

Students must have at least a C-plus average in all Grade 11 and Grade 12 subjects, as an average taken over the best 11 subjects in those two grades. Course average excludes physical education and guidance.

Dean David Jeffrey, chairman of the senate committee on academic standards, said the "rationale is to remove inequities in treatment between applicants whose secondary school transcripts may show: all courses taken, all courses passed or only those selected courses which give the highest average while satisfying the minimum graduation requirements."

Senate, at its business meeting Wednesay, also defeated a motion by senator Charles Daniels to discontinue the schools of nursing and social work, scheduled to open with minimum staff this fall.

In his written statement, Daniels asked if the university could start two new schools with a total of 20 faculty members when philosophy, music and Slavonics still had not attained full faculty complements.

Only three of the 40-member senate supported the motion.

Police Get Less Cynical

Police become less cynical about life the older they get while members of the public tend to become more cynical as they grow older, a UVic sociologist's study shows.

This seems to contradict "a lot of comments by civilians and academicians about police being cynical and authoritatian because police have considerable contact with the seamy side of life," writes professor Daniel Koenig.

But the study also shows another contrary trend between police and public: as police grow less cynical, they also become less satisfied with their own life situation, especially with pay and standard of living, in relationship to males the same age among the working public.

KOENIG
. . . contradiction

Koenig and reseach assistant Marlene Martin wrote the report following two surveys in 1974, one a province-wide random sampling of public attitudes towards police and the other a sample from the ranks of RCMP officers working in B.C.

Koenig earlier wrote reports about each of these surveys and the current report represents a comparison of the surveys.

The study, entitled "Police as People: A Comparison of the RCMP and the Public within British Columbia," was funded by the Justice Development Commission.

The report also revealed that neither public nor police believe there is widespread police graft in the part of the province in which they live.

TORONTO MARKET TRADING

In addition to Canadian Press stock reports, bond and mutual fund prices, market quotations also are supplied by the following firms or agencies: Investment Dealers' Association of Canada, Richardson Securities, Royal Bank of Canada, Pemberton Securities, A. E. Ames & Co., Annett Mackay Ltd., Bongard Leslie & Co. Ltd., and Vancouver Stock Exchange.

TORONTO CLOSING STOCKS
Distributed by CP
Toronto Stock Exchange—April 9

Complete tabulation of Friday transactions. Quotations in cents unless marked $. z—Odd lot, xd—Ex-dividend, xr—Ex-rights, xw — Ex-warrants. Net change is from previous board-lot closing sale.

Stock	Sales	High	Low	Close	Net Ch'ge
A and B					
Abitibi	25249	$12⅝	12⅜	12⅝	+⅛
Abitibi 7½p	100	$37¾	37¾	37¾	−¼
Abitibi 10	100	$50⅜	50⅜	50⅜	+¼
Acklands	100	$14	14	14	
Acklnd 2p	2500	$14	14	14	
Advocate	200	225	225	225	+14
Afton Min	700	$7	6⅞	6⅞	
Agnico E	2200	455	445	445	−15
Agra Ind A	125	$7½	7½	7½	
Ahed M	z300	85	85	85	
Albany	3000	27½	27	27	−2
Alt East G	7550	$10¾	10⅝	10⅝	−¼
Alt Energy	4410	$9¼	9⅛	9⅛	−⅛
Alta Gas A	5756	$13⅛	12⅞	13⅛	+⅛
Alta G F	200	$25¼	25¼	25¼	−⅛
Alta Nat	z65	$22¾	22¾	22¾	
Alcan	9791	$25¾	25⅜	25½	−⅛
Algo Cent	z60	$14	14	14	
Algoma St	4688	$25½	25¼	25⅜	−⅛
All-Can B	100	230	230	230	−15
Allarco Dv	2400	$10	9¾	9⅞	−⅛
Alliance B	100	370	370	370	+10
Alminex	245	$5⅛	5	5⅛	+⅛
Alumin 4 pr	z30	$12½	12½	12½	
Almin 4½ p	670	$38½	38½	38½	
Alum 3rd p	500	$26¼	26¼	26¼	+⅛
Am Bonza	10400	280	279	280	+4
Am Larder	4500	18½	17	18	−½
Am Eagle	5000	36½	36½	36½	−½
Andres W	314	$10⅛	10⅛	10⅛	+⅛
Ang CT 265	100	$25½	25½	25½	−1½
Ang CT 290	100	$28½	28½	28½	
Ang U Dev	3000	100	100	100	
Aquitaine	875	$21⅝	21½	21½	+⅛
Argosy	10000	14	14	14	
Args 260 p	z80	$28	28	28	
Asamera	11842	$9½	9¼	9⅜	
Asbestos	950	$29¼	29	29	
Ashland C	1100	$9¼	9¼	9¼	+⅛
Asoc Porc	z46	60	60	60	
Atco A	7650	$14¾	14⅝	14⅝	−⅛
Auric Res	2500	27	27	27	−3
Autolec I	500	$5¼	5¼	5¼	+¼
Ato Hard A	1250	$13½	13	13	−¾
BC Sugar A	z20	$22¼	22¼	22¼	
BC Sugar P	240	$11¼	11¼	11¼	+⅛
BP Can	3400	$9⅞	9¾	9¾	−⅛
Bad Boy	1500	380	375	375	−10
Banister C	4500	$9½	9¼	9½	+¼
Bank BC	z68	$22	21	21	
Bank Mtl	3962	$15½	15⅛	15¼	−⅛
Bank N S	4558	$39⅝	39⅛	39½	+¼
Bankeno	6500	199	190	190	+4
B Cdn Nat	z50	$14¾	14¾	14¾	
Bartaco	500	190	190	190	
Bathrst p	z50	$11½	11½	11½	
Baton B	400	$8	8	8	
Bay Mills	200	$11½	11½	11½	−½
Bell Canad	7865	$45¾	45⅜	45⅝	+⅛
Bell A pr	z10	$45	45	45	
Bell D pr	725	$49½	49	49	−⅛
Bell 2.28	1575	$26⅛	25¾	25¾	−¼
Bell Can W	4725	340	330	330	−10
Beth Cop A	2300	$13½	13	13	+⅛
Bl Hawk	3500	25	23½	24	−1½
Black P A	z50	405	405	405	
Block Bros	900	390	385	390	+10
Bombrder	245	260	260	260	
Border C	3200	250	250	250	
Bovis Cor	1712	89	86	86	−3
Bow Valy	11405	$20⅛	19⅝	19⅞	−¼
Bralor Res	3504	240	240	240	+4
Bramalea	1500	$5½	5⅜	5⅜	−⅛
Brameda	800	181	180	180	
Brascan A	8134	$11½	11¼	11⅜	
Brenda M	430	$7⅝	7⅜	7⅜	+⅛
Bridger	2900	460	445	450	−5
Bright A	600	$8⅛	8⅛	8⅛	
BC Forest	100	$22¼	22¼	22¼	+⅛
BC Frest p	300	$32½	32½	32½	−¾
BC Phone	550	$11⅞	11⅞	11⅞	−⅜
BCPh 4¾ p	z15	$48½	46	46	
BCPh 1956	z10	$47	47	47	
BCPh 4.84	z90	$11⅞	11⅞	11⅞	
BCPh 5.15	z15	$51	51	51	
BCPh 5¾ p	z15	$55¾	55¾	55¾	
BCPh 6 pr	z3	$56	56	56	
BCP 7.04 p	100	$18¼	18¼	18¼	
BCP 10.16 p	400	$26⅞	26¼	26¼	−¼
Broul Reef	6500	24	23	23	−3
Brunswk	3600	490	475	475	−10
Budd Auto	640	$6¾	6⅝	6⅝	−⅛
Budd A w	400	250	240	240	−25
Bulora Cor	z400	25	25	25	
Burns Fds	1002	$10½	10½	10½	−¼
Bushnell	300	$5¾	5¾	5¾	−⅛
C					
CAE A	550	$10⅛	10	10	−⅜
CFCN	z5	$7⅞	7⅞	7⅞	
Cad Frv	2440	$9⅝	9⅝	9⅝	−⅜
Cal Pow A	1600	$28⅜	28¼	28⅜	+⅜
Cal P 5.40 p	100	$83½	83½	83½	−½
Cal P 10 p	100	$103	101	101	−2
Cal P 9.80	125	$101½	101½	101½	−½
Cam Mine	4000	34½	34	34	−1
Camflo	1800	$10¼	10⅛	10⅛	+⅛
C Chib A	800	445	445	445	
Camp RL	700	$22¼	22¼	22¼	
Campau A	1500	485	475	475	−15
Campau 7p	1100	$7⅝	7½	7½	−⅛
Can Cem L	730	$11	10¾	11	+⅜
Can Dev p	z195	$98¾	98¾	98¾	
C Nor West	9000	$7¾	7⅝	7⅝	−⅛
C Pakrs C	185	$22¾	22¾	22¾	−⅜
Can Perm	825	$17⅝	17⅝	17⅝	+¼
C Safway p	z55	$79¾	79¾	79¾	
CS Pete	25900	320	305	320	+10
C Tung	700	288	282	288	+8
C Cablesy	120	$15¼	15¼	15¼	
Cdn Cel	640	$7⅛	7	7	−¼
C Ex Gas	4400	340	335	335	
C Hidrogas	2000	100	100	100	+1
C Homestd	900	$5½	5½	5½	
C Hydro	200	$7¼	7¼	7¼	
Cl Bk Com	3121	$26¾	26⅝	26⅝	−¼
CIL	525	$24⅜	24⅜	24⅜	
Cl Powr A	6240	$15⅞	15	15	−¼
C Malart	8500	45	45	45	
C Manoir	500	475	475	475	
C Marconi	500	$5⅛	5⅛	5⅛	+⅛
C Merrill	1100	$6⅛	6⅛	6⅛	
C Ocdental	550	$11½	11½	11½	−⅛
CP Inve	9855	$19	18¾	19	+⅜
CP Inve pr	300	$37½	37¼	37½	+¼
CP Ltd	21741	$16¾	16⅝	16⅝	−⅛
CPL A p	225	$8½	8½	8½	
C Reserve	13800	370	365	370	
Cdn Sup O	2297	$40	39	40	+1⅛
Cdn Tire	304	$45	45	45	
Cdn Tire A	1280	$47	47	47	−½
C Uilties	2500	$11⅝	11½	11⅝	
CUtil 6 pr	z100	$60	60	60	
C Util $1.25	440	$23	23	23	
CU 10¼	200	$26½	26½	26½	−½
C Util w	3000	340	335	340	+15
C Vickers	200	$24½	24	24	−½
Canron	1050	$20½	20⅛	20½	+¼
Canron pr	z8	$88	88	88	
Capit Div	1100	31	31	31	
Cara	275	$5⅝	5½	5½	−¼
Carl OK	4180	340	330	340	+5
Carl B p	515	$23⅜	23½	23⅜	
Carma A	910	$10⅛	10	10	
Cassiar	100	$7	7	7	−⅜
Cassidy L	200	360	360	360	−40
Celanese	4500	$5⅝	5½	5½	−⅜
Cent Pat	1300	90	86	86	−7
Chib Kay	z200	8	8	8	
Chieftan D	1800	$9⅛	9¾	9⅞	+⅛
Chimo	500	95	95	95	
Chrysler	16746	$19⅛	18½	18½	−⅜
CHUM B	z22	$9¾	9¾	9¾	
S 10¼	300	$10⅛	10⅛	10⅛	
Claiborne	500	220	220	220	
Coch Will	1000	30	30	30	−2
Cockfield	500	420	410	420	+10
Coin Lake	4500	10	9	9	−1
Comb Met	3000	19	19	19	−1
Cominco	9093	$37⅞	37½	37½	−¼
Com Cap	1375	295	290	290	−5
C Holiday I	z50	310	310	310	
CHIns A p	100	$18⅝	18⅝	18⅝	−⅜
Comtech	z50	375	375	375	
Con Chm A	100	$5⅛	5⅛	5⅛	
Con Bath A	1250	$37¼	37⅛	37⅛	−⅜
C Bath 68 w	850	$17½	17¼	17½	
Con Bldg	z50	240	240	240	
Con Fardy	6000	370	365	370	+5
C Durham	1200	54	54	54	−5
Cons Prof	z200	23	23	23	
C Rexspar	14746	110	105	108	+3
C West P	z78	76	76	76	
Con Distrb	565	380	375	375	
Cons Gas	4646	$11¾	11½	11⅝	−⅛
Con Gas B	100	$55	55	55	
Con Gas D	1650	$20	20	20	
Con Glass	500	$14⅜	14⅜	14⅜	
Conwest	300	365	365	365	−5
Cooper C	z30	420	420	420	
Cop Fields	940	125	125	125	+2
Corby vt	300	$18¼	18¼	18¼	
Corby B	100	$16⅛	16⅛	16⅛	+⅛
Cornat Ind	4300	425	410	425	+5
Corp Food	200	$7¼	7¼	7¼	−½
Cr Food A	100	$25	25	25	
Coseka R	4306	340	330	340	+15
Craigmt	400	$5⅞	5⅞	5⅞	
Crain R L	875	$11	10¾	11	
Crestbrk	660	465	455	455	−15
Cstland	z250	10	10	10	
C Zelrba A	350	$18½	18½	18½	+½
Crow Nest	106	$33⅝	33⅜	33⅜	−1
Crush Intl	2575	$10¾	10¾	10¾	
Cuvier M	3700	94	92	92	−3
Cyprus	8190	$10¼	10	10	
D to G					
DRG Ltd A	200	$6	5⅞	6	+¼
Daon Dev	200	$7⅛	7	7⅛	
Daon A	2700	$6⅝	6⅜	6⅜	
Datline	6400	380	360	380	+20
Decca R	2800	$5	495	5	−⅛
D Eldona	5000	40	39	40	+1
Delhi Pac	1000	5	5	5	−1
Denison	450	$58¾	58¼	58¼	−⅜
Dicknsn	1700	$5¼	5⅛	5¼	+⅛
Dist Tr A	500	440	440	440	−10
Doman I	3425	$5½	5⅜	5½	
Dome	1120	$39	38½	38¾	+¼
Dome Pete	5075	$34⅜	34	34	
D Bridge	4200	$35	34⅝	34⅝	−⅜
D Citrs A	1500	$5⅝	5⅜	5⅝	+⅛
D Explor	4000	18	18	18	
Dofasco A	1457	$26	25¾	25¾	−¼
Dofasco p	100	$51¾	51¾	51¾	+¼
Dom Store	255	$15⅝	15⅜	15⅜	−⅜
D Textie A	425	$8⅝	8½	8½	−⅛
Domtar	1287	$24⅞	24⅝	24⅝	−⅛
Donlee M	600	$8	8	8	
Dr Mc C A	500	$14½	14¼	14¼	−⅜
Du Pont	250	$19⅛	19⅛	19⅛	+⅛
Dylex L A	3600	$7½	7⅜	7½	+¼
E-L Fin	550	$5⅛	5⅛	5⅛	
E-L Fin w	z200	98	93	98	
East Mal	2660	208	195	207	+7
East Sul A	1260	165	160	165	+2
Estn Can S	185	$12½	12½	12½	−1
Ego Mines	12300	67	56	67	+10
Electro A	175	410	410	410	+5
Elks Stors	700	$9¾	9⅝	9⅝	+⅛
Emco	1977	$9¼	9	9	
Emco w	600	365	365	365	
Exquisite	300	250	250	250	−10
Extndcar	500	$5¾	5½	5½	−¾
Falcon C	9600	$8⅛	8	8	−¼
Falcon	2635	$40	39¼	39½	−1
Fed Diver	z50	227	227	227	
Fed Ind A	500	$5¾	5¾	5¾	
Fed Pion P	z50	$88	88	88	
Fields S	450	$9⅛	9	9	−¼
Foodcrp Lt	1050	300	300	300	+15
Foodex S	7000	$5⅛	5	5⅛	
Ford Cnda	200	$88½	88½	88½	−¼
F Seasons	z75	325	325	325	
Francana	1100	$7¼	7	7¼	−⅛
GSW Cl A	2370	$7	6⅞	7	
GSW Cl B	500	$6⅞	6⅞	6⅞	+⅛
Galt Mal A	100	$6¼	6¼	6¼	
Gaz Metr	300	$6½	6½	6½	−⅛
Gaz 5½ p	z20	$50¼	50¼	50¼	
G Distrb A	400	$7⅜	7⅜	7⅜	−⅛
GMC	605	$66⅝	66¼	66¼	−1½
Genstar L	1550	$20½	20¼	20½	
Gnstar L w	z50	$7⅝	7⅜	7⅜	
Gnt Mascot	39800	144	139	140	+2
Gibraltar	4500	$7½	7⅜	7½	
Goldund M	z280	18	18	18	
Goldray	z300	44	44	44	
Goodyear	500	$13¾	13¾	13¾	
Granduc	800	172	171	171	−3
Gt Oil Sds	200	$5⅛	5	5	
G L Nickl	250	56	56	56	
GL Paper	1100	$29½	29¼	29¼	
GN Fin	800	125	122	122	−6
Gt W Life	196	$56	56	56	−½
Gt West S	900	470	465	465	−5
G West wt	400	180	180	180	
Greyhnd	3750	$18	18	18	
Guard Cap	z5	350	350	350	
Gulf Can	3887	$33⅛	32½	32½	−⅜
Gulf Corp	z20	$24⅞	24⅞	24⅞	
Gulfstrem	65000	57	52	57	+3
H to L					
Halifax D	1300	230	229	229	−1
Hambro C	1948	250	240	240	−15
H Group A	800	465	465	465	
Ham Tr	200	$12	12	12	−¾
Hardee	z101	110	93	110	
Hard Crp A	630	$5⅜	5⅜	5⅜	
Harlequin	z46	$8⅞	8⅞	8⅞	
Harris J S	100	465	465	465	
Hawker S	1720	$7⅛	6⅞	7	−⅛
Hedway C	100	340	340	340	−10
Highmont	200	130	130	130	
Holinger A	550	$35½	35½	35½	
Homco A	200	200	200	200	
Home A	6010	$31	31	31	
Home B	z88	$26⅞	26⅞	26⅞	
Hud Bay A	3993	$20½	20¼	20¼	−¼
H Bay Co	11435	$19⅜	19⅛	19⅛	−⅜
HB Oil Gas	1933	$36¼	35¾	36¼	−¾
Hur Eri A	510	$23⅞	23½	23½	−½
Hur Eri 7¼	800	$19	19	19	
Husky Oil	3080	$21¼	20¾	21	+⅛
Husky E w	700	$6⅝	6⅛	6⅛	−⅜
Hydra Ex	z40	22	22	22	
IAC	4500	$17⅞	17¾	17¾	−¼
ITL Ind	600	148	135	135	−8
IU Intl	4060	$10⅛	10	10	−⅛
IWC Com	300	180	180	180	−24
Imasco A	3650	$25½	25⅛	25½	
Imasco A p	200	320	320	320	+10
Imp Oil A	24683	$23⅜	23⅛	23¼	−⅛
Indal	900	$14	14	14	
Indusmin	z80	$9	9	9	
Inglis	100	$14⅛	14⅛	14⅛	−¼
Inland Gas	1876	$9⅛	8⅞	8⅞	−⅛
Inter-City	900	465	465	465	+10
Inter C B w	200	225	225	225	
Intrmetco	405	$6¾	6¾	6¾	
IBM	428	$263	261	261⅞	+⅝
Int Mogul	1100	250	240	240	−10
Inco A	13758	$32⅛	31⅜	31¾	−¼
Inco B	z63	$31¾	31¾	31¾	
Interpool	400	$11¾	11½	11½	
Intpr Pipe	1382	$13⅞	13⅝	13⅞	+⅛
Int Pipe w	1525	48	48	48	−2
Ipsco	1200	$14	13½	13½	
Inv Group	400	$7⅜	7⅜	7⅜	+⅛
Inv Grp A	3455	$7½	7⅜	7½	+¼
Inv Grp 5 p	332	$13¾	13½	13½	−⅜
Iron Bay T	100	$5⅛	5⅛	5⅛	−⅛
Irwin T A	500	240	235	235	
ISO	1500	130	130	130	
Ivaco A	300	$9	9	9	+⅛
Jannock	956	$5⅞	5¾	5¾	
Jannock A	150	$11½	11½	11½	−½
Jannock B	550	$11	11	11	+⅛
Jannock D	200	$5⅞	5¾	5¾	
Jelex	18000	12½	12½	12½	
K-Tel Intl	100	$6½	6½	6½	−½
Kaiser Re	10875	$10⅞	10⅝	10⅝	−⅜
Kaiser wt	4850	$8	7⅞	8	
Kam Kotia	4000	55	55	55	
Kaps Tran	1415	182	180	182	−8
Keeprite B	300	$7¾	7¾	7¾	
Kelly D A	125	$5⅝	5⅝	5⅝	−⅛
Kelsey H	350	$10⅛	10	10	−¼
Kenting	200	$14	14	14	−¼
Kerr A A	1720	$11½	11⅛	11⅜	
K Anacon	2337	22	22	22	
Koffler A	2100	440	420	420	−30
Koffler A p	200	$7	7	7	
La Luz	400	$7	7	7	
Labatt A	2200	$16¾	16⅝	16⅝	−⅛
Labatt A p	840	$16¾	16⅝	16⅝	−¼
Lab Min	260	$33⅜	33¼	33⅜	+⅛
Lacana	1640	375	365	375	
Laidlaw A	1500	$6½	6	6	−¼
Laidlaw B p	200	$5¼	5¼	5¼	−⅜
LOnt Cem	500	405	400	400	−5
L Shore	162	220	220	220	
Laurasia	1000	39	39	39	−1
Lau Fin	970	$6¼	6⅛	6¼	
Lau F 1.25	500	$14¾	14¾	14¾	
Lau Fn 140	150	$16	16	16	+¼
L L J B	25	$125	125	125	+15
LL Lac	25	137	137	137	
Livingsto	2203	$14	14	14	
Lob Co B	500	485	475	485	+10
Lob Co pr	223	$23⅛	23	23	
Lob Ltd Ap	150	$14¼	14¼	14¼	
Lob Ltd Bp	400	$14¾	14⅝	14⅝	−¼
Lochiel	2200	105	104	104	
Loeb M	1000	320	315	320	+15
Lost River	3500	225	220	225	+1
Lytton M	27900	70	70	70	−1
M to O					
MDS Hlth	2000	230	230	230	−5
MEPC	440	$5¾	5¾	5¾	
MEPC w	2300	50	50	50	+5
MICC A	800	$24¾	24⅝	24¾	+⅛
MLW Wor	z9	$13¼	13¼	13¼	
MPG Inv p	118	$11⅛	11⅛	11⅛	−⅛
Maclarn C	100	$32	32	32	
MH Cable	115	$8⅝	8⅝	8⅝	−⅜
Mclan H A	345	$9⅛	9	9	−¼
MB Ltd	4075	$20⅞	20⅞	20⅞	
Madeline	203	225	225	225	
Madsen	1750	41½	41½	41½	−½
Magna Int	100	$14⅛	14⅛	14⅛	+⅛
Magnason	775	250	250	250	+10
Magnetcs	1900	47	47	47	
Majstc Wil	840	265	260	260	
Malartic	500	77	77	77	−3
Man Bar	6600	73	73	73	
M Lf Gard	485	$22½	22½	22½	
M Lf Mills	410	$28	28	28	−¼
Maritime	1000	$18	18	18	+¼
Mar T 860	200	$8¾	8¾	8¾	−½
Mar T 940	250	$9⅞	9⅞	9⅞	−⅛
Markboro	200	$12¾	12¾	12¾	
Mass Fer	24767	$26½	25⅝	25⅞	−⅜
Mas F 2.50	450	$25⅛	25⅞	25⅞	−⅛
Matchan	10000	13	13	13	−½
Matgmi A	2875	$17⅜	17⅛	17⅛	−⅛
Mc Adam	1700	42	42	42	−1
McGraw H	125	$5	5	5	
Mc Intyre	425	$43⅛	42¾	42¾	−¼
McLaghln	300	$8⅞	8⅞	8⅞	+½
Melchers	300	335	335	335	
Melton A w	1100	190	190	190	
Mentor	800	180	176	176	−4
Mercantil	739	$14⅞	14¾	14⅞	
Merland E	17000	360	350	355	+10
Meta Uran	z400	7	7	7	
Met Trust	z50	$16½	16½	16½	
Midrim	2000	10½	10½	10½	−½
Minrl Res	500	105	105	105	−4
Molson A	1100	$17⅜	17¼	17¼	
Molson B	500	$15½	15¼	15¼	−⅛
Mon Life	z25	$27	27	27	
Moneta P	z100	30	30	30	
Moore	25450	$48⅛	47⅝	47⅝	−¾
Multi-Mi	43500	39	36	36	−3
Multi Acc	350	290	290	290	
Murphy	665	$5⅛	5	5	−⅛
N B Cook	150	130	130	130	
NBU Mine	1600	255	255	255	
NRD Min	z176	14	14	14	
NSI Mark	z100	95	95	95	
NaChrs I	5080	$5⅞	5⅝	5¾	+¼
Nabrs Dlg	100	$26	26	26	+1½
Nat Drug	437	485	485	485	
Nat Pete	z270	25	23	25	
Nat Sea A	250	$11¾	11¾	11¾	−¼
Nat Trust	200	$14½	14½	14½	−½
Neonex	2450	161	161	161	
New Ath	500	10	10	10	−1
NB Tel	604	$14⅛	14⅛	14⅛	−⅜
NB Tel 1.85	500	$19½	19½	19½	−¼
N Dimens	11000	31	30½	31	+1
N Kelore	7000	14	13½	14	
N Senator	34000	10	8	8	−1½
N York Oil	z194	30	28	30	
Newco Fin	z15	$10¼	10¼	10¼	
Nfld LP A	z50	$11¼	11	11	
Nick Rim	1000	10	10	10	−1
Noranda A	17552	$36	35⅛	35¼	−⅛
Norbaska	1300	15	15	15	
Norcen	6319	$12	11¾	12	
Norcen B	700	$21¼	21⅛	21¼	−⅛
Norcn 150	5100	$21	21	21	−½
Norcen w	3000	225	218	218	−3
Nordair L	30000	225	225	225	
NC Oils	700	$6⅛	6	6	−⅛
Nor Tel	14234	$35½	35	35¼	+¼
NTecm B w	2640	$16	15⅝	15½	
Northld	z500	7	7	7	
NS Savngs	100	$13½	13½	13½	+½
Nowsco W	1100	$14	13¾	13¾	−¼
Nu-Wst A	4000	$15½	15¼	15⅜	+⅛
Nufort Res	4500	33	30½	30½	−½
Numac	600	$10⅛	10⅛	10⅛	−⅛
OPI Ltd	800	295	285	285	
Oakwood P	2528	135	135	135	
Ocelot Ind	1800	$12⅝	12¼	12¼	−¼
Ontario Tr	900	$5	5	5	+10
Orchan A	400	270	270	270	+5
Oshawa A	4850	$5	5	5	
P to S					
Pac Coper	27900	119	112	115	+5
Pac Pete	4470	$29⅞	29⅝	29¾	+⅛
Page Pet	500	170	170	170	−10
Paloma P	6117	210	209	210	+5
Pamour A	4300	280	270	274	−4
Pan Centr	2200	95	90	90	−10
Pan Ocean	8207	$17¾	17¾	17¾	
Pancana I	4450	92	92	92	+2
PanCan P	5514	$21¾	21½	21½	−¼
Patino N V	650	$14¼	14¼	14¼	−¼
Paulin A	7000	285	275	275	−5
Pe Ben O	200	235	235	235	+5
Pembin A	810	390	375	390	+40
Pembin B	z90	370	370	370	
Pennant	166	365	365	365	−5
Penningtn	500	$9½	9½	9½	
P Dept S	1096	315	315	315	
Petrofina	z25	$20⅝	20⅛	20⅛	
Peyto Oils	600	375	375	375	−10
Phillips Cb	100	$9⅝	9⅝	9⅝	+⅛
Photo Eng	200	$23½	23½	23½	
Pick Crow	z252	14	14	14	
Pine Point	1335	$33⅛	33	33	−⅜
Pitts C	100	$5	5	5	
Place G	4000	33½	33	33	−½
Placer	4250	$23½	23¼	23¼	−¼
Plysr 840	950	$24	23⅞	23⅞	−⅛
Pop Shops	5800	460	455	460	+5
Pow Corp	2230	$10	9¾	9¾	
Pow Grp pr	z40	$28	28	28	
Prado Exp	4800	190	180	190	+9
Pre Cable	165	$8¼	8¼	8¼	−¼
Preston	725	$15⅞	15⅝	15⅝	
Price Co	608	$15⅜	15¼	15⅜	
Prov B Can	300	$12½	12½	12½	
Qasar Pet	3300	345	330	340	−5
Que Sturg	200	107	107	107	+2
Que Tel	100	$15⅛	15⅛	15⅛	
Que Tel B p	100	$8½	8½	8½	−⅛
Ram	2700	350	340	350	
Ranger	605	$14⅞	14¾	14⅞	−⅛
Readers D	150	$12	12	12	
Realty A	200	250	250	250	
Redpath A	z65	$23¾	23⅝	23⅝	
Redstone	11700	90	88	88	−4
Reed Pap A	1400	$23⅜	23½	23½	−¼
Reed Oslr A	2137	$7¼	7	7¼	+¼
Reichhold	300	$23½	23¼	23½	+¼
Reitman A	7200	$12½	12¼	12¼	
Repub Res	2500	70	67	70	+3
Res Servic	5000	225	225	225	
Revelstk	z50	$10⅞	10⅞	10⅞	
Revnu Prp	z25	67	67	67	
Rileys D	550	100	100	100	
Rio Algom	396	$34	34	34	−½
R Little	700	175	175	175	
Roman	2705	$15¼	15	15	
Ronyx Cor	500	68	68	68	−2
Rothm 2p	700	$16	16	16	
Royal Bnk	2990	$28¾	28¼	28¾	+⅜
Royal Tr A	610	$22⅛	22	22	−¼
Russel H	200	$11⅜	11⅜	11⅜	−⅛
StL Corp p	135	$60	60	60	+3
Schneid p B	z50	$8½	8½	8½	
Scot Lasal	1100	280	275	275	−10
Scot Mis pr	100	$11⅜	11⅜	11⅜	−⅛
Scot York	900	205	205	205	+5
Scotts	300	$7¾	7¾	7¾	+⅛
Seagram	16605	$28⅜	27⅞	27⅞	−⅜
Shaw Pipe	900	$6½	6⅜	6½	
Shell Can	8745	$15⅞	15¾	15⅞	
Sherritt A	8630	$6¼	6	6⅛	
Siebens	500	$11⅜	11¼	11⅜	−⅛
Silverwd A	442	$10½	10¼	10¼	
Silverwd B	500	$10½	10½	10½	−½
Simpsons	6305	$6½	6¼	6⅜	−⅛
Simpson S	240	$9⅞	9⅞	9⅞	−⅛
Sklar M	2000	190	185	185	−5
Skye Res	6300	315	305	315	+10
Skyline H	700	295	291	291	−4
Slater Stl	300	$9	8¾	8¾	−¼
Sogepet	1500	99	99	99	−1
Southm A	1660	$23¼	23¼	23¼	
Spar Aero	1400	220	210	210	
Spooner	3200	23½	23½	23½	
Stand Ji A	1850	$9½	9¼	9¼	−¼
Stelco A	5275	$28⅞	28½	28⅝	
Steep R	4580	210	210	210	
Steetley I	200	$12⅛	12⅛	12⅛	−⅜
Strathrn A	500	100	100	100	−10
Sulivan A	514	160	160	160	−3
Sundale O	16430	$9⅞	9¾	9⅞	+⅛
Superior A	100	195	195	195	+5
Superior E	z100	50	50	50	
Systems D	2338	300	295	300	
T to Z					
Tara	z50	$14⅛	14⅛	14⅛	
Teck Cor A	1096	405	400	400	
Teck Cor B	1066	315	315	315	+5
Teledyne	200	$5½	5½	5½	
Tex Can	400	$27½	27½	27½	+¼
Txsgif	4760	$34⅜	33⅝	33⅝	−⅜
Texmont	1000	17	17	17	+1½
Thom L	2000	32½	32	32½	−1½
Thom Ind	1600	$8	8	8	
Thom N A	5250	$13¼	13¼	13¼	
Thom N pr	z10	$36¼	36¼	36¼	
Tor Dm Bk	1659	$18⅝	18½	18½	+⅛
Tor Star B	150	$17¾	17¾	17¾	−⅛
Total Pet	12475	$6¾	6⅝	6⅝	−⅛
Total P A p	1050	$14	14	14	+¼
Traders A	5137	$13¼	13	13⅛	−⅛
Tr 10¼	300	$10⅛	10	10	−⅛
Trade 7½ p	z20	$35½	35½	35½	
Trader 66 w	720	115	110	110	
Tr Can Res	4100	66	65	65	+2
Trans Mt	15050	$10⅜	10¼	10¼	−⅛
Trnsair w	2000	1½	1½	1½	
TrCan PL	4922	$12	11¾	12	+¼
TrCan A pr	z84	$64¾	64	64¾	
TrCan B pr	184	$29¼	29¼	29¼	+¼
TrCan C pr	215	$38½	38½	38½	−½
TrCan D p	2000	$52½	52⅜	52⅜	−⅛
TrCan w	53484	8	6½	7	
Trimac	200	$5¼	5¼	5¼	
Trizec Crp	834	$14¼	14¼	14¼	+⅛
Turbo R	500	145	145	145	−5
Ulster Pet	1450	58	58	58	
Unican S	500	195	195	195	−3
Un Carbid	600	$23¼	23	23¼	+¼
UGas A	3110	$7⅜	7½	7½	
UGas 5½	z120	$27½	27	27½	
UGas 8¼	610	$19⅞	19⅞	19⅞	−¼
Union Oil	400	$10¼	10⅛	10¼	
U Asbesto	7522	$5	485	5	+5
U Cdn Shar	z25	$12	12	12	
U Canso	2910	$7⅛	7	7	
U Corp B	1021	$13¼	13¼	13¼	−⅛
U Keno	500	$7¼	7	7⅛	−¼
U Siscoe	4024	$8⅜	8⅜	8⅜	−¼
Un Tire 7p	300	155	150	150	−10
Uni Trust	z22	385	385	385	
Univr Gas	12100	495	470	495	+25
Upp Can	1267	109	107	107	−2
VS Serv A	200	480	480	480	+20
Van Der	200	355	350	355	
Versatile	700	$17¼	16½	16½	−¾
Versatil A	4165	$15⅞	15½	15⅝	−⅜
Vestgron	1500	$15⅜	15	15	−⅜
Vic G Tr	133	$23	23	23	
Voyager P	300	$12	11¾	12	+⅛
Vulcan Ind	525	$15½	15	15½	+⅜
Wajax A	350	$13¾	13⅝	13¾	+⅛
Walk GW A	7127	$31¼	31	31	−¼
Warn Can	1000	$8	8	8	−⅛
Wrintn	700	450	450	450	
Wstburne	1450	$11⅛	11	11	−⅛
Wburn wt	120	$6⅜	6⅜	6⅜	−¼
Wcoast Pt	600	$5½	5½	5½	−⅛
W Pet A p	428	$16⅜	16⅜	16⅜	−⅛
Wcoast T	3620	$24⅛	24⅛	24⅛	−⅛
Wcoast w	790	265	260	260	−5
Westeel	400	$14	14	14	
W Bcas B	19000	$10¼	10¼	10¼	−⅜
W Decalta	10949	$5⅜	5⅜	5½	
West Mine	14200	405	385	400	+25
Westfield	19600	177	160	170	−7
Westnhse	z155	$21½	21⅛	21⅛	
Westmill	500	250	240	240	−20
Weston	200	$16⅞	16⅞	16⅞	−⅛
Whonok A	800	$7½	7½	7½	
Wilco	9400	16	15½	16	+1
Willroy	800	115	114	114	−4
Windfall	z500	6	6	6	
Woodreef	5100	59	58	58	−1
Woodwd A	757	$19¾	19½	19⅝	−⅜
Wr Harg	z200	92	92	92	
YER Prop	900	$5¾	5⅜	5⅜	+¼
Yk Bear	5846	235	230	230	−14
Yukon C	500	145	145	145	+3
Zellers	1000	450	445	450	+5
Trust Units					
BBC R un	200	$13¼	13¼	13¼	−¼
BBC R wt	1750	170	169	169	−2
BM-Rt un	2040	$14⅛	13¾	13¾	−⅜
BM-RT wt	4028	209	201	203	−7
C Perm un	125	$8¼	8¼	8¼	−⅛
Heitman u	1095	$7⅜	7⅜	7⅜	
Heltman w	z113	25	25	25	

VANCOUVER

Trading Moderate

AT VANCOUVER prices were mixed in moderate trading Friday. Volume to 11 a.m. was 1,306,127 shares.

In the industrials, Woodwards was unchanged at $20 on 5000 shares and MacMillan Bloedel was down a ⅛ at $20½ on 4,500. Computrex was up .02 at .25 on 3,000 and Kaiser Resources was unchanged at $10¾ on 1,950. Great National Land was unchanged at .92 and Wardair was off .10 at $3.

In the mines, Ryslo was up .02 at .12 on a turnover of 46,500 shares. Pacific resources was up .30 at $1 on 38,700 shares. Copper Lake was up .01 at .32 on 29,500 shares and Jersey Consolidated was unchanged at .81 on 25,500. Anglo Bomarc was up .02 at $1.80 and Quatsino was unchanged at .06½.

In the oils, Whistler was up .03 at .45 on 17,250 shares. August Petroleum as down a half-cent at .20 on 10,227 shares and Charleston was unchanged at .15 on 10,000. Mountain States was down .01 at .32 on 5,000 shares. Coynex was down .03 at $1.75 and Plains Petroleum was unchanged at .20.

On the curb exchange, Valdez was up .03 at .25 on 300,000 shares. Monore Corporation was unchanged at .20 on 203,000 and Minas Dorado was up .02 at .51 on 28,500 shares. Burlington as up .01 at .28 on 23,684 shares. Nahatlatch was down .02 at .76 and Cobre Explorations was up .01 at .34.

EARLY QUOTES

VANCOUVER 10:15 A.M. STOCKS
By The Canadian Press

Following are 10 15 a.m. PST prices on a selected list of stocks provided by the Vancouver Stock Exchange. Net change is from previous day's close.

Stock	Sales	High	Low	10:15	Ch'ge
MINES					
Ryslo	46500	12	10	12	+2
Pcifc Rs	35700	100	75	100	+30
Jersey	22000	81	80	81	
Qtsino	20000	6½	6½	6½	
Copr Lk	19500	32	31	31	
Texal	19500	10	9	9	−1
Anglo Bo	18400	184	175	184	+6
S Spring	12000	45	43½	43½	
Rac Ind	11510	18	17	17½	+1
Mt Wash	10000	10	8	10	
OILS					
Whistlr	17250	45	44s	45	+3
Charltn	10000	15	15	15	
August	5227	21	20½	20½	
Mtn Stat	5000	32	32	32	−1
Coynex	3200	178	175	175	−3
Plains P	2000	20	20	20	
INDUSTRIALS					
Wdwrd	5000	$20	20	20	
M B	4500	$20½	20¼	20¼	−¼
Comput	3000	25	25	25	+2
Kaiser	1450	$11	10¾	10¾	
GN Land	1200	92	92	92	
Wardr	550	305	305	305	−5

LIVESTOCK

CALGARY (CP) — Receipts to 11 a.m. at the Calgary Public Stockyards totalled about 1,950 head, mostly feeder cattle, stock calves and cows.

Trade was active with a good local and eastern demand although there were too few slaughter steers or heifers to establish a market.

Cows met a good demand at steady prices.

Fedder cattle were mostly steers up to 800 pounds, selling steady to slightly higher. Heifers were steady and stock calves, mostly in the 700-pound range, also were steady.

Cows D1-D2 28.50-30, D3 26.50-28, D4 22-26.

Good feeder steers 700-800 pounds 38-43, 600-700 pounds 39-44.

Good feeder heifers over 700 pounds 29-34, 600-700 pounds 30-36, 500-600 pounds 30-35.

Good stock steer calves 100-600 pounds 38-42.20, 400-500 pounds 36-38.

Good stock heifer calves 400-500 pounds 28-34.

No hogs.

Port Ludlow. We have it all.

SALTWATER MARINA ON PUGET SOUND/18 HOLE CHAMPIONSHIP GOLF COURSE/FOUR STAR ACCOMMODATIONS/RESTAURANT AND LOUNGE/FAMILY RECREATION FACILITIES/FOUR TENNIS COURTS/OLYMPIC SIZE SWIMMING POOL/SEMINAR AND CONFERENCE FACILITIES

And all of this is located on the Olympic Peninsula, one of the most beautiful settings in the Pacific Northwest.
Port Ludlow, Washington
Write or call
Port Ludlow, Dept VT
Box 75, Port Ludlow,
WA 98365
(206) 622-9020
or
(206) 437-2222
PORT LUDLOW

VICTORIA GLASS
NEW
STORE FRONTS
388-4811 360 Bay 388-4141
2-10

Toronto Prices Follow New York

TORONTO (CP) — Stock prices on the Toronto market turned mixed in slow mid-morning trading Friday in response to uncertain movements on the New York market.

The industrial index fell .22 to 188.94 and base metals .07 to 88.93. Golds rose .76 to 280.94 and western oils .14 to 214.94.

Volume of trading by 11 a.m. was 425,000 shares, down from 527,000 at the same time Thursday. Declines led advances 98 to 69 with 166 issues unchanged.

Trading in shares of Abbey Glen Property Corp. was delayed from opening at the request of the company pending an announcement expected Monday. On Thursday, shares of Abbey Glen gained 40 cents to $4 and warrants 15 cents to $1 amid reports of a possible takeover bid for the company.

Falconbridge Nickel fell 1 to $39½, Texasgulf ½ to $34, Kaiser Resources ⅜ to $10⅝. Versatile Manufacturing A ⅜ to $15⅝ and Western Broadcasting B ⅜ to $10¼.

Noranda A rose ⅜ to $35¾ and Bell Canada ⅛ to $45⅝.

Agnico-Eagle lost 10 cents to $4.50 and Westfield Minerals four cents to $1.73. Giant Mascot was up six cents to $1.44.

Canada Northwest Land was off ¼ to $7½ and Alberta Eastern ¼ to $10⅝. Merland added 15 cents to $3.60.

New York

AT NEW YORK the stock market declined again in light trading Friday, giving up on a brief mid-session rally attempt.

After a 27-point slide over the last three trading days, the Dow steadied in early trading Friday and showed a one-point gain by noon. But the short spell of bargain hunting attracted little support, and the market was falling again by early afternoon.

Analysts said investors seemed convinced that the market was due for a period of retrenchment after its sharp gains earlier in the year.

The market also evidently was weighed down by a forecast from U.S. commerce secretary Elliot L. Richardson that the rate of inflation might pick up by early summer.

B. D. Eearle, the NYSE's most-active issue, was down ⅝ at $14¼ on the heels of a 1½-point loss Thursday when U.S. government regulators questioned some animal-testing procedures used by the company. Searle said it strongly disagreed with much of the government report.

Montreal

AT MONTREAL prices were mixed in moderate trading Friday. Volume at 2:30 p.m. EST was 250,700 shares, compared with 269,400 traded up to the same time Thursday. International Nickel fell ¼ to $31⅞, Kaiser Corp. ¼ to $10¾ and Celanese Canada ⅜ to $5½, while CP Ltd. increased ⅛ to $16⅝ and Bank of Montreal ⅛ to $15⅝.

London

AT LONDON prices moved lower in moderate trading Friday, continuing the decline of the previous two sessions. The Financial Times index lost 2.2 to 395.5 by the close of trading. Canadian issues were mixed to fractionally higher in moderate activity.

NEW YORK

Alcan	26⅝	Homestake	38⅞
Alcoa	46⅝	Inl Steel	50½
All Chm	39	IBM	269
Al-Chlm	16⅞	Int Harvest	25¼
Am Air	9⅞	Int Nickel	32¾
Am Brnds	40¼	Int Paper	70⅝
Am Bcast	28	Int Tel T	27½
Am Can	33¾	Johns-Man	30½
Am Metal	54	Kaiser Alum	31⅞
Am Motor	5⅞	Kennecott	33¾
Am Smelt	18	Kraft	42⅛
Am Tel T	56⅛	Kresgrs	36⅝
AMF Inc.	19¾	Ling-Temco	12¾
Ampex	7¼	Lit Indus	15¼
Anaconda	24¾	Lock Air	8¾
Ash Oil	26¾	Matsushita	20¼
Atl Rich	88⅝	McDon Doug	17½
Avco	11	Merck	72⅞
Avon	40⅝	Mer Ly	28¾
Be lHow	20⅝	Minn M M	63⅝
Bendix	57¼	Mobile Oil	55⅞
Beth St	41	Monsanto	88⅝
Boeing	27⅛	Mont Ward	35½
Boise Cas	27⅛	Motorola	48
Borden	28¼	NCR Corp	27¼
Bo-War	28	Natomas	24
Bri My	71⅞	Newmont	28½
Brunswick	14¼	Nor fSl	19⅞
Burl Ind	27¾	Owens-Ill	59⅝
Burl Nor	36¾	Pac Gas	20½
Burroughs	105	Pan Am	6⅛
Caterpill	81¾	Penn Cent	1⅝
Col Bcast	54¼	Pepsi	74¼
Celanese	50¼	Phil Morris	56
Chase Man	28⅞	Phil Pete	56½
Ches-Ohio	35⅝	Pit Bowes	14⅞
Chrysler	19⅛	Polaroid	34⅞
Coca-Cola	84⅞	Proc Gam	89¼
Col-Palm	25⅝	RCA	26¼
Comsat	27¾	Repub Steel	34¼
Cont-Data	24¾	Revlon	75
Con Edison	16¾	Safeway	43¼
Cons Oil-G	11¾	Schlumb	75¼
Crown Cork	20	Sc Paper	20⅝
Crown Zell	43¾	Sears Roe	74⅝
Delta	35¼	Shell Oil	52¼
Disney	54¼	Singer	18
Dow Chem	108¾	Sperry	47⅜
Du Pont	144¼	Stand Col	33⅞
Ea Air	7¾	Sus Oil	30½
East Kod	114⅝	Sth Pac	36½
El Paso	13⅝	Talley	8¾
Exxon	91⅞	Teledyne	43
Fair Cam	38¼	Telex	3⅞
Fed N Mt	15½	Texaco	25⅝
Firestone	22⅛	Tex Gulf	34⅞
Ford Mot	58¼	TWA	11
GaSkog	26	Uni Carb	67¾
Gen Dyn	50⅝	Uni Pac	83½
Gen El	53	Uni Oil	43½
Gen F	28⅝	Uniroyal	9⅛
Gen Mot	69	Ual Inc	22⅞
Gen E	26¼	Un Br	9¼
Gen Tire	20⅝	U.S. Steel	79¾
Geo Pac	54⅞	West Air	9⅞
Gillette	32¼	Westse	15½
Goodyear	21¾	Wey	48
Greyh	15¼	Woolw	25
Gulf Oil	24½	Wometco	16⅛
Hilt	16½	Xerox	52⅞
Honevwell	47⅛	Zenith	36

★

CLOSING AVERAGES

NEW YORK (Dow Jones)

30 industrials	968.28, dn 8.81
20 transports	202.34, dn 3.62
15 utilities	85.79, dn .83
65 stocks	295.29, dn 3.37
Volume: 20 million.	

TORONTO

154 industrials	188.24, dn .92
12 golds	280.26, up .08
29 base metals	88.47, dn .53
19 western oils	214.84, up .04
Volume: 2 million.	

Lawson Travel Buys Burke's

VANCOUVER (CP) — P. Lawson Travel Ltd., the largest travel company in Canada, reports it has signed an agreement to purchase Burke's Worldwide Travel of Vancouver.

Price of the purchase, effective April 13, was not disclosed.

The Toronto-based Lawson company will have 61 travel offices after the purchase is completed.

TODAY'S GRAIN PRICES

WINNIPEG (CP) — Prices generally wer clower in a moderate trade at the close of the Winnipeg Commodity Exchange today.

Trading volume Thursday was 43,000 bushels of feed wheat, 178,000 of oats, 1,507,000 of barley, 413,000 of rye, 335,000 of flax and 1,475,000 of rapeseed.

	High	Low	Close
Flax			
May	638	637	637
Jly	642	641	642
Oct	—	—	658
Nov	—	—	657
Rapeseed Thunder Bay			
May	—	—	458
Jly	—	—	460
Oct	—	—	465
Rapeseed Vancouver			
Jun	486½	484¾	485
Spt	493¾	491¾	492¾
Nov	495¾	493¾	494
Jan	—	—	498
Rye			
May	249½	248	249
Jly	249¾	248	249½
Oct	251¾	251½	251¾
Nov	—	—	252½
Barley			
May	227	226	226¼
Jly	226½	226	226
Oct	222	221	221
Dec	—	—	221
Oats			
May	159¾	159½	159¾
Jly	—	—	151½
Oct	—	—	151
Dec	—	—	150
Feed Wheat			
May	357½	356	356
Jly	—	—	344
Oct	—	—	334

CHICAGO (AP) — Soybeans and corn were lower and wheat and oats were mixed within a very narrow range on the Board of Trade Friday.

Wheat opened higher but export selling trimmed early gains. Prices at the close were off on front issues but there were small increases on deferred items.

Soybeans were off as much as 2 cents.

	High	Low	Close
Wheat—			
May	353¾	350¼	351½
July	361¾	358	360
September	368¾	365½	367½
Corn—			
May	267¾	266¼	266¾
July	272	270¼	271
September	269½	268	268¾
Oats—			
May	154	152¾	153½
July	150	148¾	149¾
September	148¼	146¾	148¼
Soybeans—			
May	481¾	478	480½
July	490	488½	488½
August	494	490¾	492½

$ EXCHANGE

In Victoria today purchase of U.S. funds in terms of Canadian dollars at the Royal Bank of Canada: .9735 for cash, .9740 for cheques and .9635 for coins. Selling rates .9835 for cash and .9840 for cheques.

MONTREAL (CP) — U.S. dollar in terms of Canadian funds at noon Friday was up 3-50 at $0.9794. Pound sterling was up 4-25 at $1.8006.

In New Dork, the Canadian dollar was down 3-50 at $1.0210. Pound sterling was up 1-20 at $1.8385.

GOLD FUTURES

Gold Futures, U.S. Funds, Wpg.—

	Open	High	Low	Close
400-Ounce Contracts				
Apr 76	127.80	127.90	127.00	127.00
Jly 76	129.40	129.40	127.80	128.00
Oct 76	130.60	130.60	129.00	129.10
Jan 77	131.85	131.85	130.70	130.80
Apr 77	132.70	132.70	132.70	132.70
Thursday's volume: 56 contracts.				
100-Ounce Contracts				
May 76	127.80	—	—	127.80
Aug 76	130.00	130.00	128.75	128.75
Nov 76	131.20	131.20	130.20	130.20
Feb 77	131.50	—	—	131.50
May 77	—	—	—	135.00
Thursday's volume: 15 contracts.				

COMMODITIES

	High	Low	Close
Chicago-Silver—			
April	428.50	423.50	427.00
May	429.00	425.00	428.00
June	432.00	426.00	429.50
New York Copper—			
April	67.80	67.80	67.90
May	68.50	67.70	68.20
June	—	—	68.60
Chicago Lumber—			
May	162.90	160.30	162.50
July	172.50	—	172.40
September	175.50	173.50	175.40
Chicago Pork Bellies—			
May	78.50	75.70	78.30
July	77.55	75.30	77.40
September	74.30	72.05	74.10
Chicago Plywood—			
May	159.50	158.00	159.50

VANCOUVER CLOSING STOCKS

THURSDAY

Stock	Sales	High	Low	Close	Net Ch'ge
Ab Mris	z300	17	17	17	
Achron	25000	8½	8	8	
Adonis	1000	12	12	12	12
Afton	400	57	6¾	6⅞	
Anglo Bo	27900	180	170	178	+4
Arcdia	2500	12	11½	11½	−1
Ardo	2000	6	6	6	
Aroden	8000	30	30	30	
Azure	z300	8	8	8	−2
Balfour	4000	38	37½	38	+1
Barier R	16600	118	104	104	−13
Bath N	2000	85	85	85	−1
Bimori	12700	111	104	110	+5
Bow Rvr	4500	28	26	28	
Bmeda	1000	180	180	180	−5
Brend	3000	6	6	6	
Bullion	500	7	7	7	
BX Dev	2333	105	101	101	−4
Cd Nat re	2800	410	400	400	−10
Canol	1000	22	22	22	+½
Canwx	2000	8	8	8	
Carolin	600	138	1e8	138	
Casino	14000	23	23	23	
Chatex	14500	32	30	32	+2
Chrmx	2000	24	22½	24	+5
Cinabr	3000	60	51	51	−8
Clayme	1900	89	88	88	
Colby	8000	78	76	78	
Colt Ltd	6000	30	28	28	−2
C Bamt	20000	11	10½	10½	
C Bound	10000	30	30	30	
Con Ct Sl	3142	7	6	6	−1
Cons Col	3000	21	20	21	
Cons Buf s	z375	6	6	6	
Cop Gnt	2000	10	10	10	
Copr Lk	15500	32	31s	31	−1
Cree Lk	6650	60	55	60	+5
Cyp Anv	200	$10⅛	10⅛	10⅛	
Cypres	300	34	32	32	−2
Dankoe	420	205	205	205	+5
Dus Mac	1000	58	58	58	
Geo Dyn	6000	11½	11	11½	−1
Giant Ex	950	6½	6½	6½	
Gbrttar	100	$7½	7½	7½	
Gladiat	2500	5½	5½	5½	
Gdn Gnt	5100	14½	14	14	
Gldn Std	1008	17	17s	17	+1
Grando	3000	11	10½	10½	−½
Gsa Res	1153	645	1403	140	−2
Hallark	2000	41	41	41	+1
Henriet	35000	70	64s	70	+7
Hihawk	2000	17½	17½	17½	−½
Host	2000	102	102	102	+1
Initial	10000	23	23	23	
Intgold	2333	19	19	19	
Itl Bmc	1000	76	75	76	+1
Jersey	170500	82	75	81	+5
Joy Ind	2500	34	34	34	
Kamad	2000	16	16	16	
Lada	6000	22	21	21	
LP Ind	z200	17	17	17	−2
Makao	4500	15s	14	15	
Mark V	9000	60	60	60	
Midas	31000	20	18	18½	+1½
Mrseby	4500	14	14	14	
Mt Sick	1000	7	7	7	
Nadina	2000	10	10	10	−2½
Nevex	12500	36	35	35	
Nw Chif s	3000	9	9	9	+1
N Cinch	1000	20	20	20	
N Privtr	1000	7½	7½	7½	
New Pyr	8350	24	22	22	−2
Nicola	2500	5½	5½	5½	
Nthair	3400	227	221	225	
Ntrn egl	5500	25s	25	25	−1
NW Vent s	700	94	94	94	
Nuspar	z200	11	112	11	
Pcifc Rs	10000	100s	70	70	−30
Pegsus	1000	47	47	47	
Prism	1000	15	15s	15	
QC Exp	16100	147	142	147	+7
Rackla	5000	13	13	13	+2
Rac Ind	66000	17	11	16½	+5½
Ramid	14000	20	20	20	
Redfrd	25000	39½	39s	39½	
Rio Plat	1000	31	31	31	
Rosmc	800	15	15	15	
Ryslo	4500	10	9	10	
Sabina	1500	115	110	110	
Sbeba	10000	9	9	9	
S Chief	8035	25	24	25	
Slr Rdge	600	5	5	5	
S Spring	18000	45½	43½	43½	
S Stndrd	2500	99	96	96	−3
Slocan	1000	20	20	20	
Texal	15000	10	10	10	−½
Thor Ex	500	120	120	120	
Trwest	4000	17	17	17	
Torngn	6000	45	42	45	+3
Tyee	14000	16	15	15	+1
UFC	1500	22	22	22	
U Hrne	1000	60	60	60	−2
Westid	1500	27	27	27	−3
Vestor	1000	87	87	87	+1
Wicom	2000	113	111	111	−3
W Mines	3500	395	375	395	+20
W Rinl H	1500	150	150	150	
Wharf	2000	333	27	30	−2
wwhipsw	4008	513	13	13	−1½
Yukn Gd	1000	32	32	32	
Znith s	2500	15	15	15	−1
Warrants and Rights					
Ang B Wt	18700	82s	77	80	
Nyr wt	5000	9	9	9	
Hllmk W	1000	12	12e	12	
Wict Wt	14000	40	35	35	−1½
INDUSTRIALS					
Alcan	200	$25¾	25⅜	25⅜	−½
BBC Un	100	$13½	13½	13½	+⅛
Balco	200	400	400	400	
B Montrl	200	$15⅛	15⅛	15⅛	
BC F pr	50	$33¼	33¼	33¼	
BC Sug A	s200	$21½	21½	21½	
Bc Tel	1000	$11¾	11¾	11¾	
Cde Dev	50	$98¼	98¼	98¼	
Cdn Cell	400	$7¼	7¼	7¼	
Comput	1000	23	2e	23	
Non Ber	700	200	180	180	
Dao-pf A	100	5⅛	6⅛	6⅛	
Doman	1000	$5½	5¼	5½	+¼
Fiele	300	$9⅛	9⅛	9⅛	
Finning	100	$13s	13	13	
GN Land	1500	92	92	92	+4
Grt W Stl	500	465	465	465	
Grovnr	300	$12½	12½	12½	
I Hydro	z100	54	54	54	
IU Intl	200	$10⅛	10⅛	10⅛	
M B	200	$21	21	21	
Massey	100	$27¼	27¼	27¼	
Mhawk	800	115	115	115	
Nwmrk	3000	70	70	70	+3
Potter	z1	400	400	400	
Profiex	z400	20	20	20	−2
Renn In	1000	113	113	113	+3
Roth 2 pr	e00	$16	16	16	
Sartoga	100	410	410	410	
Sun A	25	$38½	38½	38½	−
Tr Mtn	1000	$10¼	10¼	10¼	
Walkr A	500	$31½	31½	31½	
W Redek	450	225	220	220	
Wardr	100	310	310	310	−15
Widwd	1400	a13	12¾	12¾	−¼
Whon A	100	$7¾	7¾	7¾	
OILS					
August	11400	21	20½	20½	−½
Capt Int	z300	3½	3½	3½	
Castle	z200	50	50	50	
Charltn	2500	15	15	15	−1
CPayet	1600	19	19	19	+2
Coynex	1000	178s	178	178	
Davnpt	3050	59	59	59	−3
Davoil	1000	51	51	51	+3
Frehld	z200	41	41	41	
Galvstn	100	115	115	115	
Greld E	2000	15	15	15	
Mtn Stat	1500	34	33	33	
Pan Ocn	2967	$17⅞	17⅞	17⅞	+⅛
Plains P	2000	20	20	20	
Seneca	2000	55	55	55	
Silmil	z44	15	15	15	+2
Stampd	4400	380	360	375	+5
Sunlite	300	435	435	435	
Tcoma	6445	15	14	15	
Whistir	6500	42	42	42	+1
VANCOUVER CURB EXCHANGE					
Aaron	1500	51	51	51	
Abaca	e8100	61	60	61	+1
Amber	2000	10	10	10	
Amca	500	20½	20½	20½	−1½
Amig Sil	2000	15	15	15	
Arctic	3000	11	11	11	−1
Ash Res	z40	13	13	13	
Avinch	4525	165	163	165s	+2
Bnvsta	1000	11	11	11	
Bonevil	6000	50	48	50	+3
Brent	4500	10	10	10	
Bur Gld	12800	29	27	27	−1
Cmero	1000	25	25	25	−5
Cannon	6500	30	25	25	
Cent De	2000	64	64	64	+2
Chingr	5000	6	6	6	
Cleaver	3500	25	25	25	−2
Cobre	65500	36	33	33	−1
Cinola	500	8	8	8	
Con Mon	2000	16	16	16	
Data Sys	2000	19	19	19	
Delta rf	z66	22	22	22	+2
Diana	4500	45	44	45	
Dorita	10000	6	6	6	
Dual res	500	40	40	40	
Envoy	13500	30	28½	30	−1
Espina	s18000	43	40	40	−1
Gbx Mns	89166	90	89	90	
Geo Star	3000	5	5	5	
Gold An	12500	36	33	33	
Gn Smrk	1000	13	13	13	−2
Grn Res	1000	15	15	15	
Hrc Rs	1500	27	27	27	
Hesca	5500	50	49	50	+1
High Str	1000	12	12	12	
Hoko	2000	55	55	55	
Shasta	12500	35	31	34	+2
Intl Tika	1750	14	14	14	
Junex	9000	24	20½	22	−2
Kndahr	10000	33	32	32	−1
Kariba	500	8	8	8	
Keith	7000	15	14	14	
Lmens	7500	65	64	65	−1
Lion Mn	15500	39	38	39	
Lou Mex	1000	11	11	11	
Lurn Mt	4000	13	11½	13	+2½
Mhria M	11500	60	55	59	+4
Marco	2250	50	50	50	
Mcleod	8500	38	36½	36½	−1½
Mns Dor	24000	50	40½	49	+1½
Mnre Mt	10500	22	20	20	
Mndee	3500	30	30	30	
Nahat R	74000	80	73	78	+5
New Den	5000	18½	18	18	
NMX	8300	51	50	50	
Nomad	16500	39½	39	39	−½
Olymp	1000	45	45	45	−3
Orina	3000	36	35	36	
Phico Rs	12000	55	50	53	−4
Quest	1300	16	16	16	
Rainbw	4000	343	31	31	−4
Regis s	2500	6	6	6	
Reniks	1000	33	33	33s	
Rich Hil	32500	24	22	22	−3
Rimrck	500	44	44	44	+2
Rockel	6000	60	57	60	+2
Rnrico	30500	53	49	50	−1
Sarafd n	1500	14	14	14	
Satrn s	750	28	28	28	5
Sea Chm	1000	21	21	21	
Sicams	n3500	18w4	18½	18½	
Sioux M	2000	17	17	17	
Sov	13500	58	50	55	
Stnhom	2000	70	70	70	
Stellak	2000	3½	3w4	3½	
Swim Lk	2500	30	30	30	
Tagus	27000	12½	12	12	
Tapin	3000	23	23	23	−1
Trident	3000	20	20	20	−1½
TRV	500	100	100	100	
Univex	1000	25	25	25	
Vidz Res	7500	22	22	22	+1
Vanita	5000	53	53	53	−1
Yelstn	8000	17	17	17	
Yukndn	1000	10	10	c10	

A&C A&C A&C A&C A&C A&C A&C
don't buy expensive garden tools
YOU MAY ONLY USE 2 OR 3 TIMES A YEAR
rent from us!
1885 FORT ST. 598-6551
4-9
RENTALS

Shade & Flowering Trees
Flowering Crab, Cherry, Plum, Maples, Hawthorne, Dogwood, Birch, etc
Reg. $7 to 19.95 .... NOW 25% Off
Bedding Plants
Fuchsias, Petunias, Lobelia, Nepta, Pansies, Geraniums, Perennials, etc.
SALE .... 2 BSKTS. 1.49
Lawn Seed No. 1
"Parkland" 5-lb. bag covers 750 sq. ft. Plant your new lawn now.
SALE ONLY .... 5.49 each
Assorted Variety Shrubs
1-gallon containers, assorted varieties.
SALE ONLY .... 1.49 each
Diazinon Spray
Liquid insect spray. Spray your roses now. 8-oz. bottle.
SALE ONLY 1.99
13-16-10 Fertilizer
All purpose, 50-lb. bag.
SALE ONLY 5.95
Open 7 Days, Sunday to Friday 9 a.m. to 6 p.m. Saturday 8 a.m. to 6 p.m.

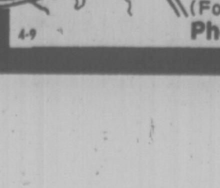

six mile
GARDEN SHOP
486 Island Highway
(Formerly Perks)
Phone: 478-7021
4-9

Victoria Times

Books, Radio

Television

Week Commencing April 19

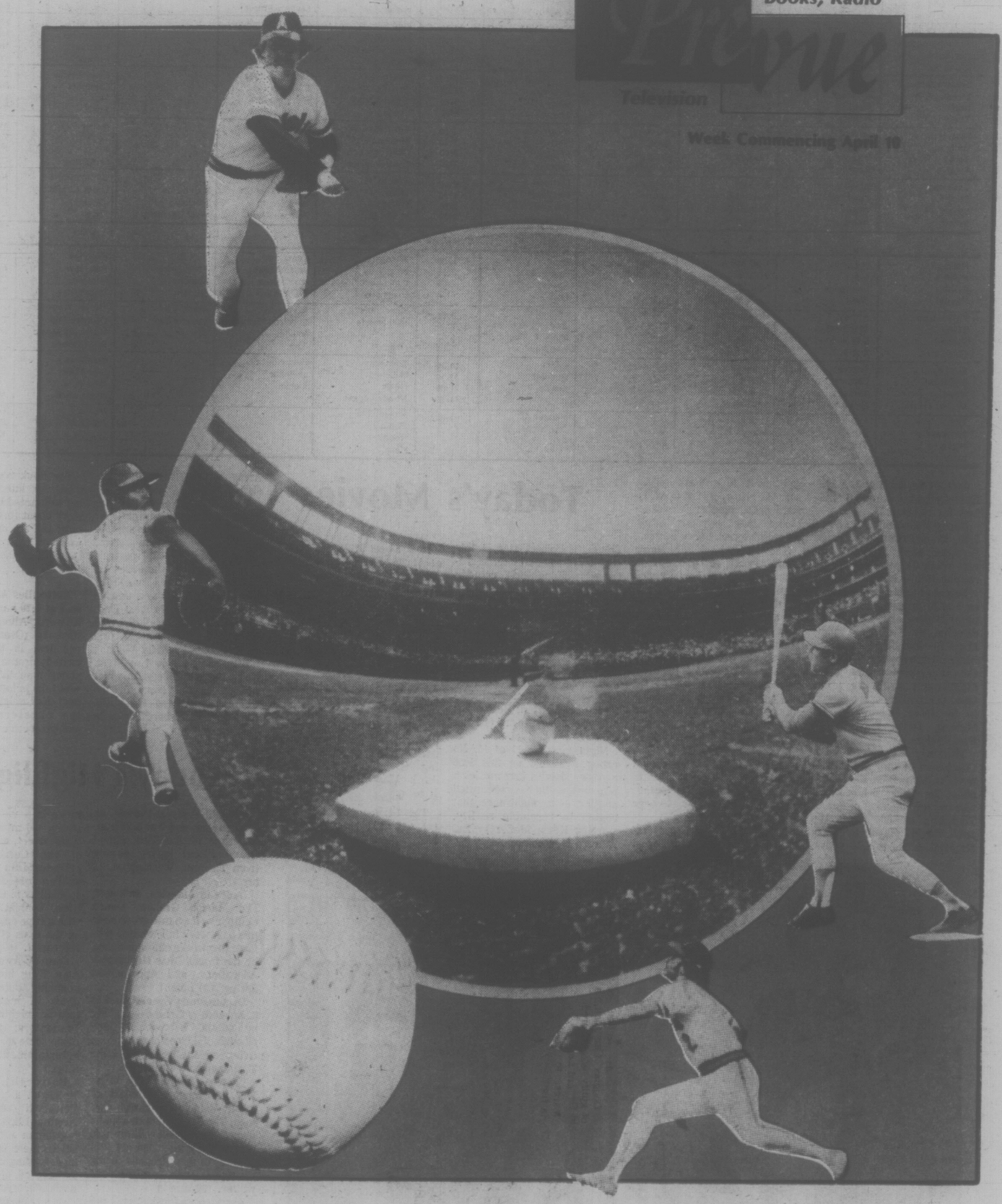

The 1976 baseball season opens on Saturday at 11:15 a.m. with a game between the Houston Astros and the Cincinnati Reds on Channel 5; and on Monday at 8:30 p.m. on Channel 4 a game between the New York Yankees and the Baltimore Orioles (in case of rain, the teams will be the Oakland A's vs. the Texas Rangers.)

Saturday, April 10

CBC 2	KOMO 4	KING 5	CHEK 6	KIRO 7	TIME	CHAN 8	KCTS 9	CABLE 10	KSTW 11	KVOS 12
French Program	Tom and Jerry	Woldo Kitty	Nuts 'n' Bolts	Bugs Bunny	8:00	Nuts 'n' Bolts	Electric Company		Bozo's Big Top	Pebbles
French Program	Gilligan	Pink Panther	Circle Square	Scooby Doo	8:30	Circle Square	Mister Rogers		Gospel Time	Scooby Doo
French Program	Super Friends	Land of Lost	Agape	Shazam	9:00	Kamera	Sesame Street		George Ivey	Shazam
French Program	Super Friends	Run Joe	Wrestling	Shazam	9:30	Waterville	Sesame Street		The Lesson	Shazam
French Program	Speedy Buggy	Ape Planet	Wrestling	Space Nuts	10:00	Kidstuff	Electric Company		Special:	Huck Hound
French Program	Oddball Couple	Westwind	Golden Years	NBA:	10:30	Kidstuff	Mr. Rogers		Daffodil	NBA:
Flaxton Boys	Lost Saucer	Baseball:	Sportsman	New York	11:00	Pete's Place	Villa Alegre		Festival	New York
Kiahanie	American	Houston	Keith McColl	vs.	11:30	Cooking	Sesame Street		Parade	vs.
Sesame Street	Bandstand	vs.	McGowan	Cleveland	12:00	McGowan	Sesame Street		Fishin' Hole	Cleveland
Street	F Troop	Cincinnati	Collecting	Basketball	12:30	Joys Collecting	Blue Marble		Outdoors	Basketball
Golf:	Medix	Baseball	Golf:	Golf:	1:00	Country Way	Photography		Soul	Golf:
The	Impact	Baseball	The	The	1:30	Outdoors	Yoga		Train	The
Masters	Inner City	Water World	Masters	Masters	2:00	Keith McColl	Gardening		Movie:	Masters
Golf	Medicine Men	My Partner	Golf	Golf	2:30	Showbiz	Idea Thing		Jack	Golf
TBA	Fisherman	The Ghost	Confrontation	Fishing	3:00	Confrontation	Martha-		Frost	Page 12
TBA	Bowling	Movie:	Confrontation	Special:	3:30	Confrontation	Graham		Our Gang	Outlook
Saturday	Bowling	Rocky	Saturday	Daffodil	4:00	Travel '76	Dancers		Outer Limits	News Conf.
Sports	Bowling	Mountain	Sports	Festival	4:30	Wide	Lowell Thomas	Exhibition	Outer Limits	Film Festival
Sports	Wide	Animal World	Sports	Parade	5:00	World	Book Beat	Hockey:	Twilight	Bewitched
Kotter	World	News	Kotter	News	5:30	of Sports	Woman Alive	West Germany	Zone	Challenging Sea
					EVENING					
News	of Sports	NBC News	Animal	News	6:00	Wrestling	Consumer	vs. UBC	Hee Haw	CBS News
Python	News	Seattle	Documentary	Space: 1999	6:30	Wrestling	Wash. Week	Thunderbirds	Hee Haw	Page 12
Primus	Lawrence	High Rollers	Hawaii	Space: 1999	7:00	Emergency	N.W. Week	Shalom	Mission:	12 Special
Phyllis	Welk	Let's Make Deal	Five-O	Doc	7:30	Emergency	Wall Street	Shalom	Impossible	Cartoon Special
This Is Law	Almost	Emergency	This Is Law	Special:	8:00	Jeffersons	Rivals of	Music Victoria	Porter Wagoner	Hiwyd. Squares
TBA	Anything	Emergency	TBA	Red Skelton	8:30	Rolf Harris	Sherlock Holmes	Income Tax	Country Pop	Doc
Special:	S.W.A.T.	Movie:	Special:	Mary T. Moore	9:00	Movie:	Movie:		Nashville Music	Mary T. Moore
Cleo Laine	S.W.A.T.	The Ballad	Cleo Laine	Bob Newhart	9:30	(Part 2)	The		Buck Owens	Bob Newhart
Sidestreet	Special:	of Cable	Petrocelli	Carol	10:00	The Story	Hunchback		Star Trek	Movie:
Sidestreet	Comedy	Hogue	Petrocelli	Burnett	10:30	of David	of Notre		Star Trek	Escape
News	Awards	News (11:15)	News; Movie:	Movie:	11:00	News	Dame		Movie:	Movie
Movie: (11:45)	News	Saturday	How Sweet	It	11:30	News; Access			Nightmare	Movie:
The	Movie: (12:15)	Night (11:45)	It Is	Happened	12:00	Movie: The			Movie	Guns at
Sergeant	Billy	Movie: (1:15)	Movie: (1:20)	One Night	12:30	Panic in			700 Club	Batasi
Was a	The	The	Sayonara	Rock Concert		Needle				Rock Concert
Lady	Kid	Hook		(1:05)		Park				(1:30)

Jack Frost, on 11 at 2. A 1965 Russian-made animated fantasy for children.

Rocky Mountain (xx), on 5 at 3:30. Errol Flynn and Patrice Wymore were husband and wife when they starred in this routine 1950 western.

Ballad of Cable Hogue (xxx), on 5 at 9. An entertaining 1970 comedy-western, stylishly directed by Sam Peckinpah, about the misadventures of an itinerant cowboy who becomes the successful owner of a stagecoach watering stop. Good performances are turned in by Jason Robards, Stella Stevens, David Warner and Slim Pickins.

The Story of David, on 8 at 9. Conclusion of this 1976 made-for-television Biblical drama about the shepherd boy David who became the king of Israel. Tonight's episode finds the adult David (played by Keith Michell) in his middle years, and about to embark on an adulterous affair with Bathsheba. Supporting cast includes Jane Seymour, Susan Hampshire and Barry Morse.

The Hunchback of Notre Dame (xxxx), on 9 at 9. Famed character actor Lon Chaney firmly established his career as the "man of 1,000 faces" as a result of his brilliant characterization in this 1923 silent screen version of Victor Hugo's classic. As Quasimodo, Chaney created one of his most grotesque but inspired makeups, and his performance has been referred to as "among the great screen portrayals of all time."

Escape (xx), on 12 at 10. A 1971 made-for-television drama about an escape artist hired to rescue a kidnapped scientist, starring Christopher George and William Windom.

It Happened One Night (xxxx), on 7 at 11. Clark Gable and Claudette Colbert star in this excellent, entertaining, multi-Oscar winning 1934 comedy about the madcap romantic adventures of an heiress running away from her father, and the reporter who's hot on her trail. Until this past Academy Awards which honored One Flew Over the Cuckoo's Nest, this movie held the record for the clean sweep of Best Picture, Best Actress, Best Actor and Best Director (Frank Capra).

Nightmare, on 11 at 11. No rating available on this 1956 mystery about a jazz musician who dreams he has committed murder — a nightmare that begins to resemble reality, starring Kevin McCarthy and Edward G. Robinson.

Today's Movies

How Sweet It Is (xx), on 6 at 11:20. European locations enhance this otherwise predictable 1968 comedy about a couple who become involved in extramarital complications, starring James Garner and Debbie Reynolds. Terry-Thomas and Paul Lynde in supporting roles are hilarious.

Guns at Batisi (xxx) on 12 at 11:30. A provocative, literate 1964 British-made drama dealing with the strife-ridden political climate prevalent in Africa in the early 1960s, starring Richard Attenborough, Jack Hawkins and Flora Robson.

The Sergeant Was a Lady (x), on 2 at 11:45. A lightweight 1961 service comedy about an Army officer mistakenly assigned to a WAC unit.

The Panic In Needle Park (xxx), on 8 at midnight. Al Pacino in his first starring role is very effective in this grim, uncompromising 1970 portrait of a drug addict who drags his girlfriend into his world of prostitutes, pimps and thieves in New York City's West End. A sombre but well-directed story with a good supporting performance by Kitty Wynn.

Billy the Kid, on 4 at 12:15. No rating available on this 1941 version of the story of the western anti-hero Billy the Kid, starring Robert Taylor in the title role.

The Hook (xxx), on 5 at 1:15 a.m. An interesting, offbeat but well-acted 1963 Korean War story about three GIs who capture, and are ordered to kill, a wounded enemy, starring Kirk Douglas, Robert Walker and Nick Adams.

Butterflies Are Free (xxxx), on 8 at 2:20 a.m. Goldie Hawn, Edward Albert and Eileen Heckart (Oscar winner) are excellent in this lovely 1972 comedy-drama about a blind young man living on his own who falls in love with his kooky next-door neighbor — much to the consternation of his overprotective mother.

ALAN KING is the host of a comedy special in which the American Academy of Humor honors outstanding comedians in movies, television, theatre, nightclubs and print, to be telecast on Saturday at 10 p.m. on Channel 4. Dozens of celebrities will appear including Lily Tomlin (here masquerading as the character Edith Ann).

Today's Highlights

Daffodil Festival Parade, on 11 at 10 a.m. and 7 at 3:30 p.m. Coverage of the 43rd annual Grand Floral spring parade from Tacoma, Washington. (2 hrs.)

Dance in America, on 9 at 3. The Martha Graham Dance Company (the same group seen this past week in Victoria) perform two works choreographed by the famed Miss Graham — Adorations, and Appalachian Spring. (90 mins.)

Documentary Special, on 6 at 6. Baboons of Gombe — a study by animal behaviorist Jane Goodall of a troop of 40 baboons living on the shore of Lake Tanganyika. (60 mins.)

Cartoon Special, on 12 at 7:30. An encore telecast of Oscar Wilde's delightful cartoon, The Selfish Giant, about a giant who forbids children to play in his garden, an act that results in his grounds being plunged into permanent winter. (30 mins.)

America on Parade, on 7 at 8 p.m. A tour of Walt Disney amusement parks in California and Florida, hosted by Red Skelton. (60 mins.)

Cleo Laine, on 2 and 6 at 9. Backed by her husband and musical director John Dankworth, jazz singer Cleo Laine displays her three-octave range in a variety of musical styles. (60 mins.)

Sidestreet, on 2 at 10. Return of the Canadian-produced crime-drama series about police officers who are specialists in Community relations. Tonight's episode deals with a rape case and its effects on the lives of the victim and the rapist. (60 mins.)

Comedy Awards, on 4 at 10. Alan King hosts this special honoring outstanding comedians in movies, television, theatre, nightclubs and print. Presenters, performers include some 35 celebrities in the entertainment business. (90 mins.)

Petrocelli, on 6 at 10. Tonight's episode finds Petrocelli (series star Barry Newman) befriending an elderly woman who is hitchhiking across the country, but he ends up defending her when the lady is accused of murdering her son's employer. (60 mins.)

Carol Burnett, on 7 at 10. Repeat of the show featuring award-winning actress Joanne Woodward as Carol's special guest. (60 mins.)

Saturday Night, on 5 at 11:45. Another edition of this popular comedy series, tonight hosted by actress Madeline Kahn. (90 mins.)

Noted Jazz Singer In One-Woman Show

Just over a year ago, award-winning film producer-director Hall Bartlett was among a huge crowd attending a Hollywood Bowl concert in Los Angeles. Onstage, sending forth vocal electricity and firing the imagination of the thousands was singer Cleo Laine. Thirty songs and waves of excitement later, Bartlett went backstage, introduced himself and said "I would like to build my television special around you — will you do it?"

Cleo Laine: My Life — My Love, filmed in Hollywood, is the culmination of that collaboration. It will be telecast on CBC-TV, Saturday, April 10 at 9 p.m.

With international citations for documentaries, 13 Academy Award nominations, and feature films like Jonathan Livingston Seagull and All the Young Men under his belt, Hall Bartlett could hardly have chosen a more brilliant performer for his small-screen production debut. This concert by Britain's musical Renaissance woman, who has been called by critics "quite simply the greatest all-round singer in the world today" is stellar entertainment PLUS.

Dominating the stage, and drawing energy and inspiration from an astonishing rapport with her arranger-composer-saxophonist husband John Dankworth, Cleo Laine offers vocal quicksilver and supreme musicianship in this hour-long encounter. Indeed they work together like Oscar Peterson and a piano.

With her dark brown voice squeezing emotion out of love songs by such diverse talents as Cole Porter, Jacques Brel, Carole King, and Stephen Sondheim, and playing with the catchy rhythms of a Dankworth Bossa Nova, and his capricious 'Bird Song', the shining-white gowned Ms. Laine is a magic-weaving revelation. Her evocative singing style is all-conquering, and touches every nuance of sadness and joy. Essentially, she strokes a song until it virtually purrs.

Radiating an aura of "I've lived through it all and I'm glad", Cleo Laine, now in her mid-forties, has a fine touch of genius about her, and her unique interpretations of old standards and brand new songs alike yield unusually satisfying results. Bartlett's inventive camerawork sheaths her in a glamorous light which blends nicely with the incendiary glow of her style, especially her bittersweet rendition of Let Me Be The One.

Canadian audiences sampled her varied repertoire recently at her sold-out London, Toronto and Hamilton concerts, where she ranged from Bach to Paul Williams, light opera to Harold Arlen.

Spanning over three octaves, her voice range too is impressive, particularly in the lower register, and her version of Born On a Friday (written by prominent jazz authority Leonard Feather) should be made required listening for every aspiring singer — male or female. Foggy but not smoggy, the Laine larynx is an amazingly precision-honed instrument capable of giving vertigo and goose pimples at the same time. With the probable exception of Lena Horne, there is no one around today who can dramatize a lyric and evoke a mood like Cleo Laine.

This is a very special special, with something for everyone: jazz, swing, blues, ballads, show-tunes, pop, and even a refrain from a hymn — Prepare Ye the Way of the Lord. Flanked by supple strings and brass, and probing yet discreet reed work by John Dankworth, Ms. Laine makes an auspicius television debut

As she said during her recent appearance on CBC-TV's Bob McLean Show — "Musically, I'm willing to try anything, once I have confidence in the lyrics, because for me, the word's the thing . . ."

Saturday, April 10 at 9 p.m. — be there. You'll become a Cleo-patriot, if you're not one already.

CLEO LAINE displays her unusual three-octave range in a variety of musical styles in a concert special to be telecast on Saturday at 9 p.m. on Channel 2 and 6. Miss Laine is backed by her husband and musical director John Dankworth.

CHANEY'S BEST

Lon Chaney stars in The Hunchback of Notre Dame, which returns to The Silent Years, April 10 at 9:00 p.m., on Public TV 9. This lavish film rocketed Chaney to stardom, as he overwhelmed audiences with his convincing performance.

Produced in 1923 and directed by the then-unknown William Wyler, this adaptation of the Victor Hugo novel is still considered the best screen version of the famous story. Intensely moving and colorful, the film is as stunning to see today as it was when presented to an earlier generation.

A million and a half dollars went into the making of Hunchback of Notre Dame, as evident in the vast sets and large-scale mob scenes. But in spite of the enormity of the spectacle, Hunchback emerges as film in which the magnetism of the central character dominates.

Chaney, often called "The Master of 1000 Faces," was a master of the macabre, a genius in make-up, and an actor of rare strength and sensitivity. Hunchback was a perfect vehicle for him, as he enacted the part of Quasimodo, the deformed bellringer of Notre Dame, hopelessly in love with Esmerelda, the dancing gypsy girl.

Appearing with Chaney were Patsy Ruth Miller, Norman Kerry, Raymond Hatton, Ernest Torrence and Brandon Hurst.

SPORTS HIGHLIGHTS

SATURDAY

NBA Basketball 10:30 a.m. (7, 12). Knicks vs. Cavaliers.

Baseball 11:15 a.m. (5) Astros vs. Reds.

The Masters 1 p.m. (2, 6, 7, 12) Big Four golf from Augusta, Ga.

Pro Bowling 3:30 p.m. (4). $80,000 Monro-Matic Open.

Saturday Sports 4 p.m. (2, 6). Skiing; auto racing; swimming.

Wide World of Sports 4:30 p.m. (8). Pro skiing; stock-car racing.

Wide World of Sports 5 p.m. (4). Wrestling; skiing; auto racing.

Wrestling 6 p.m. (8).

SUNDAY

Grandstand 10 a.m. (5), 12:30 p.m. (5).

Tennis 10:30 a.m. (5). Newcombe vs. Ramirez.

NBA Basketball 10:30 a.m. (7, 12).

The Masters 1 p.m. (2, 6, 7, 12). Big Four golf from Augusta, Ga.

American Sportsman 2:30 p.m. (4).

Championship Fishing 3 p.m. (7).

Wide World of Sports 3:30 p.m. (4). Auto racing; body building.

MONDAY

Baseball 8:30 p.m. (4). Yankees vs. Orioles.

28 Cameras Trained On Golf Tournament

Some called last year's Masters Tournament the most exciting golf tournament ever played.

Jack Nicklaus, Johnny Miller and Tom Weiskopf virtually traded birdies down the stretch, Miller shooting the final 36 holes 13 under par, a record.

JACK NICKLAUS
. . . defending champ

But it wasn't good enough.

Nicklaus became the first player to win five Masters, a stroke ahead of Weiskopf and Miller, with a four-round total of 276. And CBS Television Network Sports won an Emmy Award for technical achievement.

"It was almost removed from the category of being a sports program," said Frank Chirkinian, producer-director for CBS Television Network Sports coverage of the Masters Tournament, which this year, will be broadcast Saturday, April 10 (1:00-3:00 p.m. and Sunday April 11 (1:00-3:00 p.m.) on the CBS Television Network. "I think we justified television's existence with our coverage," he added.

Twenty-one cameras captured the action and CBS Television Network Sports sent two Advent machines to the scene, versatile electronic devices capable of carrying tape, film or live action on a parabolic screen.

Chirkinian believes that last year's Emmy was partly a matter of overdue recognition.

Dan Jenkins wrote in Sports Illustrated magazine that "you can take all of your double eagles and your playoffs and your Arnold Palmers and Ben Hogans and Byron Nelsons, and nothing has ever equaled what happened when Nicklaus bagged his fifth Masters and his 15th major championship."

And so, even with its history of the unexpected and the unbelievable finish — playoffs over the last decade or so turn up around every four years — it is unlikely that the 1976 Masters will furnish anything that can't be captured by the record number of cameras (28) and the announcers to be employed.

Montague BRIDGMAN Ltd
China Crystal Gifts
811 Government St. 383-0821

CABLE 10 CABLEVISION

Programme listings are to be found daily on the cable 10 weather channel. Your comments and ideas on community programming are welcomed. Cable 10, 3690 Shelbourne Street.

OK
GT RETREAD SPECTACULAR

ECONOMY CARS
550x12—A78x12
600x12—A78x13
600x13—B78x14
650x13
16.95

COMPACT CARS
700x13—C78x13
645x14—C78x14
695x14—D78x14
17.95

INTERMEDIATE CARS
E78x14
F78x14
F78x15
18.95

STANDARD SIZE
G78x14
G78x15
19.95

STATION WAGONS
H78x14
H78x15
20.95

TRIPLE TIRE GUARANTEE
1. Nation Wide. 2. Money back in writing. 3. Against all road hazards — unconditionally.

PROFESSIONAL AUTOMOTIVE SERVICE
• WHEEL BALANCING
• WHEEL ALIGNMENT
• SHOCK ABSORBERS

OK
2940 Douglas St.
3-19 386-3156

Sunday, April 11

CBC 2	KOMO 4	KING 5	CHEK 6	KIRO 7	TIME	CHAN 8	KCTS 9	CABLE 10	KSTW 11	KVOS 12
French Program French Program	Cleophus Robinson Ag-U.S.A. Insight Vision On	Veg. Soup I Like Myself Eucharist Gardening	Rex Humbard Rex Humbard Discovery Master's Touch	Discovery Oral Roberts It Is Written Eye on N.W.	8:00 8:30 9:00 9:30	Rex Humbard Rex Humbard Search Crusade	Sesame Street Sesame Street Sesame Street Sesame Street		Jimmy Swaggart Religious Pgm. World Missions Documentary	Discovery Religious Pgm. Anchor Hour of
French Program Wild Kingdom Meeting Place	Vision On Goolies These Make a Wish	Grandstand Tennis Tennis Tennis	Oral Roberts Search It Is Written G.T. Armstrong	Face Nation NBA: Teams TBA Basketball	10:00 10:30 11:00 11:30	Oral Roberts Journal It Is Written G.T. Armstrong	Sesame Street Sesame Street Sesame Street Sesame Street		Reverend Al Hour of Power Hour of Power Voice of Calvary	Power NBA: Teams TBA Basketball
Gardening (12:15) V.I.P. Golf: The Masters	Issues Directions Movie: A Gift	Tennis Grandstand Movie: Life	Sports Review Religious Pgm. Golf: The Masters	Basketball Basketball Golf: The Masters	12:00 12:30 1:00 1:30	Good News Agape Terry Winter Star Trek	Sesame Street Sesame Street Nova Nova		Rex Humbard Rex Humbard Jeannie Movie:	Basketball Basketball Golf: The Masters
Golf Golf Country Canada This Land	for Heidi American Sportsman Wide	with Father Documentary Special	Golf Golf Country Canada This Land	Golf Golf Fishing Movie:	2:00 2:30 3:00 3:30	Star Trek Movie: Puss 'n Boots	Special: Weather Machine Special		UFO Movie Movie: Dingaka	Golf Golf Religious Pgm. Religious Pgm.
Music to See Hymn Sing Suzuki Music World	World of Sports Destination America	Special Evergreen Meet Press News	Terry Winter Humn Sing Suzuki Student Forum	Puf 'n' Stuf Movie Movie Winston Churchill	4:00 4:30 5:00 5:30	Horst Koehler Question Period Untamed World Capital Comment	Mr. Rogers Sesame Street Realidades		Movie Movie Here Come the Brides	12 Special Face Nation Sonny and Cher
EVENING										
World of Disney Beachcombers Irish Rovers	News Viewpoint Swiss Family Robinson	News How Come? World of Disney	News Review Beachcombers Irish Rovers	CBS News World at War 60 Minutes	6:00 6:30 7:00 7:30	News Access Six Million Dollar Man	Black Journal World Press Adams Chronicles		Star Trek FBI FBI	One Day CBS News 60 Minutes
Waltons Waltons Upstairs, Downstairs	Six Million Dollar Man Movie: (Part 2)	Ellery Queen McCloud McCloud	Waltons Waltons Upstairs, Downstairs	Sonny and Cher Kojak Kojak	8:00 8:30 9:00 9:30	Sonny and Cher Kojak Kojak	Nova Nova Masterpiece Theatre		Daffodil Festival Lifestyle Access	Rhoda Phyllis Movie: Adventure
Documentary Special News Movie: (11:45)	The Story of David News Movie: (11:25)	McCloud McCloud News Movie:	Documentary Special News; Comment Movie: (11:50)	Oral Roberts News Champions	10:00 10:30 11:00 11:30	W5 W5 News News	Bill Moyers		Kroeze Bros. 700 Club	Movie Movie Movie News; Movie:
The Magnificent Dope	The Lodger	Arizona Bushwhackers	Panic in Needle Park	Champions Movie: In a Lonely Place	12:00 12:30	Movie: Sayonara				Trouble with Girls

Today's Movies

A Gift for Heidi, on 4 at 1 p.m. A 1959 continuation of the classic children's story of a young girl's life in the Swiss Alps.

Life With Father (xxxx), on 5 at 1. Irene Dunne, William Powell and Elizabeth Taylor head a large cast in this excellent 1947 film version of the hit Broadway comedy about the ups and downs of a New York family in the 1890s.

UFO, on 11 at 1:30. A 1956 documentary which offers a detailed re-creation of an Air Force investigation into flying saucers observed in the skies over Utah and Montana in the early 1950s.

The Wonderful World of Puss 'n Boots, on 8 at 2:30. An animated story for children, loosely based on the Perrault fairy tale.

Dingaka (xx), on 11 at 3. Stanley Baker and Juliet Prowse star in this 1965 South African-made drama about tribal vengeance and the effects of urban civilization on a simple native. The story centres on a lawyer who defends a tribesman accused of murdering a fellow villager out of revenge.

Pufnstuf, on 7 at 3:30. A 1970 blend of puppetry and live action about the adventures of a tardy youth in make-believe land. Strictly for the kids.

The Story of David, on 4 at 9. Conclusion of a 1976 made-for-television Biblical drama about the shepherd boy David who became the king of Israel. This episode finds the adult David (played by Keith Michell) in his middle years, and about to embark on an adulterous affair with Bathsheba. Supporting cast includes Jane Seymour, Susan Hampshire and Barry Morse.

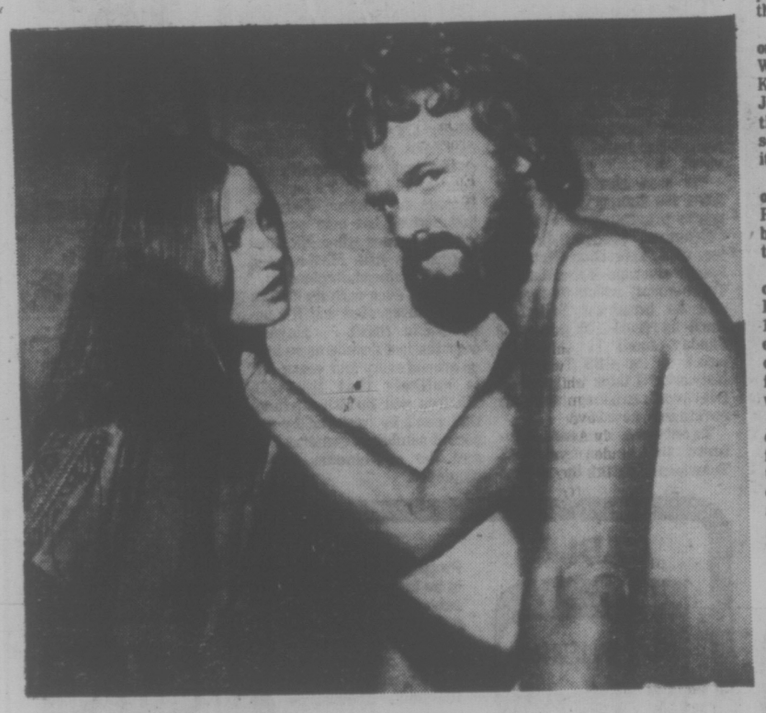

KEITH MICHELL as King David takes another's wife, Bathsheba (Jane Seymour) and then plots her husband's death in the conclusion of the two-part dramatization of The Story of David, to be telecast on Sunday at 9 p.m. on Channel 4.

Adventure (xx), on 12 at 9. A much-publicized ("Gable's back and Garson's got him") 1945 comedy about the rocky romance between a seaman and a shy librarian, starring Clark Gable and Greer Garson. (This was the first film made by Gable after the death of his wife Carol Lombard and his service during the war).

The Lodger (xx), on 4 at 11:25. Merle Oberon, George Saunders and Laird Cregar star in this 1944 thriller which tells the story of Jack the Ripper's reign of terror in turn-of-the-century London.

Arizona Bushwackers (xx), on 5 at 11:30. Routine 1968 Civil War western starring Howard Keel, Yvonne DeCarlo and John Iréland. In case you think the voice of the narrator sounds familiar, it should — it's James Cagney.

The Trouble With Girls (xx), on 12 at 11:30. A 1969 Elvis Presley comedy set against the background of the travelling tent shows of the 1920s.

The Magnificent Dope (xxx), on 2 at 11:45. Don Ameche and Henry Fonda star in this bright 1942 comedy about an egotistical operator of a success school, who thinks he has found the "perfect failure" on which to test his theories.

Panic in Needle Park (xxx), on 6 at 11:50. Al Pacino in his first starring role is very effective in this grim, uncompromising 1970 portrait of a drug addict who drags his girlfriend down into his sordid world of prostitutes, pimps and thieves in New York City's West End. A somber but well-directed story with a good supporting performance by Kitty Wynn.

Sayonara (xxxx), on 8 at midnight. The cast (Marlon Brando, Miiko Taka, Red Button and Miyoshi Umeki) is flawless in this excellent 1957 film version of the James Mitchener novel about interracial love and prejudice in post-war Japan. Both Buttons and Miss Umeki won Oscar for their supporting roles in this film, which was beautifully directed by Joshua Logan.

In A Lonely Place (xxx)), on 7 at 12:30. Humphrey Bogart, Gloria Grahame and Frank Lovejoy star in this gripping, well-acted 1950 story of a Hollywood writer who is under suspicion of murder and his strange romance with his female alibi. A good script raises this film above the average murder yarn.

Butterflies Are Free (xxxx), on 6 at 2:10 a.m. A poignant 1972 comedy-drama about a blind young man living on his own who falls in love with his kooky next-door neighbor — much to the consternation of his overprotective mother, starring Edward Albert, Goldie Hawn and Eileen Heckart (Oscar winner).

Today's Highlights

V.I.P., on 2 at 12:30 p.m. Interviews with B.C. Indian Chief Dan George, and Rudolph Bing, former director of the Metropolitan Opera. (30 mins.)

Nova, on 9 at 1. An encore telecast of the acclaimed Portrait of Joey, dramatizing the life of Joseph Deacon, a brain-damaged Englishman who has spent most of his life in an institution. (60 mins.)

The Weather Machine, on 9 at 2. A science special designed to examine the conditions which cause climatic conditions. Meteorological experts from around the world present the most current theories on man's use and misuse of the atmosphere, and the possible consequences to the global environment. (2 hrs.)

Documentary Special, on 5 at 3. Seeds — a tour of Mediterranean ruins tracing the rise of early Christianity with host Hugh Downs. (60 mins.)

Eternal Light, on 5 at 4. In honor of Passover, a special which examines the Jewish struggle for freedom. (30 mins.)

Destination America, on 4 at 5. Interwoven with drawings, stills and film clips is this historical look at Chicago's Polish immigrant community, the largest American settlement of Poles. (60 mins.)

Ellery Queen, on 5 at 8. Tonight's episode finds Ellery (series star Jim Hutton) involved in the case of a newspaper publisher who was shot while riding in an elevator alone. Guest cast includes Dina Merrill and Pat Harrington. (60 mins.)

Nova, on 9 at 8 p.m. The Transplant Experience, an examination of heart-transplant procedures from the selection of a donor to post-operative care. The program includes graphic laboratory film of a new heart being placed in a dog, and interviews with men who have undergone heart-transplant operations. (60 mins.)

McCloud, on 5 at 9. A repeat episode in which McCloud's (Dennis Weaver) girlfriend is kidnapped in an effort to force the marshal to reveal the whereabouts of some stolen money. Guest cast includes Diana Muldaur and Neville Brand. (2 hrs.)

Moura: Citizen Baroness, on 2 and 6 at 10. A documentary profile of the late Baroness Moura Budberg, daughter of a Czarist politician, and companion to Maxim Gorki and later H. G. Wells. (See page 16 for background article.) (60 mins.)

Oral Roberts Special, on 7 at 10. An Easter celebration with Oral Roberts and his guest singer Robert Goulet and evangelist Corrie ten Boom. (60 mins.)

Bill Moyers' Journal, on 9 at 10. Host Bill Moyers interviews Minnesota senator (and possible Presidential nominee) Hubert Humphrey. (60 mins.)

RANGER'S GUIDE TO NATURE—a combined animated and live-action lecture tour of the forest, will be telecast on the World of Disney, Sunday at 6 p.m. on Channel 2, (and 7 p.m. on Channel 5).

ABC-TV's Fall Schedule Reflects Ratings Success

By SANDER VANOCUR

WASHINGTON (WP) — ABC, which moved this year from its traditional last place in the network ratings race to challenge CBS's 20-year dominance, announced a 1976-77 schedule that moves the network away from dependence on action dramas toward an emphasis on situation comedy and variety shows.

This announcement, the first by any network and at least a month earlier than networks traditionally have released their new schedules, was reflective of the desire of ABC Television President Frederick S. Pierce to give the creative community in Hollywood a longer lead time to prepare their programs. The commitments made in this announcement, plus a later-than-usual starting date, Sept. 27, will give producers a full six months to prepare.

Reflecting ABC's strong finish this season is the fact that only one program, Starsky and Hutch, which finished high in the ratings, is being moved to a new time period, from Wednesday at 10 to Saturday night at 9, where it will compete against the Mary Tyler Moore Show and the Bob Newhart Show if CBS keeps them in their present slots.

ABC is cancelling nine shows, some old, some new. Among them are Marcus Welby, which has been on ABC for even years. The others are Harry O, The Rookies, SWAT, On the Rocks, Swiss Family Robinson, Good Heavens, Almost Anything Goes and Superstar.

Of the nine new shows, the variety shows look the most interesting, especially one with Bill Cosby, which will be on Sunday nights at 8. Cosby will operate from a specially designed set, to allow him access to engage in conversations with children in the audience, something he does very well. The show will include his monologues, comedy sketches and various musical groups.

The other variety shows are The Captain and Tennille, who gained fame with a hit song, Love Will Keep Us Together. It will be on Monday nights at 8, immediately preceding NFL Monday Night Football. Donnie and Marie, a surprisingly strong midseason replacement, will stay at 8 p.m. Friday.

In addition to its regular detective shows, such as Starsky and Hutch, Baretta and Streets of San Francisco, ABC is adding Most Wanted starring Robert Stack, 10 p.m. Thursday, and Charlie's Angels, both of which have been on television as pilot movies in recent weeks.

Tuesday night is ABC's big comedy night, leading off with Happy Days and Laverne and Shirley and following with two half-hour sitcoms, one with Nancy Walker, the other with Tony Randall. Walker's is called The Nancy Walker Show, produced by Norman Lear's T.A.T. Communications. She is a talent agent who is married to a retired naval officer who wants her to retire. But she won't.

Randall is case as a Superior Court Judge in Philadelphia. (In the pilot, he was in Los Angeles.) He is great on the bench, but totally incompetent off it. He is a widower with a housekeeper who looks after him. She is played by Rachel Roberts — who is closer to him than his two children — a daughter who is in law school and a son who reads a lot. ABC's two hours of comedy on Tuesday will be followed at 10 by either Family or a continuation of the very successful Rich Man, Poor Man.

Also in the narrative area, ABC is committed to a 10 or 12-part adaptation of Alex Haley's forthcoming book, Roots, a black man's exploration of his family through seven generations.

The remaining two of the nine new shows that ABC has scheduled are set for Saturday Night: Mr. T and Tina at 8:30 and Feather and Father at 10. The former is about a Japanese businessman, yet another widower, who comes to this country to represent his company, bringing with him his mother-in-law and two children. He is a traditionalist who hires an attractive young woman as a housekeeper. She is anything but traditional; in fact, she is somewhat inscrutable to him.

Feather and Father stars Stephanie Powers as a criminal lawyer whose father, played by Harold Gould, is a field investigator. The father — yes, another widower — is a con man, someone who has been in trouble with the police. His daughter, as is often the case in situations like this, wants him to go straight.

One pilot that apparently came close to making it was Eight is Enough, a series based on Washington columnist Tom Braden's book about what it's like to raise eight children. It could turn up as a mid-season replacement, however.

This is probably ABC's most balanced schedule in years. It is challenging CBS, the king of the sitcoms, with proven successes and a few promising new entiries. It has moved somewhat away from shoot-em-up programs such as SWAT, and The Rookies and Harry O, while retaining proven winners such as Baretta and Streets of San Francisco and adding a couple of detective shows with twists, an example being Charlie's Angels.

There also seems to be some concern about material that can arise from the problems of older people — Nancy Walker and her retired husband — plus three widowers with children.

Nova Reports On Heart Transplants

Heart surgeon Dr. Norman Shumway of Stanford University is the subject of a penetrating Nova study, The Transplant Experience, April 11 at 8:00 p.m. on Public TV 9.

The first heart transplant took place in 1967, when Dr. Christian Barnard gained worldwide recognition with his experimental techniques. Many other surgical teams followed his lead — with often disastrous results. Critics insisted that the heart transplants often were undertaken with the doctor's fame — and not the patient's health — in mind.

After the death of almost all 100 transplant patients, most doctors gave up the technique. But Dr. Shumway persisted. Shumway, who has performed more heart transplants than any other surgeon in the world, can claim that his patients have a 70 per cent chance of surviving more than a year. Thirty five of his eighty patients are still alive.

Nova examines what makes Shumway's procedure unique — from his careful choice of the donor, to his aggressive after-care. The program also shows in detail one of the animal operations that serve as "practice" for the Shumway team. Patients who have undergone transplants also speak with the Nova investigators.

SCIENCE THE SUZUKI WAY

On the next five editions of Science Magazine seen Sundays at 5 p.m. on CBC-TV, the topics range from trains without wheels; effective ways to clean up oil spills on beach and ocean; bacteria that are becoming resistant to drugs; why more athletic records are being broken; and the discovery of a link with man on North America 27,000 years ago and perhaps the discovery of "Yukon Man".

Host David Suzuki, proving science is good entertainment and fun, introduces these new discoveries and breakthroughs that will make major differences in Canadian lives.

On Sunday, April 11, the program has a special guest, Dr. Magnus Pyke, secretary of the British Association for the Advancement of Science and Dr. Pyke will discuss the subject dear to both their hearts — the popularizing of science. Both men are pre-eminent in their fields as well as outstanding personalities, and both are hosts of TV programs in their respective countries.

Dr. Pyke was in North America to attend the American Association for the Advancement of Science meeting which took place in Boston in February and was especially brought to Toronto to do this interview for Science Magazine.

On Sunday, April 18 at the regular time of 5 p.m. the subject is cleaning up ocean oil spills and the work being done at the Bedford Institute of Oceanography in Halifax. Scientists there are still wrestling with the problem of the Arrow tanker oil spill which took place in Chedabucto Bay, Nova Scotia eight years ago. This program also shows work being done by Dr. Susan McIver of the University of Toronto into the sensorary mechanisms of mosquitoes.

On Sunday, April 25 the program looks at a new form of X-ray being developed in England. Called an EMI, this scanner gives doctors a three-dimensional view of the soft tissues of the body such as kidneys, brains, hearts, livers, and lungs. Shown too, will be the study of Dr. Gunther Stent of the University of California into the nervous systems of the leech. This work is progressing towards further understanding of human brain. In a third item the history of Clocks will be documented including film of the National Research Council's atomic clock in Ottawa which can split time into 1/1,000,000 of a second, the most accurate clock in the world.

On May 2, one of the topics is genetic variances in types of seaweed and oysters based on work being done by biologists Drs. Tony Chapman and Les Hayley at Dalhousie University. This program also films the archaeological excavation ongoing in the area of the Old Crow Flats in the Yukon. Human artifacts have been recently found there that carbon-date back 27,000 years. establishing the existence of the oldest known human settlement in North America. If a human skeleton is found it will be "Yukon Man" and establish another link to the past. The same program looks at a study that can determine what animals mosquitoes have fed on by examining the blood swallowed by the mosquitoes.

On the last program of the season, Sunday, May 9, Dr. Suzuki talks about transferable drug resistance and wonders if our abuse of antibiotics, which is creating new and greater numbers of mutant bacteria, will lead to antibiotics being almost useless in a few years' time. Commenting will be Drs. Varleton Gyles and D. C Barnum of Guelph University. Explaining why athletic records are being broken with greater and greater frequency is Dr. Eric Bannister of Simon Fraser University. His field is kinesiology which is the science of human movement with reference to body types and exercise. A third item on the program explains those little black boxes — the microcomputers.

Science Magazine with host Dr. David Suzuki will return to CBC-TV next season. The programs are under the direction of executive producer James Murray.

For the most natural sleep you'll ever know, come to the original Daniadown. No blankets, no top sheets, and no more tiresome bedmaking! Just cloud-soft, pure goose down settling lightly over you. Find out more; call for a free brochure. Remember, genuine Daniadown quilts are only made by Solberg's.

daniadown quilts

Victoria: Victoria General Store
767 Fort Street, 383-6133
Vancouver: Solberg's Ltd.
3580 West 41st Ave., 266-4750

4-9

Monday, April 12

CBC 2	KOMO 4	KING 5	CHEK 6	KIRO 7	TIME	CHAN 8	KCTS 9	CABLE 10	KSTW 11	KVOS 12
Giant; Mon Ami	Good Morning America (7 a.m.) News Bold Ones	Today (7 a.m.) Seattle Today Seattle Today	Canada A.M. Canada A.M. Daybreak Ed Allen	Patches Capt. Kangaroo Price Is Right Price Is Right	8:00 8:30 9:00 9:30	Canada A.M. Canada A.M. Romper Room Kareen's Yoga	Consumer Animals		Cartoon Romper Room Calendar; News News	Frisky Frolics Frisky Frolics Price Is Right Price Is Right
B.C. Schools Mr. Dressup Sesame Street Sesame Street	Bold Ones Kukla, Fran, Ollie Rhyme, Reason Break Bank	Cross-Wits Hlwd. Squares Marble Machine Take My Advice	B.C. Schools Mr. Dressup John Barton John Barton	News Love of Life Young, Restless Search for Tmrw.	10:00 10:30 11:00 11:30	Ten A.M. It's Your Move Jean Cannem Jean Cannem	Electric Company Families About You Sesame Street		700 Club 700 Club 700 Club Get Smart	Gambit Love of Life Young, Restless Dinah Shore
Bob McLean Bob McLean Bob Switzer Land and Sea	Edge of Night All My Children Ryan's Hope Let's Make a Deal	High Rollers Days of Our Lives Days of Our Lives Doctors	News; Clarkson Ida Clarkson Adam-12 Ironside	News As World Turns As World Turns Guiding Light	12:00 12:30 1:00 1:30	News; Definition Movie: (12:45) The Cobra	Sesame Street Architecture Bread Butterflies Working Together		Hillbillies Jeannie Movie: Doctor	Dinah Shore Mike Douglas Mike Douglas Mike Douglas
All in the Family Edge of Night Take 30 Celebrity Cooks	$20,000 Pyramid One Life to Live General Hospital Happy Days	Another World Another World Somerset Movie:	Ironside Edge of Night Take 30 Celebrity Cooks	All in the Family Match Game Tattletales Dinah Shore	2:00 2:30 3:00 3:30	Movie Dominoes Good Word Another	People at Work Search for Science Carrascolendas World Press		X Cartoons Porky Pig Flintstones	All in the Family Match Game Tattletales Diamond Head
Forest Rangers Mr. Dressup Your Choice Partridge Family	Merv Griffin Merv Griffin Merv Griffin News	Well of Love Mary Hartman News	Flintstones Mr. Dressup That Girl News	Dinah Shore Dinah Shore News News	4:00 4:30 5:00 5:30	World Brady Bunch FBI FBI	Mister Rogers Sesame Street Sesame Street Electric Company		Mickey Mouse Club Gilligan's Island Leave It to Beaver That Girl	Funorama Gilligan's Island Merv Griffin Merv Griffin
EVENING										
Water World Hourglass Hourglass Reach for Top	News News To Tell Truth Issues '76	News News Truth; Conseq. Hlwd Squares	News News Cannon Cannon	News Mike Douglas Mike Douglas $25,000 Pyramid	6:00 6:30 7:00 7:30	News News B.C. Soccer Headline Hunt	Zoom Amer. Revolution Bill Moyers Journal	Camosun College Outdoors Let's Talk	Brady Bunch Bewitched Love, Amer. Style Adam-12	News News Make a Deal Invisible
Rhoda Front Page All in the Family Chico and Man	On The Rocks Baseball: New York at	Rich Little Joe Forrester	Rhoda Front Page All in the Family Chico and Man	Peanuts Rikki-Tikki All in the Family Maude	8:00 8:30 9:00 9:30	Rich Little Joe Forrester	Special: Redlining — A Public	Sports Woman and Law Women's Affairs	Ironside Ironside Movie: Tender	Man M-A-S-H Special: Dick Cavett
Newsmagazine Man Alive News News	Baltimore Baseball News Special:	Jigsaw John News Johnny Carson	Newsmagazine Man Alive News News	Medical Centre News Mod Squad	10:00 10:30 11:00 11:30	Special: Olympiad News News	Hearing People; Politics News for the Deaf	Simnett (open phones)	Soundrel News (10:50) Untouchables Untouchables	Movie: Love Hate, Love Movie:
Movie: Kitten With a Whip	Honeymoon Suite	Johnny Carson Johnny Carson Tomorrow	Movie: The Mad Room	Movie: Man From Colorado	12:00 12:30	Movie: Movie: (2 a.m.) Cry Panic				Blow-up

Today's Movies

The Cobra (xx), on 8 at 12:45. Routine 1968 Italian-made adventure about American agents trying to track down opium sources in the Middle East, starring Dana Andrews and Anita Ekberg.

Doctor X, on 11 at 1. No rating available on this 1932 thriller about the investigation of a series of full-moon murders, starring Lee Tracy, Lionel Atwill and Fay Wray.

Well of Love, on 5 at 3:30. A 1971 compilation of several television Lassie episodes about the collie's rescue from a well.

Tender Scoundrel, on 11 at 9. No rating available on this 1966 French-made comedy about a charming bachelor and his various romantic adventures, starring Jean-Paul Belmondo and Robert Morley.

Love Hate Love (xx), on 12 at 10. A 1971 made-for-television suspense-melodrama about a psychotic young man seeking vengeance on the woman who spurned him, starring Peter Haskell, Lesley Warren and Ryan O'Neal.

Blow-Up (xxxx), on 12 at 11:30. Director Michelangelo Antonioni's fascinating 1966 psychological puzzler about a young photographer who believes he is an accidental witness to a murder and who goes to extraordinary lengths to try and prove it. Antonioni captures the pop-art world of 1960s London with superb camerawork and the cast (Davis Hemmings, Vanessa Redgrave) fits in beautifully. Recommended for film buffs.

Kitten With a Whip (x), on 2 at midnight. A trashy 1964 drama about a political whose life and career are threatened by a group of hoodlums led by a delinquent young girl, starring John Forsythe and Ann-Margret.

The Mad Room (xx), on 6 at midnight. Shelley Winters and Stella Stevens star in this 1969 thriller about insanity and murder, loosely based on the chilling story, Ladies in Retirement. The story centers on a girl who is a companion to a wealthy widow, who brings her brother and sister to live with her after they are released from an asylum. There are some gory scenes, but fans of this type of horror story will be fascinated.

Sapphire (xxx), on 8 at midnight. An intriguing, well-paced 1959 British-made mystery about the painstaking investigation of the murder of a girl who was part black. Suspenseful and well-handled combination of crime and racial problems, with a good cast that includes Nigel Patrick and Michael Craig.

The Man From Colorado (xx), on 7 at 12:30. Glenn Ford turns in a strong performance in this offbeat 1948 psychological western about a sadistic Army officer out to control post-Civil War Colorado.

So Evil, So Young, on 6 at 1:55 a.m. No rating available on this 1960 English-made drama about an innocent young girl who is sent to a cruelly run reformatory, starring Jill Ireland.

Cry Panic, (xx), on 8 at 2 a.m. A 1974 made-for-television drama about a man caught in a nightmarish web of circumstantial evidence after he accidentally kills a drunk with his car. A competent cast includes John Forsythe, Anne Francis and Ralph Meeker.

Today's Highlights

Break the Bank, on 4 at 11:30 a.m. Debut of a new game show in which contestants test their wits against guest celebrities. Host Tom Kennedy welcomes this week's celebrity players including Abe Vigoda (of Barney Miller) and Liz Torres (of Phyllis). (30 mins.)

Mike Douglas, on 12 at 12:30 and 7 at 6:30. Guests on today's show include award-winning actress Glenda Jackson and actor Peter Strauss (from Rich Man, Poor Man). (90 mins. on 12; 60 mins. on 7.)

Whitecaps, on 8 at 7. Debut of a new series featuring the Vancouver Whitecaps soccer team which looks at highlights of games played, player profiles and a soccer clinic. (30 mins.)

Bill Moyers' Journal, on 9 at 7. Host Bill Moyers interviews Sen. Hubert Humphrey who offers his views on the Presidential nomination and reflects on his lengthy political career. (60 mins.)

Rich Little Show, on 5 and 8 at 8. Guests on tonight's show are Paul Michael Glaser and David Soul (Starsky and Hutch). (60 mins.)

Peanuts, on 7 at 8. An encore telecast of the seasonal favorite, It's the Easter Beagle, Charlie Brown. (30 mins.)

Redlining: A Public Hearing, on 9 at 8. Coverage of the hearing involving members of Seattle mayor Uhlman's Reinvestment Task Force who discuss their preliminary finds and recommendations on the problems of redlining and disinvestments. (2½ hrs.)

Rikki-Tikki-Tavi, on 7 at 8:30. An animated version of a tale from Rudyard Kipling's Jungle Books, narrated by Orson Welles. The story is set in India during British rule, and centers on a young mongoose who protects his adoptive English family from two deadly cobras. (30 mins.)

Dick Cavett Special, on 12 at 9. Backlot U.S.A. — a guided tour of Hollywood's Paramount Studios with Dick Cavett and his guests John Wayne, Mae West, Gene Kelly and Mickey Rooney. (60 mins.)

Olympiad, on 8 at 10. The Australians — an Olympic documentary centering on the achievements of a nation that has participated in every Olympic Games since 1896. Athletes profiled include, John Landy, Marjorie Jackson and Betty Cuthbert. (60 mins.)

Honeymoon Suite, on 4 at 11:30. Four comedy tales about the romantic misadventures that occur in one hotel room, with a cast of familiar TV faces including Rose Marie, Morey Amsterdam, Michael Callan, Gary Collins and Mary Ann Mobley. (90 mins.)

Johnny Carson, on 5 at 11:30. Guest host Orson Welles welcomes among tonight's guests singer-composer Paul Williams. (90 mins.)

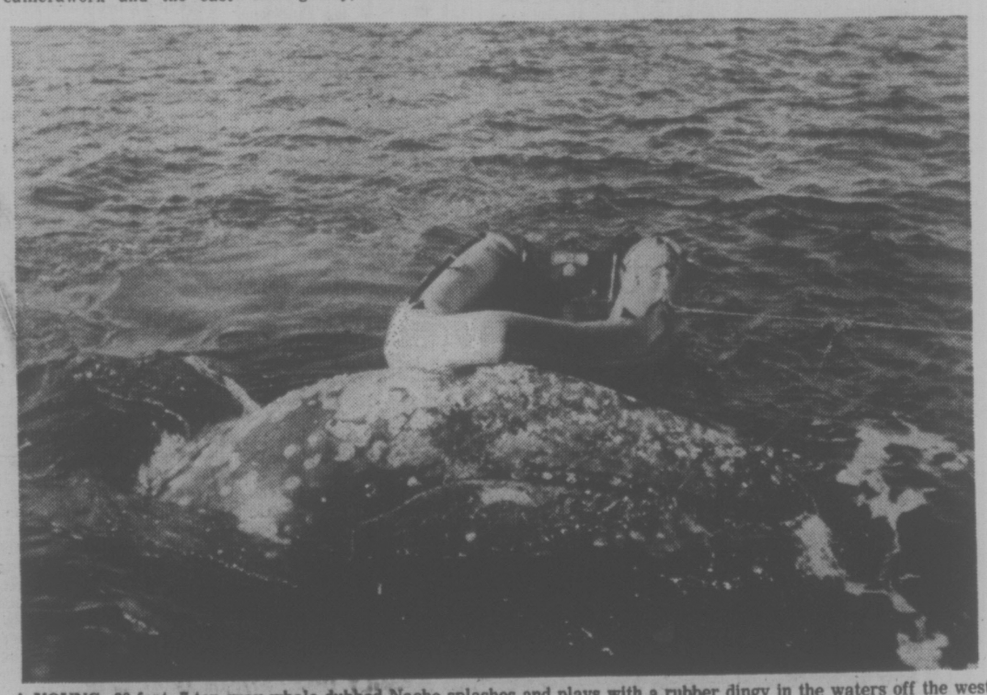

A YOUNG, 30-foot, 7-ton gray whale dubbed Nacho splashes and plays with a rubber dingy in the waters off the west coast of Mexico's Baja California Peninsula. A Toronto-based writer, George Bryant, who witnessed this fascinating encounter between whale and man, tells of his experiences with the gentle giant on the early morning program, Canada AM on Monday from 7-9 a.m. on Channel 8.

Olympiad Profiles "The Australians"

Betty Cuthbert, Marjorie Jackson, Shirley Strickland, Ron Clarke, Herb Elliott and John Landy. These six are Australia's representatives chosen by Bud Greenspan for his production of **The Australians**, on Monday at 10 p.m. on Channel 8.

Australia is one of five countries that has competed in every Olympiad since their revival in Greece in 1896.

Sixty-seven countries competed in Melbourne, Australia, at the 16th Olympiad. For the first time Ethiopia, Kenya and Uganda were entered; the dawning of East Africa's dramatic surge to international prominence in Olympic Games.

At the 1956 Melbourne Olympic Games "The Golden Girl", **Betty Cuthbert**, won three gold medals in the 100 and 200 metres and the 400-metre relay. Four years later in Rome she injured her leg and retired. "Eighteen months later," she recalls, "a little voice began telling me to run, but I didn't want to. As soon as I made the decision, I felt terrific." Betty Cuthbert, after eight years in retirement won the gold medal in the 400-metre race at the 1964 Tokyo Games.

Marjorie Jackson is credited as the woman responsible for the return of Australia to prominence in Olympic competition. At the 1952 Helsinki Olympic Games, **Marjorie** won gold medals in the 100 and 200 metre races. **Marjorie**, as anchor leg for the favored Australian 400 metre relay team, attempted to win her third gold medal. During the pass-off the baton fell and the gold medal was awarded to the United States.

In three Olympiads, **Shirley Strickland** won three gold, one silver and three bronze medals. Of all the times she stood on the victory platform, she recalls her greatest moment was in Helsinki. "In Australia we'd had some argument about which was the national anthem "God Save The Queen" or "Advance Australia Fair". Both were played while I stood there and to me that seemed a very special bonus."

Today, Ron Clarke is regarded by many as the greatest middle distance runner in history. Ironically, although he held 21 world records, Ron Clarke never won an Olympic or Commonwealth gold medal. The greatest vocal acclaim he received during his career was on a day he did not compete — the day he lit the torch to open the Melbourne Olympic Games in 1956.

Australia's Herb Elliott is looked upon by many as the greatest mile runner in history. In his four year career he never lost either the mile or 1500-metre distances. "Winning was vital to me," said Herb, "I was probably more frightened of being beaten than most people, because I enjoyed winning more."

John Landy was the second man to break the four-minute-mile barrier. He is also the athlete with the dubious distinction of reading the wrong Olympic oath in Melbourne. He's the runner who during the Australian championships, stopped to help Ron Clarke to his feet after he had tripped and then went on to win the mile event. A modest man, Landy summed up his career: "I think that I got a little more publicity than my athletic prowess deserved and suffered the fate of always being thought able to do more than I could."

It was during the 1956 Melbourne Games that a young Australian-born Chinese wrote to the Chairman of the Olympic Committee suggesting a final march take place during the closing ceremonies. "This march," he suggested, "must not have any teams marching together. Members of every team should join side-by-side, as one nation."

The Australians closes with this final March of Athletes as one nation in the Melbourne Stadium, a tradition that today remains a part of all Olympic Games.

Narrator, David Perry says, "It was a mixture of love and warmth that had not been seen before and has not been felt since."

NOW OR NEVER

Petrochemicals— Canada's Biggest Economic Gamble

The energy crisis has pitchforked Canada into one of the biggest economic gambles in our history. It has set the stage for a massive move into one of the fastest growing industries in the world—petrochemicals.

New world-scale plants being built in Ontario and Alberta will create thousands of high-paying jobs processing our own oil and gas and could play a crucial role in restoring Canada's balance of payments deficit. As a side effect, energy-rich Alberta will emerge as a major partner in the confederation of Canada's provinces.

The story of the risks and potential benefits of this development will be told in a CBC-TV documentary, Petrochemical Giant? . . . Now or Never, to be telecast on Wednesday, April 14, at 10:30 p.m.

The age of petrochemicals has arrived with a rush. Petrochemicals are the basis of the plastics and chemicals that have transformed our way of life. Scarcely a thing we use today does not have a petrochemical component. The industry can generate tremendous wealth. A dollar's worth of natural gas put through the petrochemical system will multiply to a market value of $50 to $100. But Canada has largely missed out on the bonanza of manufacturing these products. We let other countries make them for us to buy.

This documentary looks at the massive challenge facing Canada. More money is being invested in the Canadian petrochemical industry over the next five years than in the previous thirty.

Building these plants and bringing them on stream will be a major challenge for Canada. Governments will have to take off their gloves and fight hard for tariff adjustments to give our producers access to world markets. The petrochemical firms will have to develop the marketing expertise to sell aggressively and ticking relentlessly in the background will be the time bomb of Arab oil and Arab ambition to become competitors in these same markets. The petrochemical game is a game for the strong. And the experts say it is a now or never situation. Within a very few years, the Middle East countries which have far greater petrochemical and petroleum resources than we do, are likely to make a massive investment in that industry.

The petrochemical story goes to the very heart of Canada's political life. Petrochemicals have become part of the historic Canadian struggle among regions. Alberta asks, will the benefits of this development go to the people of Alberta who own the gas, on which those jobs are based, or will they go to the people of Ontario and Quebec who have the political clout in Canada to direct the countries political life?

The program leaves little doubt that petrochemicals give Canada an important new opportunity to diversify out of our excessive dependence on resources industries.

Petrochemical Giant? . . . Now or Never was produced by Larry Arcand for the CBC-TV agriculture and resources department. Researcher-commentator was Garnett Anthony.

BYLINE HOLLYWOOD

Marjoe Gortner and Elke Sommer will star in Snowbird . . . Lew Ayres will play former CIA chief Allen Dulles in The Francis Gary Powers Story . . .

see & think Program

PART IV — PICTURE QUIZ 5 POINTS

He recently resigned as Minister of Consumer and Corporate Affairs. Can you name him?

HOW DO YOU RATE?

91 to 100 points — TOP SCORE! 71 to 80 points — Good.
81 to 90 points — Excellent. 61 to 70 points — Fair.
60 or Under? ? ? — H'mm!

FAMILY DISCUSSION QUESTION

What people and events in Canadian history do you think are most interesting? Why?

YOUR NEWS QUIZ

PART I — NATIONAL AND INTERNATIONAL

Give yourself 10 points for each correct answer.

1 In a speech, provincial Lieutenant-Governor Hughes Lapointe of ..?.. denounced hints from the federal government that it might transfer responsibility for the British North America Act to Canada without provincial approval.

2 Both the National and American Baseball Leagues announced they were considering putting an expansion team in ..?.. in 1977.
a-Windsor
b-Ottawa
c-Toronto

3 The opposition parties in the provincial legislature of (CHOOSE ONE: Nova Scotia, Ontario) announced they will attempt to force an election this spring.

4 Princess Margaret is first in line to the British Throne. True or False?

5 U.S. newspaper heiress Patricia Hearst, a kidnapping victim who later joined in the radical activities of her captors, was found (CHOOSE ONE: guilty, not guilty) of bank robbery charges by a federal court jury in California.

PART II — WORDS IN THE NEWS

Take 4 points for each word that you can match with its correct meaning.

1.....psyche	a-hindrance, handicap
2.....liability	b-warmth, sincerity
3.....asset	c-valuable quality or thing
4.....segment	d-soul, spirit
5.....cordiality	e-part

PART III — NAMES IN THE NEWS

Take 5 points for names that you can correctly match with the clues.

1.....Allan Blakeney	a-Mayor, Toronto
2.....Maureen McTeer	b-Premier, Saskatchewan
3.....David Crombie	c-Canadian track athlete
4.....Yvonne Saunders	d-Chairman, National Energy Board
5.....Marshall Crowe	e-wife of Joe Clark

ANSWERS ON PAGE NINE

Tuesday, April 13

CBC 2	KOMO 4	KING 5	CHEK 6	KIRO 7	TIME	CHAN 8	KCTS 9	CABLE 10	KSTW 11	KVOS 12
Giant; Mon Ami	Good Morning America News Bold Ones	Today Today Seattle Today Seattle Today	Canada A.M. Canada A.M. Daybreak Ed Allen	Patches Capt. Kangaroo Price Is Right Price Is Right	8:00 8:30 9:00 9:30	Canada A.M. Canada A.M. Romper Room Kareen's Yoga	Gettin' Over Wordsmith		Cartoon Romper Room Calendar; News News	Frisky Frolics Frisky Frolics Price Is Right Price Is Right
Canadian Schools Mr. Dressup Sesame Street Sesame Street	Bold Ones Dusty's Treehouse Rhyme, Reason Break Bank	Cross-Wits Hlwd. Squares Marble Machine Take My Advice	Canadian Schools Mr. Dressup John Barton John Barton	News Love of Life Young, Restless Search for Tmrw.	10:00 10:30 11:00 11:30	Ten A.M. It's Your Move Jean Cannem Jean Cannem	Electric Company Science Music Sesame Street		700 Club 700 Club 700 Club Get Smart	Gambit Love of Life Young, Restless Dinah Shore
Bob McLean Bob McLean Bob Switzer Coronation Street	Edge of Night All My Children Ryan's Hope Let's Make a Deal	High Rollers Days of Lives Days of Lives Doctors	News; Clarkson Ida Clarkson Adam-12 Ironside	News As World Turns As World Turns Guiding Light	12:00 12:30 1:00 1:30	News; Definition Movie: (12:45) Marco Polo	Sesame Street Amer. Revolution Working Together Reaching Out		Hillbillies Jeannie Movie: Morgan	Dinah Shore Mike Douglas Mike Douglas Mike Douglas
All In the Family Edge of Night Take 30 Celebrity Cooks	$20,000 Pyramid One Life to Live General Hospital Happy Days	Another World Another World Movie: Fitzwilly	Ironside Edge of Night Take 30 Celebrity Cooks	All in the Family Match Game Young People's Music Special	2:00 2:30 3:00 3:30	Movie Celeb. Dominoes What's the Word Another World	Making Music Images; Art Villa Alegre Classroom		the Pirate Cartoons (2:45) Porky Pig Flintstones	All in the Family Match Game Young People's Music Special
Forest Rangers Mr. Dressup TBA TBA	Merv Griffin Merv Griffin Merv Griffin News	Movie Movie Mary Hartman News	Flintstones Mr. Dressup That Girl News	Dinah Shore Dinah Shore News News	4:00 4:30 5:00 5:30	Another World Brady Bunch FBI FBI	Mister Rogers Sesame Street Sesame Street Electric Company		Mickey Mouse Club Gilligan's Island Leave it to Beaver That Girl	Funorama Gilligan's Island Merv Griffin Griffin continued
EVENING										
TBA TBA TBA Ceilidh	News News Tell the Truth Explore Northwest	News News Drama Special	News News Tony Orlando and Dawn	News Mike Douglas Mike Douglas Mike Douglas	6:00 6:30 7:00 7:30	News News Bobby Vinton Hawaii	Big Blue Marble Drug Telecourse Poetry Austin	Camosun College Music Victoria Comm. Action	Brady Bunch Bewitched Love, Amer. Style Adam-12	Griffin; News CBS News Movie: Les
Hourglass Hourglass Barney Miller Partridges	Happy Days Laverne, Shirley Rookies Rookies	Movin' On Movin' On Police Woman	TBA TBA TBA TBA	Cartoon Special M-A-S-H One Day	8:00 8:30 9:00 9:30	Five-O John Cameron Rookies Rookies	City Limits Rivals of Sherlock Holmes Monty Python	From the Sidelines Tues. At	Ironside Ironside Movie: The	Miserables Movie Switch Switch
Your Choice Celebration News News	Family Family News Movie:	City of Angels News Johnny Carson	TBA TBA News News	Switch Switch News Mod Squad	10:00 10:30 11:00 11:30	Switch Switch News News	Soundstage Soundstage News for the Deaf	Nine	Hellbenders News (10:50) Untouchables Untouchables	All in the Family Owen Marshall Movie:
Movie: Espionage in Lisbon	The Deadly Visitor	Johnny Carson Johnny Carson Tomorrow	Movie: Cromwell	Movie: Charlie Bubbles	12:00 12:30	Movie: Topaz Movie: (2:30)				The Comedians

IN A RARE TELEVISION APPEARANCE Her Serene Highness Princess Grace of Monaco discusses her former acting career, her life as a Princess and the problems of raising a family, when she appears on the Mike Douglas Show on Tuesday at 12:30 p.m. on Channel 12 and 6:30 p.m. on Channel 7.

Today's Movies

Marco Polo (x), on 8 at 12:45. A 1961 costume adventure starring Rory Calhoun as the traveller to China. The supporting cast is dubbed into English.

Morgan the Pirate (x), on 11 at 1. Another Italian-made adventure, this one filmed in 1960 and starring muscle-man Steve Reeves as a pirate with Herculean powers.

Fitzwilly (xx), on 5 at 3. Dick Van Dyke plays a butler who organizes his fellow servants into a gang of thieves to keep their once-wealthy mistress from going broke in this whimsical 1967 comedy, also starring Dame Edith Evans and Barbara Feldon. (Today's movie begins one-half hour earlier today, pre-empting Somerset.)

Les Miserables (xxxx), on 12 at 7. A superb 1935 film version of Victor Hugo's classic novel about a reformed criminal, imprisoned for stealing a loaf of bread, who is relentlessly pursued by an unforgiving police inspector. Fredric March and Charles Laughton are flawless. Recommended for lovers of classic drama.

The Hellbenders (xx), on 11 at 9. Routine 1966 Italian-produced Civil War western about a Confederate officer on a private vendetta, starring Joseph Cotten.

The Deadly Visitor, on 4 at 11:30. No rating available on this made-for-TV mystery starring Gwen Verdon as the owner of a boarding house haunted by the apparition of a vengeful ex-tenant.

The Comedians (xxx), on 12 at 11:30. Sluggish direction, and a script that dwells to long on unnecessary detail mars this otherwise interesting 1967 movie version of the Graham Greene novel about a group of people caught up in "Papa Doc" Duvalier's reign of terror in Haiti. An excellent cast includes Richard Burton, Elizabeth Taylor, Alec Guinness, Peter Ustinov, Lillian Gish and Paul Ford.

Espionage in Lisbon (x), on 2 at midnight. Low-budget 1965 Spanish-made drama about secret agents vs. spies trying to get hold of a secret invention. Cast is unfamiliar.

Cromwell (xx), on 6 at midnight. An excellent cast (Richard Harris, Alec Guinness, Robert Morley, Dorothy Tutin, Frank Finlay and Patrick Magee) make up for some of the historical inaccuracies in this 1970 British-produced account of how Oliver Cromwell toppled the throne of King Charles I.

Topaz (xx), on 8 at midnight. Alfred Hitchcock directed this 1969 film version of the best-selling suspense novel about a security leak during the 1962 Cuban missile crisis, starring John Forsythe, Dany Robin and Canadian actor John Vernon who is particularly good as a Castro-type revolutionary.

Charlie Bubbles (xxx), on 7 at 12:30 a.m. Celebrated actor Albert Finney directed and stars in this offbeat, but interesting 1968 portrait of a young man of very modest circumstances who is catupulted out of his station and into fame, fortune and an excessive boredom he simply cannot bear. Liza Minnelli in one of her first screen appearances is excellent as Finney's girlfriend.

Pursuit Across the Desert, on 8 at 2:30 a.m. No rating available on this 1961 Mexican-made western with the familiar plot of a sheriff on the trail of a man falsely accused of murder.

I Love My Wife (xx), on 6 at 2:55 a.m. Elliott Gould and Brenda Vaccaro star in this 1970 satire on sex and marriage.

Today's Highlights

HOCKEY PLAY-OFFS—Channel 2 and 6 may pre-empt regularly scheduled programs this evening to telecast a quarterfinal round in the Stanley Cup Play-offs.

Festival of Lively Arts for Young People, on 7 and 12 at 3. A song-and-dance salute to jazz, from 19th-century work songs to the electronic sounds of the 1970s with Dionne Warwick, Lionel Hampton, Count Basie, Stan Getz, Dizzy Gillespie and Gerry Mulligan. (60 mins.)

Mike Douglas, on 12 at 12:30 and 7 at 6:30. Among Mike's special guests today is Princess Grace of Monaco in a rare television appearance. (90 mins.)

Drama Special, on 5 at 7. The Phantom Rebel, about the adventures of a U.S. Revolutionary War cobbler and his fight against the British. (60 mins.)

Anyone for Tennyson?, on 9 at 7. Actress Valerie Harper (of Rhoda) joins the First Poetry Quartet for a reading of works by Edna St. Vincent Millay. (30 mins.)

Cartoon Special, on 7 at 8. Here Comes Peter Cottontail, an animated Easter story about the adventures of a rabbit, with voices by Danny Kaye and Vincent Price. (30 mins.)

Tuesday at Nine, on Cable 10 at 9. Moderator Charles Barber of the Community Planning Association of Canada and Gene Miller, publisher of Monday Magazine, talk with Sam and Nick Bawlf about the restoration and development of their Market Square project on Johnson Street. (90 min.)

Soundstage, on 9 at 10. Contemporary folk music as interpreted by singers Tom Rush and Tom T. Hall on tonight's edition of this concert series. (60 mins.)

Wednesday, April 14

CBC 2	KOMO 4	KING 5	CHEK 6	KIRO 7	TIME	CHAN 8	KCTS 9	CABLE 10	KSTW 11	KVOS 12
Giant; Mon Ami	Good Morning America News Bold Ones	Today Today Seattle Today Seattle Today	Canada A.M. Canada A.M. Daybreak Ed Allen	Patches Capt. Kangaroo Price Is Right	8:00 8:30 9:00 9:30	Canada A.M. Canada A.M. Romper Room Yoga	Gettin' Over Incorporated		Cartoon Romper Room Calendar; News News	Frisky Frolics Frisky Frolics Price Is Right
Western Schools Mr. Dressup Sesame Street Sesame Street	Bold Ones Boomerang Rhyme, Reason Break Bank	Cross-Wits Hlwd. Squares Marble Machine Take My Advice	Western Schools Mr. Dressup John Barton John Barton	News Love of Life Young, Restless Search for Tmrw.	10:00 10:30 11:00 11:30	Ten A.M. It's Your Move Jean Cannem Jean Cannem	Electric Company Books, Music Science Sesame Street		700 Club 700 Club 700 Club Get Smart	Gambit Love of Life Young, Restless Dinah Shore
Bob McLean Bob McLean Bob Switzer Coronation Street	Edge of Night All My Children Ryan's Hope Let's Make a Deal	High Rollers Days of Our Lives Days of Our Lives Doctors	News; Clarkson Ida Clarkson Adam-12 Ironside	News As World Turns As World Turns Guiding Light	12:00 12:30 1:00 1:30	News; Definition Movie (12:45) Stairway to	Sesame Street Drug Telecourse Making Music Music Place		Hillbillies Jeannie Movie: Alias John	Dinah Shore Mike Douglas Mike Douglas Mike Douglas
All in the Family Edge of Night Take 30 Celebrity Cooks	$20,000 Pyramid One Life General Hospital Happy Days	Another World Another World Somerset Movie: (Part 1)	Ironside Edge of Night Take 30 Celebrity Cooks	All in the Family Match Game Tattletales Dinah Shore	2:00 2:30 3:00 3:30	Heaven Celeb. Dominoes What's the Word Another World	Inside/Out; Math Wordsmith Villa Alegre Reading		Preston Cartoons (2:45) Porky Pig Flintstones	All in the Family Match Game Tattletales Diamond Head
Forest Rangers Mr. Dressup Your Choice Partridge Family	Merv Griffin Merv Griffin Merv Griffin News	A Farewell to Arms Mary Hartman News	Flintstones Mr. Dressup That Girl News	Dinah Shore Dinah Shore News News	4:00 4:30 5:00 5:30	Another World Brady Bunch FBI FBI	Mister Rogers Sesame Street Sesame Street Electric Company		Mickey Mouse Club Gilligan Leave it to Beaver That Girl	Funorama Gilligan Merv Griffin Merv Griffin
EVENING										
Bob Switzer Hourglass Hourglass Olympiad	News News To Tell Truth Last of Wild	News News Truth; Conseq. Wild Kingdom	News News Petrocelli Petrocelli	News Mike Douglas Mike Douglas Price Is Right	6:00 6:30 7:00 7:30	News News Documentary: War Years	Zoom Amer. Revolution Cooking Show Consumer Kit	Camosun College Arts Calendar Gardening	Brady Bunch Bewitched Love, Amer. Style Adam-12	Griffin; News News Hlwd. Squares Doctor in House
Culture Hunt Special: To the Sea	Bionic Woman Baretta Baretta	Little House on the Prairie	Culture Hunt Special: To the Sea	Special: Flip Wilson Cannon Cannon	8:00 8:30 9:00 9:30	Bionic Woman Movie: Charley	Decades of Decision Mozart in Seattle	Canadian Forces Pac. Perspective (Open Phones)	Ironside Ironside Movie: Romeo	Special: Flip Wilson Maude Toma
in Ships Documentary News News	Starsky and Hutch News Movie: The	Sandburg's Lincoln News Johnny Carson	in Ships Documentary News News	Blue Knight News Mod Squad	10:00 10:30 11:00 11:30	Varrick News News Movie:	Special: Missa Solemnis	Habitat (Chuck Davis)	and Juliet News (11:20) Untouchables	Toma Bronk Bronk Movie:
Movie: The Lady Vanishes	Heatwave Lasted Four Days	Johnny Carson Johnny Carson Tomorrow	Movie: The Great Niagara	Mod Squad Movie: Oedipus the King	12:00 12:30	Tiara Tahiti			Untouchables	Judith

Today's Movies

Stairway to Heaven (xxx), on 8 at 12:45. A charming 1946 British-made allegorical drama that tells the story of a pilot about to crash who is suddenly suspended between this world and the next, starring David Niven, Kim Hunter and Roger Livesey.

Alias John Preston (xx), on 11 at 1. An unexceptional 1955 psychological drama about a respected citizen who has recurring dreams in which he is a murderer, starring Christopher Lee, Alexander Knox and Betta St. John.

A Farewell to Arms (xxx), on 5 at 3:30. (Part 1) Rock Hudson and Jennifer Jones star in this 1957 film version of Ernest Heminhway's First World War classic about the romance between an American ambulance driver and a British nurse. Not as good as the 1932 Gary Cooper-Helen Hayes version, but still entertaining. Conclusion tomorrow.

Charley Varrick, on 8 at 9. An unpreviewed 1973 crime-drama starring Walter Matthau as a small-time bank robber who runs afoul of big-league racketeers when he unwittingly steals their payroll. Supporting cast includes Joe Don Baker, Felicia Farr, John Vernon and Sheree North.

Romeo and Juliet (xxxx), on 11 at 9. Ballet fans will enjoy this 1966 British production of Shakespeare's classic tragedy set to the music of Prokofiev, and performed by Rudolf Nureyev and Margot Fonteyn.

The Heat Wave Lasted Four Days, on 4 at 11:30. A 1974 Canadian produced crime-drama about a television cameraman who becomes involved with a narcotics dealer being sought by both syndicate killers and the police, starring Gordon Pinsent and Alexandra Stewart.

Judith (xx), on 12 at 11:30. A muddled 1966 espionage tale about an Austrian Jewess helping the Israeli underground track her ex-husband who betrayed her to the Nazis. A poor script mars the performances of Sophia Loren, Peter Finch and Jack Hawkins.

The Lady Vanishes (xxxx), on 2 at midnight. A top-notch Alfred Hitchcock 1938 thriller classic about a playgirl who befriends an elderly lady on a train, and finds she is involved in a dangerous spy plot when the lady disappears. Produced in Britain with an excellent cast that includes Margaret Lockwood, Paul Lukas, Michael Redgrave and Dame May Whitty. Recommended.

The Great Niagara (xx), on 6 at midnight. Richard Boone plays a man obsessed with conquering the famed falls in this 1974 television drama, filmed on location.

Tiara Tahati (xx), on 8 at midnight. A leisurely paced 1963 British-made comedy-drama about a pompous former officer who arrives in Tahati with plans to build a modern hotel, but finds unexpected opposition in the form of an old army enemy living a life of ease on the island. James Mason and John Mills star.

Oedipus the King (xxx), on 7 at 12:30 a.m. An excellent 1968 film rendering of Sophocles' classic tragedy of murder and incest in ancient Greece, starring Christopher Plummer, Lilli Palmer and Orson Welles.

The Strange Love of Martha Ivers, on 6 at 1:30 a.m. No rating available on this grim and compelling 1946 drama about passion and violence in a small U.S. town, starring Barbara Stanwyck and Van Heflin.

Ransom for a Dead Man (xxx), on 8 at 3 a.m. Late night viewers will enjoy this well-acted 1971 pilot for the popular series Columbo, starring Peter Falk as the bumbling police lieutenant on the trial of a woman lawyer (Lee Grant) who killed her husband.

Today's Highlights

Great Canadian Culture Hunt, on 2 and 6 at 8. In the last program of this series, host Gordon Pinsent looks at television in Canada and the effect of foreign programs on the Canadian's sense of identity. (60 mins.)

Little House on the Prairie, on 5 at 8. An encore telecast of the two-hour series pilot movie, based on Laura Ingalls Wilder's novel about a family's adventure-filled life on the Kansas frontier. This 1974 film was directed by Michael Landon who also plays the leading role. (2 hrs.)

Flip Wilson Special, on 7 and 12 at 8. Sun Valley Olympiad, a musical-comedy special spoofing the Winter Olympics, hosted by Flip Wilson who welcomes among his guests Alex Karras, speed-skating gold medalist Sheila Young, champion figure skater Peggy Fleming and comedian Richard Pryor. (60 mins.)

To the Sea in Ships, on 2 and 6 at 9. A documentary special examining 7000 years of shipbuilding. Ancient frescos and paintings, and film footage of restored and reconstructed vessels illustrate the history of water travel from the Nile River boats of Pharoah's Egypt through the age of explorers, the clipper ships of the 19th century to modern craft like the hydroplane. The program also includes a discussion of the future of the worldwide shipping trade. (90 mins.)

Mozart in Seattle, on 9 at 9. A look at the Seattle Symphony Orchestra focusing on two musicians as they prepare for a performance. Violist-conductor Milton Katims and violinist Henryk Szeryng are followed through daily activities from rehearsals to discussion of interpretations of various musical works. Climaxing the program is a performance of Mozart's Sinfonia Concertante for Violin, Viola and Orchestra. (60 mins.)

Sandburg's Lincoln, on 5 at 10. The Last Days, a dramatization of the South's surrender at Appomattox; President Lincoln's plans for a "harmonious reconciliation" and Edwin Stanton, the powerful and distrustful Secretary of War, who attempts to block the President's plans. But more than politics is weighing on Lincoln's mind, as he becomes obsessed with dreams that foretell his death. Hal Holbrook portrays Lincoln. (60 mins.)

Missa Solemnis, on 9 at 10. A music special featuring a 1970 performance of Beethoven's Solemn Mass, celebrating the bicentennial of the composer's birth and the 50th anniversary of the ordination of Pope Paul VI, by the Bavarian Radio Chorus. The mass was filmed in St. Peter's Basilica. (90 mins.)

Petrochemical Giant, on 2 and 6 at 10:30. A documentary special which examines the possible consequences of a broad expansion of Canada's petrochemical industry, with the focus on its impact on the employment situation in Alberta and Ontario, and on Canada's balance of payments. (30 mins.)

NEWS QUIZ ANSWERS

PART I: 1-Quebec; 2-c; 3-Ontario; 4-False, fifth; 5-Guilty
PART II: 1-d; 2-a; 3-c; 4-e; 5-b
PART III: 1-b; 2-c; 3-a; 4-c; 5-d
PICTURE QUIZ: Andre Ouellet

SERVICE GUIDE

EATON'S
Television and Appliance Repair
Dial 382-7141
Ask for Appliance Repairs

TELEVISION SERVICE CENTRE
1014 Cook Street at Fort
383-6083
Same Day Service in Our Shop or in Your Home
RENTALS AND SALES

"Color TV Specialists"
RCA
CUSTOMER SERVICE
• Enquire about Our Factory Service Contracts
827 Devonshire Rd.
382-8141

Sears
TV Repairs
595-9111
Charge It on Your Simpsons-Sears All Purpose Account

WATCH FOR
TV SERVICE GUIDE
Every Week
IN THIS PAPER
3-26

BUTLER BROTHERS
Color Television Repairs by the Professionals
TV SALES and SERVICE
3396 Douglas 383-1511

For Fast, Reliable Color TV Service
Call
CITY CENTRE TV
University Heights Centre
Open Daily 10 a.m.-10 p.m.
477-6971

FACTORY APPROVED MASTERCARE MAINTENANCE
ADMIRAL and MAGNAVOX HOME ENTERTAINMENT
RENTALS • SERVICE • SALES
FAIR DEAL SERVICE LTD.
3454 TILLICUM (BURNSIDE PLAZA)
3-12 385-7423 385-2836

CHROMA TV SERVICE
2302 BELAMY
Repairs to all makes of TVs
Specializing in
ADMIRAL-MAGNAVOX
R.C.A. AND ELECTROHOME
478-4500

Electrohome
CUSTOMER SERVICE
Ask about our extended warranty plan.
385-3384 155 Langford St.

Thursday, April 15

CBC 2	KOMO 4	KING 5	CHEK 6	KIRO 7	TIME	CHAN 8	KCTS 9	CABLE 10	KSTW 11	KVOS 12
	Good Morning America	Today* (7:00)	Canada A.M. Canada A.M.	Patches Capt. Kangaroo	8:00 8:30	Canada A.M. Canada A.M.			Cartoon Romper Room	Frisky Frolics Frisky Frolics
Giant; Mon Ami	News Bold Ones	Seattle Today Seattle Today	Daybreak Ed Allen	Price Is Right Price Is Right	9:00 9:30	Romper Room Kareen's Yoga	Tennyson? About You		Calendar; News News	Price Is Right Price Is Right
B.C. Schools Mr. Dressup Sesame Street Sesame Street	Bold Ones Dusty's Treehouse Rhyme, Reason Break Bank	Cross-Wits Hlwd. Squares Marble Machine Take My Advice	B.C. Schools Mr. Dressup Barton and Company	News Love of Life Young, Restless Search for Tmrw.	10:00 10:30 11:00 11:30	Ten A.M. It's Your Move Jean Cannem Jean Cannem	Electric Company Art Music Sesame Street		700 Club 700 Club 700 Club Get Smart	Gambit Love of Life Young, Restless Dinah Shore
Bob McLean Bob McLean Bob Switzer Beth (Music)	Edge of Night All My Children Ryan's Hope Let's Make a Deal	High Rollers Days of Our Lives Days of Our Lives Doctors	News; Ida Clarkson Adam-12 Ironside	News As World Turns As World Turns Guiding Light	12:00 12:30 1:00 1:30	News Definition Movie: (12:45) 5,000 Fingers	Sesame Street Amer. Revolution People at Work Art Cart		Hillbillies Jeannie Movie: Mysterious	Dinah Shore Mike Douglas Mike Douglas Mike Douglas
All in the Family Edge of Night Take 30 Celebrity Cooks	$20,000 Pyramid One Life to Live General Hospital Happy Days	Another World Another World Somerset Movie: (Part 2)	Ironside Edge of Night Take 30 Celebrity Cooks	All in the Family Match Game Tattletales Dinah Shore	2:00 2:30 3:00 3:30	of Dr. T Dominoes What's Good Word Another World	Making Music Bread, Butterflies Villa Alegre Speakout		Doctor Cartoons (2:45) Porky Pig Flintstones	All in the Family Match Game Tattletales Diamond Head
Forest Rangers What's New? TBA TBA	Merv Griffin Merv Griffin Merv Griffin News	A Farewell to Arms Mary Hartman News	Flintstones What's New? That Girl News	Dinah Shore Dinah Shore News News	4:00 4:30 5:00 5:30	Another World Brady Bunch FBI FBI	Mister Rogers Sesame Street Sesame Street Electric Company		Mickey Mouse Club Gilligan Leave it to Beaver That Girl	Funorama Gilligan Merv Griffin Merv Griffin
					EVENING					
TBA TBA TBA Music	News News To Tell Truth World of Animals	News News Truth; Conseq. Let's Make Deal	News News Lawrence Welk Lawrence Welk	News Mike Douglas Mike Douglas Bobby Vinton	6:00 6:30 7:00 7:30	News News Good Heavens Excuse My French	Classroom Drug Telecourse Adams Chronicles	Camosun College Income Tax Hobbyist	Brady Bunch Bewitched Love, Amer. Style Adam-12	Griffin; News CBS News Space: 1999 Space: 1999
Hourglass Hourglass Sportscene Partridges	Kotter Barney Miller Streets of San Francisco	Mac Davis Movie: (Part 1) Greatest	TBA TBA Police Woman Police Woman	Waltons Waltons Waltons Waltons	8:00 8:30 9:00 9:30	Streets of San Francisco The Practice Maclear	Way It Was Lowell Thomas Movie: Major	Science and Society Forces Beyond	Ironside Ironside Movie: A Man	Waltons Waltons Waltons Waltons
TBA Diane Stapley News News	Medicine and Money News Mannix	Story Ever Told News Johnny Carson	Petrocelli Petrocelli News News	Barnaby Jones News Mod Squad	10:00 10:30 11:00 11:30	Harry O Harry O News News	Barbara Animation (10:45)		Called Adam News (10:50) Untouchables Untouchables	Movie: Dial Hot Line News (11:55)
Movie: How Green Was My Valley	Mannix Magician Magician	Johnny Carson Johnny Carson Tomorrow	Movie: Promise Him Anything	Mod Squad Movie: Valley of Mystery	12:00 12:30	Movie: Hello Dolly!				Movie: Secret Mission

Today's Movies

A Farewell to Arms (xxx), on 5 at 3:30. (Part 2) Conclusion of this 1957 film version of Hemingway's novel about the romance between an ambulance driver and a British nurse during the First World War, starring Rock Hudson and Jennifer Jones.

The Greatest Story Ever Told (xxx), on 5 at 9. (Part i) A lavishly mounted but overlong 1965 Biblical drama depicting Christ's life on earth. Max von Sydow is well cast as Jesus Christ, but there are a number of big name stars wasted in minor roles, for example John Wayne as the Centurion; Charlton Heston as John the Baptist; jose Ferrer as Herod, and Shelley Witners as a woman of no name. Others in the huge cast include Telly Savalas, Claude Rains, Sal Mineo and Dorothy McGuire. (The film concludes on Saturday, April 17.)

Major Barbara (xxxx), on 9 at 9. An excellent, 1941 British-produced film version of George Bernard Shaw's classic comedy about labor, politics and an extraordinary Salvation Army girl. A flawless cast includes Wendy Hiller, Rex Harrison, Robert Morley, Emlyn Williams, Robert Newton, Sybil Thorndike and Deborah Kerr. Recommended.

A Man Called Adam (xx), on 11 at 9. Sammy Davis Jr. stars in this 1966 drama about a jazz musician striving for success and personal acceptance in a racially prejudiced world. A bit heavy going at times, but Davis turns in a solid performance.

Dial Hot Line, on 12 at 10. No rating available on this 1970 drama about a psychiatric social worker and the troubled youngsters who call him for help, starring Vince Edwards and Kim Hunter.

How Green Was My Valley (xxxx), on 2 at midnight. A poignant, multi-Oscar winning 1941 movie adaptation of Richard Llewellyn's best-selling novel about life in a Welsh coal mining town, starring Walter Pidgeon, Maureen O'Hara and Donald Crisp. The film, the director (John Ford) and Donald Crisp all won Academy Awards. Recommended.

Promise Him Anything, on 6 at midnight. No rating available on this 1975 made-for-television comedy about the misadventures of a couple matched by a computer dating service. Cast is unfamiliar.

Hello, Dolly! (xxxx), on 8 at midnight. Barbra Streisand plays the title role in this lavishly produced 1969 film version of the hit Broadway musical about Dolly Levi, the irrepressible matchmaker of 1890s New York. Barbra overpowers everyone in the cast (Walter Matthau, etc.) with the exception of the indomitable Louis Armstrong who makes a brief cameo appearance.

Secret Mission, on 12 at midnight. No rating available on this 1942 British-made espionage drama about four Allied agents on special assignment in Nazi-occupied France, starring James Mason, Michael Wilding and Hugh Williams.

Shamus (xx), on 6 at 1:30 a.m. Burt Reynolds portrays a tough New York private detective hired to recover stolen diamonds in this 1973 crime-drama filmed on location. Dyan Cannon is cast as the romantic interest.

The Girl Who Came Gift-Wrapped (xx), on 8 at 3 a.m. A lightweight but fairly entertaining 1974 comedy about the romantic misadventures of a country girl who comes to the big city in search of a husband, starring Karen Valentine and Richard Long.

EARL HAMNER (left), creator and executive story consultant of The Waltons, visits on the set with series star Richard Thomas, during the filming of the special two-hour presentation of The Waltons, entitled, The Easter Story, to be encored on Thursday at 8 p.m. on Channel 7 and 12.

Highlights

HOCKEY PLAY-OFFS — Channel 2 and 6 may pre-empt regularly scheduled programs this evening for coverage of a quarterfinal round in the Stanley Cup Play-offs.

The Waltons, on 7 and 12 at 8. Tonight's program expands to two hours in an encore telecast of episode in which Olivia (Michael Learned) contracts polio which was a mysterious crippler during the Depression. Confined to her bed, the iron-willed woman is fighting two battles; to overcome paralysis, and to make sure her family can stand without her. (2 hrs.)

The Way It Was, on 9 at 8. College football takes the spotlight as tonight's edition of this sports retrospective series looks at Columbia's triumph over Army in 1947, with some of the game's highlights recalled by guests Earl "Red" Blaik and Gene Rossides. (30 mins.)

Maclear, on 8 at 9:30. An encore telecast of a program entitled, After the Parcel Exploded, the story of a British army officer serving in strife-torn Ulster in 1973 who was the victim of an IRA parcel bomb, leaving him blind, partially deaf and with the loss of one hand. The program is a study of the man's determination to overcome his disabilities. The program was prepared by journalist and broadcaster Michael Maclear. (30 mins.)

ABC News Special, on 4 at 10. Medicine and Money — an examination of America's health care system which, according to the producers of this report, is rife with frauds and abuse. (60 mins.)

Johnny Carson Show, on 5 at 11:30. Among Johnny's guests tonight is comedian-impressionist John Byner. (90 mins.)

Tomorrow, on 5 at 1 a.m. Host Tom Snyder's guest is world-famed pediatrician and author Dr. Benjamin Spock. (60 mins.)

What's Cooking?—A Food Show With a Difference

By SHAWN G. KENNEDY

NEW YORK — At first glance "What's Cooking?" (Wednesdays at 7 p.m. on Channel 9) seems indistinguishable from any other television cooking show. An aproned hostess, in one of those cheery, pristine kitchen sets that is supposed to be in a home (but seems too tidy, too well-equipped) stands behind a free-floating cooking unit, her utensils and ingredients ready and waiting, about to launch into the how-to's of whipping up a gourmet feast.

But that notion is exploded as soon as this hostess, La Deva Davis, starts to speak.

"We're going to do some dynamite things with eggs today," she said on a recent show. "We're going to make an egg pie; that's quiche lorraine, if you want to be fancy about it. And then we'll try a cheese souffle. But don't be scared. If I can do it you can do it."

"And then," she continued, "let me lay this one on you. We're going to make something called an egg shake that'll make you forget about bacon and eggs in the morning."

"Booga, booga, booga," she crooned as she danced and twisted toward the cooking unit.

With a style more comparable to that of Pearl Bailey than Julia Child, Miss Davis' personality lends a sugar-coating to this Public Broadcasting Service series on low-cost, high-nutrition cookery.

Mindful of the "boring" image a straight-talking nutritionist or home economist might create, from the very beginning the producers of the show knew they wanted a hostess who would make the program fun to watch.

"We came up with the idea for this type of cooking show — a sort of televised 'recession cookbook' — because the other consumer-oriented programs like Consumer Survival Kit had received such tremendous audience response," said Shellie Karabell, of station WHYY-TV, the public broadcasting affiliate in Philadelphia that developed and produced the program.

"But we knew that we needed a personality, someone like La Deva with noise and a sense of humor, to carry it off. We didn't want the show to be informative but dull."

So last spring, Miss Davis, a 31-year-old junior high school music teacher, who was neither a professional cook nor a seasoned television performer was offered the job. The producers had "discovered" Miss Davis, who sings professionally, two years before when she brought an Afro-American dance troupe to the station for a show.

"They called me at home about a year ago and said, 'La Deva, do you cook at all?'" Miss Davis recalled during an interview recently. "I told them that I was no Julia Child but that I knew my way around the burners." The 13-week series, Miss Davis said, was taped last summer during her vacation, so although the show is being aired now, she is back in the classroom "with the kids, who I really enjoy."

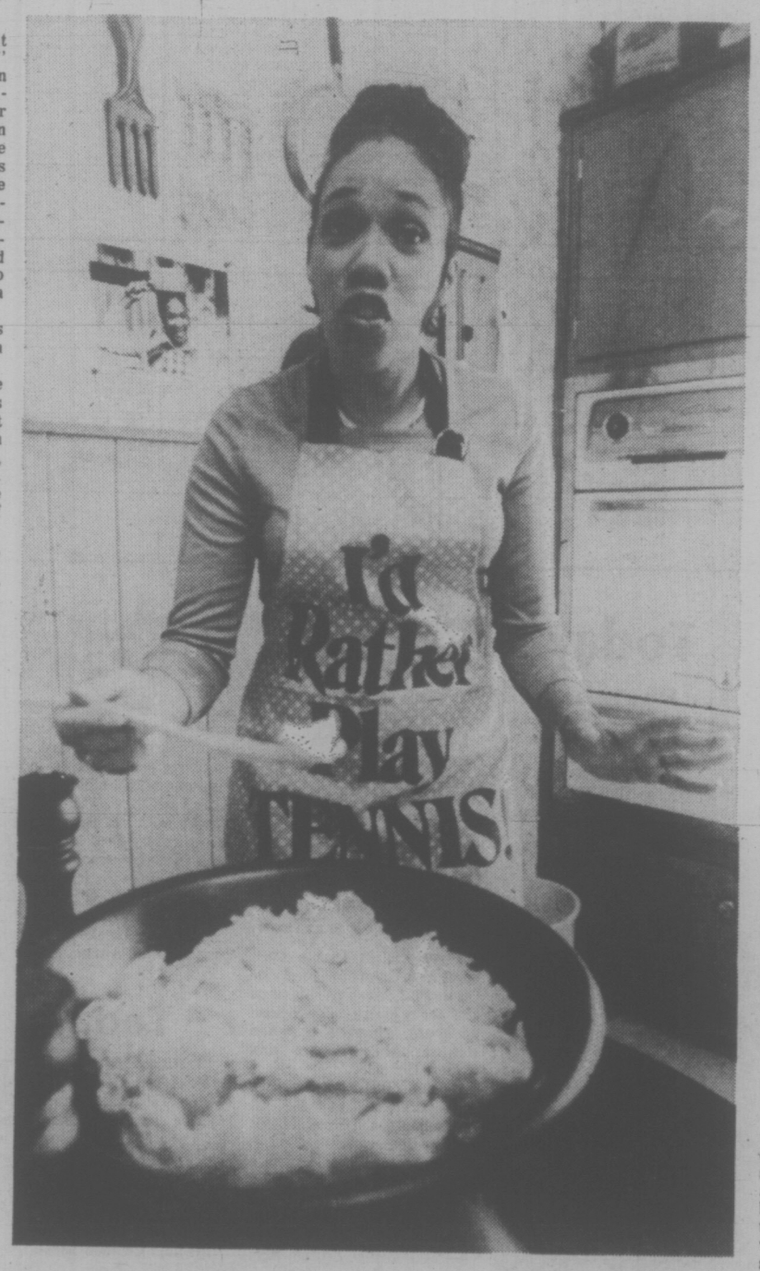

LA DEVA DAVIS hosts her special brand of low-cost, high-nutrition cookery on Wednesdays at 7 p.m. on Channel 9. This week she prepares special dishes for calorie counters.

There is no doubt, staff members insist, that Miss Davis' humorous approach was responsible for the show's success. But there was a no-nonsense side to it all as well. A cadre of nutritionists, dieticians and staff members worked out the recipes, planned the menus, tested the dishes, computed the cost, calories and nutritive value of each recipe and then shopped for the groceries and set up the kitchen for each taping session with Miss Davis.

Though low-cost was a factor —most dishes cost no more than $2.25 to prepare and a few could be made for 95 cents— Miss Davis's repertory included some things for all tastes. Among the dishes prepared during the series were some with a foreign flavor, like the chicken in almond sauce and the bouillabaise, and some "down home" dishes like cornmeal and bacon.

And then there were others that defied classification, such as the meatballs simmered in cranberry sauce and tomato soup.

The show's producer, Lynn Lonker, won't say "What's Cooking?" is a hit, but the program is now seen in 95 viewing areas across the country. And Miss Davis has received more than 4,000 fan letters and recipe requests since the first broadcast last Jan. 21.

"What makes me feel good about the show is that people tell me that even though the dishes are cheap, they still taste good," Miss Davis said. "That must be true because even though I'm not a cook ..I couldn't keep the crew and staffers away from the stuff I fixed. It went like crazy. Gone as soon as we finished the show; every time. Except the day I fixed my BLT." BLT?

"Oh, that's what I called my brains, liver and tongue dishes," Miss Davis said.

PBS RAISES $7 MILLION

By JOAN HANAUER

NEW YORK (UPI) — Public Television, long the poor relation of commercial TV, is shucking its Cinderella image and turning up a money-maker.

Festival '76, public television's second annual fund-raising campaign, has brought in more than $7.8 million for public broadcasting service stations during its March 7 through March 21 campaign, breaking last year's record of more than $5 million in donations.

The fact that PBS stations are non-profit doesn't mean they are indifferent to money. Private donations are a prime goal, particularly since federal funding requires public television to match every federal dollar with $2.50 acquired elsewhere.

New Era

"What we are in now is a whole new era in which public television for the first time is moving alongside commercial television as a major system of broadcasting," said Lawrence K. Grossman, the new president of PBS.

PBS audiences nationally still are but a small proportion of the total television audience, but Grossman was understandably elated that its viewers were willing to give out, as well as speak out, on the need for alternative television.

There has been an enormous outpouring of public support for Public Television," Grossman said. "We have exceeded our goals, which were double last year's goals. I think this is a demonstration on how Public Television has really caught on and is going to explode in this country."

Festival '76 provided audiences with a wide variety of specials, as well as standard PBS fare, in an effort to lure viewers who would contribute and become members.

Grossman believes the wide variety of excellent programming for the fund-raising effort deserves credit for much of its success — from specials such as the Edith Piaf musical biography, I Regret Nothing, to the regularly scheduled and very popular Upstairs, Downstairs and Adams Chronicles.

If this were commercial television, programming executives antennae would be quivering at the reception given particular shows, such as the Piaf special.

"There's a great danger of falling into that trap and we have to be careful," Grossman said. "We pay close attention to the ratings but they are not our prime determinant of programming. If they were, we would look at the Piaf response — it was our biggest money-maker — and say, "wow, we ought to get more Piafs.'

"But then we would be programming for the educated white upper and upper middle class audience. We get our money from them, true, but we have other responsibilities as well."

Public Television works with patchwork financing, and some of its problems are peculiar to its special circumstances.

Foundations will supply funding for certain types of programs, and individual corporate sponsors often are delighted to back just such shows as the Piaf special — high caliber entertainment that polish the corporate image. It can be difficult to find such shows on commercial television which, with its emphasis on audience numbers, is better suited to selling products than pitching images.

Public television stations do need money that comes in with no strings attached, not earmarked for particular use.

"The money the stations get from the public is really the only major uncommitted funds they can use at their own discretion," Grossman said. "It can be used to best serve the community in ways for which underwriting or grants are not available — news, public affairs, controversial programs."

Challenge

Grossman also spoke of the challenge inherent in the matching funds approach to federal financing, saying:

"It's important because stations that must get the support of their communities must stay in touch with their communities. They can't just throw stuff on the air because it's good for people and expect to get anywhere.

"Some think that you have to plead poverty to get donations, but I think you must show success to attract contributions, and we have demonstrated to corporations, foundations and government that there is tremendous public support for public television.

"We have shown we are worth their support. Our new members (those who pledge contributions) mean a great deal to us, not only in dollars but in political clout."

HOT FAST DELIVERY
PRICES TO SUIT YOUR BUDGET
HO HO Kitchen
COMPLETE CATERING SERVICE
No Party Too Big or Too Small
385-7788
FREE DELIVERY WEEKDAYS 4:00 p.m. - 12:00 p.m.
SUNDAY and HOLIDAYS 4:00 p.m. - 10 p.m.
FRI. and SAT. 4:00 p.m. to 2:00 a.m.
DIVISION OF LEBS — CHINESE SMORGASBORD
1410 Broad (Near City Hall)

Friday April 16

CBC 2	KOMO 4	KING 5	CHEK 6	KIRO 7	TIME	CHAN 8	KCTS 9	CABLE 10	KSTW 11	KVOS 12
Giant; Mon Ami	Good Morning America News Bold Ones	Today Today Seattle Today Seattle Today	Canada A.M. Canada A.M. Romper Room Ed Allen	Patches Capt. Kangaroo Price Is Right Price Is Right	8:00 8:30 9:00 9:30	Canada A.M. Canada A.M. Romper Room Kareen's Yoga	News Game Images		Cartoon Romper Room Calendar; News News	Frisky Frolics Frisky Frolics Price Is Right Price Is Right
Camera 12 Mr. Dressup Sesame Street Sesame Street	Bold Ones Dusty's Treehouse Rhyme, Reason Break Bank	Cross-Wits Hlwd. Squares Marble Machine Take My Advice	Camera 12 Mr. Dressup John Barton John Barton	News Love of Life Young, Restless Search for Tmrw	10:00 10:30 11:00 11:30	Ten A.M. It's Your Move Jean Cannem Jean Cannem	Electric Company Art; Music Safety (11:20) Sesame Street		700 Club 700 Club 700 Club Get Smart	Gambit Love of Life Young, Restless Dinah Shore
Bob McLean Bob McLean Bob Switzer Red Fisher	Edge of Night All My Children Ryan's Hope Let's Make a Deal	High Rollers Days of Our Lives Days of Our Lives Doctors	News Definition Adam-12 Ironside	News As World Turns As World Turns Guiding Light	12:00 12:30 1:00 1:30	News; Definition Movie: (12:45) David Copperfield	Sesame Street Drug Telecourse Making Music Music Place		Beverly Hillbillies Jeannie Movie: The Night	Dinah Shore Mike Douglas Mike Douglas Mike Douglas
All in the Family Edge of Night Take 30 Celebrity Cooks	$20,000 Pyramid One Life to Live General Hospital Happy Days	Another World Another World Somerset Movie:	Ironside Edge of Night Take 30 Celebrity Cooks	Guiding Light Match Game Tattletales Dinah Shore	2:00 2:30 3:00 3:30	Movie Dominoes What's Good Word Another World	Other Families News Game Villa Alegre Vegetable Soup		Riders Dead or Alive Porky Pig Flintstones	All in Family Match Game Tattletales Diamond Head
Forest Rangers Mr. Dressup Your Choice Partridges	Merv Griffin Merv Griffin Merv Griffin News	Giget Grows Up Mary Hartman News	Flintstones Mr. Dressup That Girl News	Dinah Shore Dinah Shore News News	4:00 4:30 5:00 5:30	Another World Brady Bunch FBI FBI	Mister Rogers Sesame Street Sesame Street Electric Company		Mickey Mouse Club Gilligan Leave It to Beaver That Girl	Funorama Gilligan Merv Griffin Merv Griffin
EVENING										
Bob Newhart Hourglass Hourglass Meeker; Mr. Chips	News News To Tell Truth World of Magic	News News Truth, Conseq. Hlwd. Squares	News News Rockford Files	News Mike Douglas Mike Douglas Candid Camera	6:00 6:30 7:00 7:30	News News Sanford, Son McMillan	Zoom Architecture Firing Line Firing Line	No Cable	Brady Bunch Bewitched Love, Amer. Style Adam-12	Griffin; News CBS News Candid Camera Price Is Right
Peanuts Tommy Hunter's Easter Show	Donny and Marie Osmond Movie: Love	Sanford, Son The Practice Rockford Files	Mary T. Moore Tommy Hunter's Easter Show	Cartoon Movie: A Boy Named Charlie Brown Movie: Beneath	8:00 8:30 9:00 9:30	and Wife McMillan Country Music	Washington Week Wall Street Masterpiece Theatre	10 Programs Because of	Oral Roberts Movie: 3 Violent	Cartoon Movie: A Boy Named Charlie Brown Movie:
Holy Week in Egypt News News	Story Movie News Rookies	Police Story News Johnny Carson	Holy Week in Egypt News News	The Planet of the Apes News Mod Squad	10:00 10:30 11:00 11:30	Bert D'Angelo News News	N.W. Week Behind Lines News for The Deaf	Good Friday Holiday	People News (10:50) Untouchables Untouchables	The Cardinal Movie Movie
Movin' On Movie. (1 a.m.) Something for the Boys	Rookies Movie: (12:40) Ambush Bay	Johnny Carson Johnny Carson Tomorrow	Movie: The Ten Commandments	Movie: (12:30) Mystery of Edwin Drood	12:00 12:30	Movie: The Ten Commandments			700 Club	News (12:55) Movie: (1 a.m.) Take Her, She's Mine

Today's Movies

David Copperfield (xxxx), on 8 at 12:45. An excellent 1970 British-made version of the Charles Dickens' classic about a young man's adventures in 19th-century England, starring Robin Phillips, Richard Attenborough, Laurence Olivier and Pamela Franklin. Recommended.

The Night Riders (x), on 11 at 1. Routine, low-budget 1939 John Wayne western.

Gidget Grows Up (xx), on 5 at 3:30. Karen Valentine plays the title role in this lightweight 1969 made-for-TV comedy that finds our heroine working as a UN tour guide. Supporting cast includes Edward Mulhare and Paul Peterson.

A Boy Named Charlie Brown, on 7 and 12 at 8. Fans of the comic strip Peanuts will enjoy this 1969 feature-length cartoon about the adventures of Charlie Brown and his friends. The film was written by Peanuts creator Charles M. Schulz and includes songs by the poet-singer Rod McKuen.

Love Story (xxx), on 4 at 9. One of Hollywood's most successful box-office hits is this 1970 tearjerker about the ill-fated romance between a Harvard rich boy and a Radcliffe poor girl, starring Ryan O'Neal and Ali McGraw. It's high-gloss histronics all the way, but movie audiences loved it and the film's score won an Oscar.

Three Violent People (xx), on 11 at 9. An action-filled 1956 Civil War western about a rancher fighting illegal land grabbers, starring Charlton Heston, Anne Baxter and Gilbert Roland.

Beneath the Planet of the Apes (xxx), on 7 at 9:30. This 1970 sequel to the excellent 1968 science-fiction classic focuses on the future world where monkeys rule and a race of mutated humans lives underground, and features many of the original film's cast including Charlton Heston, Kim Hunter and Maurice Evans.

The Cardinal (xxx), on 12 at 9:30. Otto Preminger directed this lavishly-produced but overlong 1963 saga about the personal life and religious career of a dedicated young Catholic priest who rises to the lofty position of cardinal. Tom Tryon (who gave up his film career for that of a successful novelist) stars in the title role with a uniformly fine supporting cast including John Houston and Burgess Meredith.

The Ten Commandments (xxx), on 6 and 8 at midnight. Director Cecil B. DeMille's massive 1956 Biblical spectacle about the life and religious conflicts of Moses, lavishly filmed, with Charlton Heston, Yul Brynner and Edward G. Robinson heading a huge cast. (4½ hours.)

The Mystery of Edwin Drood (xxx), on 7 at 12:30. An interesting 1935 film adaptation of Charles Dickins' final—and uncompleted—novel, starring Claude Rains in the title role. It's an 18th-century horror story about a maniacal choirmaster who leads a double life, giving lessons by day, and smoking opium and committing murder by night.

Ambush Bay (xx), on 4 at 12:40 a.m. A 1966 Second World War drama about a group of U.S. Marines on a dangerous mission in the Philippines, starring Hugh O'Brien and Mickey Rooney.

Something for the Boys (xx), on 2 at 1 a.m. A tuneful, bawdy 1944 musical set in a home for war wives, starring Vivian Blaine, Phil Silvers and Carmen Miranda.

Take Her, She's Mine (xx), on 12 at 1 a.m. James Stewart, Audrey Meadows and Sandra Dee star in this lightweight 1963 comedy about a harrassed father worrying over his nubile teen-age daughter.

The Invisible Woman, on 7 at 2:15. No rating available on this 1940 film about an eccentric scientist who uses a vengeful model to test his method for rendering humans invisible, starring John Barrymore and Virginia Bruce.

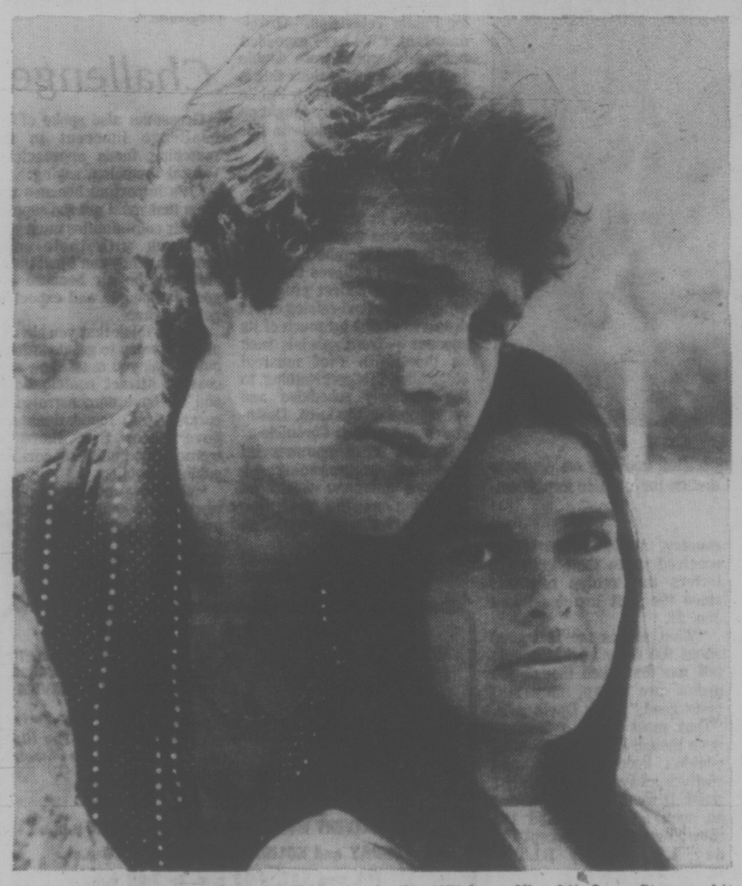

ALI MACGRAW AND RYAN O'NEAL star in the 1970 box-office hit, Love Story, a bittersweet story of a rich boy-poor girl romance set against college life at Harvard and Radcliffe, to be telecast on Friday at 9 p.m. on Channel 4.

Today's Highlights

McMillan and Wife, on 8 at 7:30. A repeat of the episode which finds Mac and Sally (series stars Rock Hudson and Susan Saint James) shocked to discover a human skeleton buried behind a wall of their house which fell down during a minor earthquake. (2 hrs.)

Peanuts Cartoon Special, on 2 and 6 at 8. An encore telecast of a seasonal favorite, It's the Easter Beagle, Charlie Brown. (30 mins.)

Oral Roberts Special, on 11 at 8. An Easter celebration with Oral Roberts and his special guests singer Robert Goulet and evangelist Corrie ten Boom. (60 mins.)

Tommy Hunter Easter Show, on 2 and 6 at 8:30. Tonight's program expands to 90 minutes for an Easter celebration with host Tommy Hunter and his guests Elaine Overholt, Stephanie Taylor, Yves Abel and the Orpheus Choir. (90 mins.)

Masterpiece Theatre, on 9 at 9. Part 2 of the three-episode dramatization of Somerset Maugham's Cakes and Ale, about the romantic adventures of a promiscuous barmaid. (60 mins.)

Holy Week in Egypt, on 2 at 10. The Christians of Egypt—the Copts—whose religious traditions date back to St. Mark the Evangelist, are the subject of this special film presentation. Titled Holy Week in Egypt, this spectacularly beautiful film shows the daily life of the four million Copts, their religious ceremonies during Holy Week, and traces the history of the Coptic Church back to the time of its establishment by St. Mark. (60 mins.)

Ellery Queen, on 6 at 10. Tonight's episode finds Ellery (series star Jim Hutton) investigating the murder of a ruthless advertising executive who was quietly murdered in his office during the lunch hour. Guest cast includes Eddie Bracken, Bob Crane, Carolyn Jones and Juliet Mills. (60 mins.)

Johnny Carson Show, on 5 at 11:30. Among Johnny's guests tonight are opera star Marilyn Horne and comedian Robert Klein. (90 mins.)

Midnight Special, on 5 at 1 a.m. Hostess Olivia Newton-John welcomes the Ike and Tina Turner Review, Waylon Jennings, Kenny Rankin and British pop singer Leo Sayer. (90 mins.)

CBC AM-FM Radio Highlights

CBC-AM 690
CBC-FM 105.7

SATURDAY
AM Network

1:30 p.m. Metropolitan Opera — La Gioconda (Ponchielli). In the cast are Martina Arroyo, La Gioconda; Neil Rankin, Laura; Lili Chookasian, La Cieca; Barry Morell, Enzo; Matteo Manguerra, Barnaba; James Morris, Alvise. Conducted by Giuseppe Patane.

8:30 p.m. CBC Stage — Once More from the Top, by Eric Nichol, a rib-tickling comedy on the theme of creation. It seems that God is so fed up with the world and the way it's going, that he blows it up and begins again with Adam and Eve. Don Harron and Jane Eastwood star.

10:30 p.m. Anthology — Morley Callaghan pays his monthly visit The Sense of an Ending by Clark Blaise, whose short story collections, A North American Education and Tribal Justice, are both published in Paperbacks Candidates for Greatness: Virginia Woolf, assessed by English critic Michael Holroyd.

FM Network

8:30 p.m. The Entertainers — Canadian performers on their way to where? A documentary on the problems and frustrations of some talented people in the Canadian music industry, who are having difficulty making it. With Jim Eaves, a man with a big voice and a talent for guitar; Bruce Miller, a Vancouver singer-songwriter now in Toronto; members of the Downchild Blues Band.

SUNDAY
AM Network

11:03 a.m. Gilmour's Albums — Sonata in F major by Thomas Arne, Nightingale in Love by Couperin, and Back Before the Mast by George Malcolm are played by Malcolm on the harpsichord; several Verdi works are heard: Di quella Pira, sung by tenor Luciano Pavarotti; the Anvil Chorus from Il Trovatore; Di Provenza Il mar sung by Robert Merrill; an extract from La Traviata is sung by soprano Pilar Lorengar and tenor Giacomo Aragall; Triumphal March from Aida is played by the Rome Opera House Orchestra conducted by Sir George Solti; and extracts from Rigoletto are sung by tenor Luciano Pavarotti, Joan Sutherland, Huguette Tourangeau, and Sherill Milnes; Piano Trio, Opus 17, by Clara Schumann, is played by the Beaux Arts trio and Ten Thousand Cattle, A Prisoner for Life, and Hooray for the Cowboys are sung by the Norman Luboff Choir.

7:30 p.m. The Entertainers — An interview by Hedley Jones with composer-singer-pianist Billy Preston, who will soon be on a Canadian tour. He's played with Ray Charles, The Beatles, Elton John and the like. Robert Smith of East Jordan, Shelburne Country, N.S., talks about his songs and himself.

9:30 p.m. CBC Vancouver Chamber Orchestra — Conducted by John Avison; Patrick Wedd, organ Prelude and Allegro for organ and string (Walter Piston); Five pieces for Brass and Strings (Jerome Summers); Concerto for Organ and Brass, Samuel Barber; Sublima, for organ and percussion (Alex Pauk).

FM Network

10 a.m. Music in the Home — A Chamber Music series hosted by Leonard Isaac, former head of the School of Music, University of Manitoba. The second of thirteen relaxing weeks of three centuries of chamber music on records, from Elizabethan times until today.

10:03 p.m. Best Seat in the House — An experimental series using the Kunstkopf all-around sound technique, tonight featuring The Ted Moses Jazz Quintet and "Council of War," a Kunstkopf play by Menzies McKillop.

MONDAY
AM Network

8:03 p.m. Music of Our People—Program features Dick Smith and his Syncona band in a program of West Indian music.

10:30 p.m. Great Canadian Gold Rush—An interview and the music of Neil Sedaka, and a live concert featuring the Climax Blues band.

FM Network

8:03 p.m. Ideas—Language and Linguistics, a 10-part series on the origin and evolution of language; the relationship between language and thought; why some languages reflect the cultures and perceptions of the people who speak them.

9 p.m. CBC Tuesday Night—Part 1: The Piano Roll and the Pianist — About Josef Lhevinne and some great performances transcribed from Ampico piano rolls. Presented by Denys Gueroult and Deryck Cooke. Part 2: The Quiet Showman — About Sir David Webster, opera impressario Montague Haltrecht, biographer, speaks of the past director of Covent Gardens Royal Opera House and his influence, with Michael Smee. Part 3: Vancouver Recital — Timothy Oldroyd, baritone, Harold Brown, piano: Arias by Mozart; Songs by Schumann.

TUESDAY
AM Network

8:03 p.m. CBC Tuesday Night—Part 1: No Pets Allowed — By Marlie Purvis. Monique Mercure stars in this drama set in Montreal about an elderly animal lover who is evicted from her apartment because she won't part with her pet cat. Her troubles seem to be over when she finds an apartment where the landlord is sympathetic to pets. But when the old lady adopts every stray dog and cat for miles around, even the new landlord insists they must go. What can she do with her family? Directed by David Windsor in Montreal. Part 2. Renaissance Music — Nigel Rogers, tenor; Bradford Tracey, harpsichold; Music of the Renaissance and Baroque; Italian Monodies of the early 17th Century; Suite VI in D major (J.C.F. Fisher); Three English Renaissance songs; Aria with Variations (abridged) (J. C. Bach); Cantata, Sur ce mont si fameux (Rameau).

10:30 p.m. Touch the Earth—Host Sylvia Tyson interviews blues artists including blind blues piano player John Davis and traditional blues performers Sonny Terry and Brownie McGhee.

FM Network

9:03 p.m. Music of Mozart—A series of in-depth studies of music by various composers. Tonight: The second of thirteen programs on the Music of Mozart, with host Ruben Gurevich, Assistant conductor of the Winnipeg Symphony Orchestra and conductor of the Manitoba Chamber Orchestra.

10 p.m. Canadian Concert Hall—Part 1 — Festival Singers of Canada conducted by Elmer Iseler: Marienlieder, Op. 22: Der englische Gruss, Marias Kirchgang, Marias Wallfahrt, Der Jäger, Ruf zur Maria, Maria Magdelena, and Marias Lob (Brahms): They Servant is Down Cast, Op. 110, No. 1 (Brahms). Part II — All-Bach chamber program, with Mario Deschenes, flute; Fyorgy Terebesi, violin, Gerald Wheeler, harpsichold: Trio Sonata in G major, Flute Sonata No. 1 in B minor, Sonata in A major for violin and harpsichold, and Trio Sonata in C minor, from Musicial Offering, (all by J. S. Bach).

WEDNESDAY
AM Network

8:03 p.m. Quirks and Quarks — World famous geneticist Dr. David Suzuki is host of this series whose theme is to prove that science can be simple, exciting and fun. The program will aim at satisfying the layman's curiosity on a variety of scientific subjects. Regular features include phone-ins, a science fiction segment, visions of the future, and answers to listerners' questions.

10:30 p.m. Country Road — Tonight's guests is Bill Carlyle from Nashville, taped at the Confederation Centre, Charlottetown, Prince Edward Island.

THURSDAY
AM Network

8:03 p.m. Themes and Variations — Tudor Singers of Montreal conducted by Wayne Riddell; The Boys' Choir of St. Matthias Church, directed by Stephen Crisp; Soloists: John Martens, tenor; Gaston Germain, Claude Corbeil, Richard Hague, and John Cliffe, all bass; Joan Patenaude, soprano; Maureen Forrester, contralto; Albert Greer, tenor; St. Matthew Passion (J. S. Bach) (recorded at a public concert at Notre Dame Church in Montreal).

10:30 p.m. Jazz Radio Canada — The Bob Hales Band playing arrangements by Mike Revely, from Vancouver; and Jerry Toth from Toronto.

FRIDAY
AM Network

2:03 p.m. Music for Good Friday — The Seven Last World of Christ on the Cross (Haydn) (I Solisti di Zagreb, conducted by Antonio Janigro).

8:03 p.m. Good Friday Choral Program — Featuring the Winnipeg Philharmonic Choir conducted by Henry Engbrecht; John Martens, tenor; Sylvia Richardson, soprano; Frances Seaton, alto; Nelson Lohnes, baritone; Barry Anderson, organ; Zadok athe Priest (Handel); Mass No. 2 in G (Schubert). Also a mini-documentary on Winnipeg singing, featuring some high school choral finalists in this year's Manitoba Music Competition.

FM Network

10:10 a.m. BBC Drama — Tess of the D'Urbervilles, by Thomas Hardy (Part 2).

8:03 p.m. Ideas — Language and Linguistics (final program in this series).

RADIO LOG

AM Stations — Victoria: CJVI, 900; CFAX, 1070; CKDA, 1220; Vancouver: CJOR, 600; CBU, 690; CKLG, 730; CKNW, 980; CKWX 1130; CHQM, 1320; CFUN, 1410; CJVB, 1470. Seattle: KIRO, 710; KOMO, 1000; KING, 1090. Bellingham: KARI, 550. Port Angeles: KONP, 1450.

FM Stations — Victoria: CFMS, 98.5. Vancouver: CKLG, 99.3; CHQM, 103.5; CBC, 105.7; CBUF, 97.7 (French—6 a.m. to 1 a.m.). Seattle: KIXI, 95.7; KLSN, 96.5; KING, 98.1; KIRO, 100.7; KETO, 101.5. Tacoma: KTNT, 93.7; KLAY, 106. Edmonds: KBIQ, 105.3. Bellingham: KERI, 104.3.

Major Newscasts: CBC-FM, 10 a.m.; BBC News. Monday to Friday. National news: CFAX, CKDA and CJVI, 8 a.m., 12 noon (noon report), 5:30 p.m. (news hour); Saturday and Sunday, 8 a.m., 12:30 p.m., 6 p.m. and 10 p.m.

Most stations broadcast news bulletins on the hour and on the half-hour at early morning and evening peak periods.

Spring Season Brings Radio Program Changes

Like spring, CBC Radio brings a few changes in the air. While some old favorites return, such as Music de Chez Nous, Opera By Request and Variety International, a spate of new programs gives CBC Radio a new look for spring and summer.

Montreal musician Pierre Rolland and host Jim Coward return with Music de Chez Nous, Saturdays at 7 p.m. They introduce some of the finest concerts and recitals recorded during the past year by the French network of CBC Radio. Among the highlights is a Soiree d'Opera, May 29, with soprano Louise Lebrun and bass Joseph Rouleau joining the Orchestre de Radio-Canada. The June 12 edition features the International Conference of Horn Players in a varied 90-minute program.

Regional Orchestras returns to the 9:30 p.m. spot Saturdays, with Edmonton music critic Anne Burrows as host. The series features half-hour performances by the Hamilton Philharmonic Virtuosi under Boris Brott and the Calgary Philharmonic and the Edmonton Symphony Orchestras under Pierre Hetu, Russell Stanger and Harman Haakman. The Alberta programs were recorded at the CBC Alberta Festival.

Many of Canada's leading musicians are featured in a wide-ranging repertoire on Music Alive, back again at 11:03 p.m. on Saturdays. Eric McLean, music critic for the Montreal Star, once more introduces the programs, most of which are recorded at CBC Festivals across Canada.

Recycling the Blues, a popular CBC-FM series, is now broadcast on CBC-AM as well on Sundays at 11:03 p.m. It's an uninterrupted hour of rhythm and blues reflecting an important aspect of black culture from Sonny Terry and Brownie McGhee to Aretha Franklin.

After the Metropolitan Opera ends its broadcast season, Bill Hawes returns to host Opera By Request, Sat. April 24 at 2:03 p.m. For the third season, listeners can enjoy their favorite choruses, arias, overtures or other operatic selections, by writing Opera By Request, CBC, Box 500, Station A, Toronto M5W 1E6. As a special new feature, Bill Hawes interviews some famous opera personalities including tenor Luciano Pavarotti and soprano Joan Sutherland.

In a lighter vein, Larry Palef introduces Sounds Like Summer, Saturdays at 9:30 a.m., as of May 29. It will consist of popular music from the large repertoire of CBC Broadcast Recordings.

When the NHL playoffs conclude, (probably late May), Sunday evenings will be taken up with two hours of Variety International at 7:05 p.m. — musical biographies of big-time entertainers, celebrities in concert and other extravaganzas culled mostly from the BBC and other broadcasting organizations. It's followed at 9:03 p.m. with Folk Circle (formerly heard only on CBC-FM), in which Bill Hawes introduces an hour of traditional and contemporary folk music.

For 11 weeks starting Sat. July 10 at 8:30 p.m., CBC Radio brings listeners the best From the Proms, summery selections on disc and tapes recorded at pop concerts.

For other lively summertime listening, cellist Peter Schenkman hosts an eight-week series about The Art of the Collector, Sundays at 4:03 p.m. starting July 11.

SUNDOWN QUILTS

YEAR ROUND LIFETIME COMFORT

Most people come in to our Factory Outlet to enquire about down comforters to eliminate their children's bed-making chores. Practically all of them leave as customers when they discover the real difference. Continental quilts can make to the life of the whole family!

DROP IN TODAY —
SAVE YOURSELF TIME, WORK AND MONEY
THE EUROPEAN EIDERDOWN SHOP
1728 DOUGLAS ST. Opposite "The Bay" 384-0133
4-2

Books . . .

Pat Barclay

Two novels this week, as unalike as two modern Canadian novels could conceivaly be, except for one thing: both could have benefited from the services of a judicious editor.

Jacques Ferron, according to his dust-jacket, is "without a doubt the most prominent literary figure in Quebec today." He has written plays, novels, short stories, essays and journalism, and has won a number of major prizes for his work, including a Governor-General's Award. He also studied medicine at Laval, worked at a psychiatric hospital and at present conducts a suburban practice near Montreal.

The original French edition of Wild Roses appeared in 1971. A novella rather than a full-length novel, it was accompanied by a long short story titled Love Letter. Both pieces have now been translated into English by Betty Bednarski, who teaches French-Canadian literature at Dalhousie University.

Good translation is an art which requires technical skill and empathy in very nearly equal amounts. Then what, I ask you, are we to assume from a passage which reads like this: "They were two very beautiful people, they seemed suited, but perhaps they were already too deeply in love to be able to love without honour. Was it because they were of different peoples and different countries? Partly, no doubt. And because of this it was hard for them to share the familiar, slightly vulgar gestures so natural within a village or clan."

(Reading this stilted prose I was irresistibly reminded of a stately gentleman I once knew who taught Russian literature in translation. He was devoted to his subject, yet every so often he would break into a furious denunciation of the translator and finish up by declaring that we'd all be better off ignorant than reading works so badly mauled. Then he'd revert to his normal color again and light up a gold-tipped cigarette.)

For all that, Wild Roses and Love Letter make unusually haunting reading. Both centre around characters of marked mental instability. Ferron's skill at showing us how the world looks from inside a disturbed head is surely remarkable, and his poetic style is apparent even in this translation.

But Ferron is also anxious to be topical, and a large portion of Wild Roses is devoted to describing his hero's visit to Moncton, N.B. In the context of the story proper, his comments on topography, Acadians and local history are, quite frankly, a distracting bore, and I doubt whether any editor would have allowed them to stand if Ferron had been a less celebrated writer.

Also in need of an editor's firm hand is R. J. Chick Childerhose, a west coast freelance writer who has recently published his third novel for adults, The Man Who Wanted to Save Canada. Childerhose's book is exciting and written with a nice touch of throwaway wit in places, but it suffers from an excess of enthusiasm.

Childerhose calls his book "a prophetic novel," and has dated it sometime in the near future when the country is about to collapse under the dual pressures of Quebec separatism and U.S. imperialism. Its hero, Neil Brody, is a former RCAF officer who decides to take on Canadian apathy single-handed. What happens to him, given Childerhose's view of our federal leadership, is no less chilling because it is predictable.

With this novel Childerhose has, either consciously or unconsciously, set about writing a Canadian version of George Orwell's 1984. But it lacks focus because it contains no counterpart to Orwell's Big Brother as a readily identifiable enemy. Neil Brody's antagonist is the many-headed hydra of Ottawa bureaucracy, RCMP surveillance, media censorship, intellectual mugwumpery, student irresponsibility, etc., etc. He flails away via letters to the editor, newspaper advertisements, public speeches and protest marches. He also renews ties with an old flame, trades quips with a French-Canadian friend and gains access to more busy men with less difficulty than could reasonably be expected of Caspar the friendly ghost. All this after researching the latest developments in biological and chemical warfare.

Reading The Man Who Wanted to Save Canada is like attending a smorgasbord dinner and discovering that you've piled too much on your plate. Yet if it had had the advice of a canny editor before publication, and been backed up by a shrewd publicity campaign after it, I suspect this novel could have been more than a match for Richard Rohmer's Ultimatum, which has now passed the 150,000 sales mark in paperback. Compared to Childerhose's elaborate smorgasbord, the Rohmer offering is strictly crackers and cheese.

WILD ROSES, by Jacques Ferron. McClelland & Stewart. $6.95.
THE MAN WHO WANTED TO SAVE CANADA, by R. J. Chick Childerhose. Hoot Productions, Victoria. $10.

Howard White, of Pender Harbor, is this year's winner of Eaton's second annual British Columbia book award for his collected edition of Raincoast Chronicles. The history anthology was deemed by a panel of judges to be the book published in 1975 that had contributed most to the enjoyment and understanding of the province.

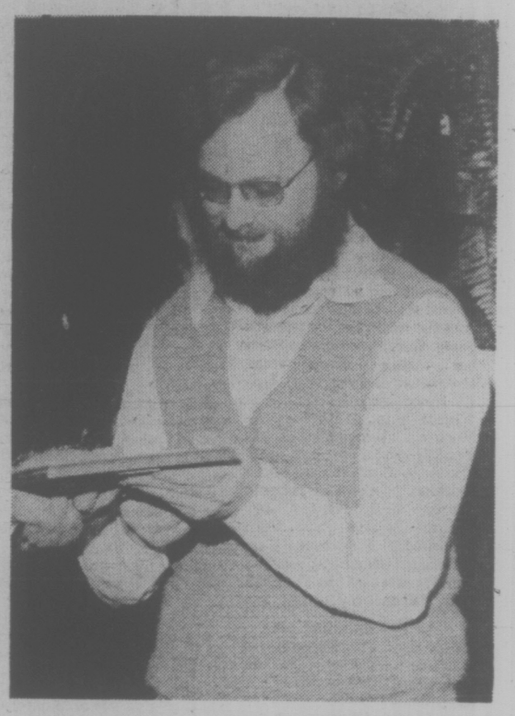

Raw History Of the Coast

By DAVID DAY

Most regional histories are rather like Great-Aunt Ethel's photo album. Only Ethel really knows who is actually in those faded photographs, and when she explains it means nothing to anybody who didn't live within one mile of Horsefly between the year 1904 and the year 1906.

Raincoast Chronicles: Stories and History of the B.C. Coast is, fortunately, not one of these books. It is a book that is deeply involved in the presentation of the raw history and legend from which any region's character and identity grow. Raincoast is essentially a journal of folk history—a working class history in a province settled by loggers, fishermen, miners and homesteaders. As editor Howard White explains in his introduction, he is after "the spirit of the B.C. coast" — something he admits is as elusive as the wily Sasquatch, but White and his associates none-the-less pursue the creature with enthusiasm and conviction.

The book is a collected edition of the Raincoast Chronicles magazine which first made its appearance three years ago. It combines the first five issues of the magazine with a substantial amount of new material. Raincoast has a kind of handmade, homespun quality about it which is fitting for a journal edited, printed and published in a barn in a forest clearing by what Maclean's magazine calls "the publishing magnate of Pender Harbour."

Through Raincoast I gain a strong sense of the rough anthenticity of this province's history. Professional historians have not yet had a chance to smooth it over yet, and Hollywood hasn't polished up any of the coarse characters.

There is certainly nothing glossy about this book's presentation, although it is a large and handsome 8" by 12" hard-bound book. It has 130 sepia tint photographs, 100 drawings and over 50 essays, articles and stories covering a range of regional subjects that cannot be found in any other publication.

The essential ingredients of the Raincoast history are the raw elements of the coast: the sea, the forest and the people who inhabit that piece of territory between. The book has articles and stories dealing with sailing clippers, steamers, towboats, whalers, gillnetters, bank trollers, handtrollers and sealers. A respectable representation of native Indian myths and life studies may be found from petroglyphs and Nootka whaling techniques to Haida potatoes and William Duncan's Indian "kingdom" of Metlakatla.

There is a great deal of excellent material on logging (from horse and oxen to steam and diesel) that is largely due to the efforts of associate editor Peter Trower. (Trower is probably one of the most knowledgeable men in the province on logging history and folklore, and definitely the most authentic "logger poet" to breathe air.)

There are articles on such divergent topics as rum running and leper colonies, lighthouses and sheep ranches, the Finnish utopia at Sointula, and a discussion on Buddhist settlements in Malaspina Straits.

Without doubt, this is the best source book currently available on Canada's West Coast. Anyone interested in the history and the "spirit" of the B.C. coast would be well advised to take a good look at Raincoast Chronicles.

RAINCOAST CHRONICLES: Stories and History of the B.C. Coast, edited by Howard White. Harbour Publications. $12.95.

'Precious' Poetry Gains Foothold Here

By LEONARD RUSSO

I used to think that a major difference between Canadian and American poetry was that there was less glossy magazine verse in this country — fewer of those precious, polished jewels, often written by academics, that you find in Esquire, the New Yorker, and Atlantic Monthly.

After reading Jeni Couzyn, I'm not so sure. Hers is a precious sort of verse, with a certain "Pulitzer" veneer to it, and if the workaday poetry addict is destined to find it sheer bull, no sweat, because innumerable learned folks are going to adore it.

In a word, Couzyn's a professional. Her stuff has an aura of sophistication, but no wallop. It's mature. It's artistic. The work of someone who could probably tell you sordid secrets and still come off looking pretty decent and good.

Fortunately, for the crude reader who insists on something direct, gritty, and memorable from poetry, section 3 of Couzyn's book offers a brief respite from the ooze. A poem called The Needy, though 11 lines too windy, is refreshingly unpoetic and tough. It's a flurry of short, stinging punches right to the gut. The Dilemma Of A Telephone Operator is more inventive, but just as effective.

If Couzyn could stick with poems like these, her work would become haunting and memorable soon enough. But with a background of poets' unions, conferences, and secretariats to overcome, the odds are against it.

Stuart MacKinnon's work is worse. It's boring, unfocused, and deceptively esoteric. He often starts with something to say, but is incapable of carrying it off. He's a hopeless academic, dishing out words — and subordinating us to his meandering poetic.

Oddly, MacKinnon's vocabulary is down-to-earth. Individual lines are clear and tight, but collectively they seldom add up. He looks easy enough, but anyone who bears to the bitter end of a MacKinnon poem deserves an Olympic medal.

Storm Warning 2, a long-awaited anthology among poetry lovers, parades forth 33 young Canadian poets, some of whom should be fairly familiar to readers of little magazines. For me, Rosemary Aubert, Rolf Harvey, and Hans Jewinski are among the more interesting of the bunch (though, in Jewinski's case, the selection of poems isn't the best).

It's always exhilarating to come across a poem like Harvey's The Desperate Canadian that pounds you to an emotional pulp, or Aubert's One Picture Is Worth A Thousand Words that casts an irreverent glance at a well-known marriage.

Poems like these are not engineered, but felt. They begin with something bold and solid and, lucky for us, they don't muck it up. Reading them is becoming a rare but not extinct modern experience.

CHRISTMAS IN AFRICA, by Jeni Couzyn. J. J. Douglas. $3.95.
THE LOST SURVEYOR, by Stuart MacKinnon. Oberon. $2.50.
STORM WARNING 2: The New Canadian Poets, selected by Al Purdy. McClelland & Stewart. $4.95.

E. D. Ward-Harris

Disaster Out of Denver

Leon Uris has done it again. His latest novel, Trinity, is a worthless piece of writing that is bound to become a best seller.

The contradiction is due to the man's understanding of the law of supply and demand. His formula (first exploited with Exodus) is to find a topical and highly emotional theme, spin it out — Trinity runs to 751 pages — and persuade the publisher to cut costs (poor paper and poor printing) in order to keep the price reasonable.

Trinity is set in Ireland during the period from the famine of the 1840s to the Easter uprising of 1916. This enables the nimble Uris to make a religious switch. After banging the drum for years on behalf of embattled European Jewry he is now carrying the torch for Irish Catholics.

The trinity of the title consists of the Larkin family, generations of impoverished Catholic hill farmers in Donegal, the Hubbles — the Earls of Foyle — representing three centuries of British aristocratic colonizers and exploiters, and the MacLeods of Belfast, a family of devout Scottish-Presbyterian shipyard workers.

Uris is not noted for his subtlety; to him everything is black or white. In Trinity, British aristocrats and industrialists, aided and abetted by Catholic bishops and an obnoxious Protestant clerical charlatan (the Rev. Ian Paisley in the thinnest of disguises), are portrayed as heartless creatures playing on the fears of Protestant workers in Ulster to maintain the profitable climate of hatred and violence which effectively keeps the Catholic majority subjugated.

Whilst every student of history will readily grant that Irish Catholics have been oppressed and exploited (with Vatican connivance) since the 12th century, the Uris case is a gross over-simplification. For one thing, native Irishmen, over the centuries, have often been their own worst enemies.

For another, Protestant families in the North, whose ancestors settled centuries ago, rightfully regard Ireland as their homeland, rather like modern white South Africans. Being in the minority, like South Africans, Rhodesians, Israelis and others, they feel threatened and naturally resort to bellicosity.

In Ireland, since the Reformation, it has always been the religious animosities, inflamed by priests of the opposing factions, that have been at the core of the problem. Absentee British landlords and rich Ulster industrialists have traditionally been conveniently visible whipping-boys, but in reality they are peripheral to the religious question.

To ignore this salient fact, as Uris does, is to ignore the real tragedy of that bedevilled and beautiful land.

If Trinity was a tautly-written novel of exceptional merit I might have been inclined to pull my punches, but to tamper with facts in order to hammer home a shaky point, and to take 751 pages to do it, is unpardonable literary license.

But that's not the worst of it. Uris visited Ireland ostensibly to accompany his photographer-wife on an assignment, and to write the text for her subsequent book of photographs. The idea of writing a novel himself appears to have been an afterthought, for the research was mostly done by someone else who was dependent on the resources of the public library in Denver, Colorado.

Considering the circumstances, this someone else (I won't mention her name to spare her blushes) did her very best, but the result, as you can imagine, is a major shambles. Dates and titles are muddled; a passport and a fountain-pen are mentioned before they were invented; and similar gaffes pop up at intervals in the rambling text.

To attempt a novel based on the most turbulent time in Ireland's long history demands endless preparation; to leave the research to someone working out of the Denver Public Library shows a contempt for the thinking public's intelligence, to say nothing of the Irish.

The research finished, the novel had to be written and this was certainly done by Leon Uris himself for it bears his hallmarks — wordiness, grotesque characterizations, often absurd and inaccurate dialogue, loose ends and an abrupt conclusion.

The story is supposed to be told in the first person by someone named Seamus but there are so many lengthy digressions — sometimes of several chapters — that the device merely confuses.

The protagonist is Conor Larkin, who risks losing our sympathy through being overdrawn. In a few years he bounds from being an uncouth, illiterate youth to a self-taught young man of profound learning and wisdom. There is nothing Conor cannot do splendidly, from becoming the finest wrought-iron craftsman in Europe, and an outstanding rugby player, to surviving inhuman torture with a sneer, making mincemeat of a British judge, and mastering the tactics and strategy of guerrilla warfare.

Naturally, he is a giant of a man, a born leader, and has the looks of a Greek god. And, predictably, he falls in love with a MacLeod girl who, again predictably, is tortured and killed in an alley by Catholic-hating Protestant women, led by a grotesque spinster who is secretly in love with the charlatan Protestant clergyman who is named — are you ready? — Oliver Cromwell MacIvor.

And, so it goes. One longs for just one engagingly feckless Catholic, but no. They're all noble and brave and the salt of the earth. If Trinity is ever filmed and I suppose it will be, the Catholics should all wear white hats.

The bad guys, the Protestants, are divided into two factions. The workers are Orangemen and therefore hateful, but they too are the victims of the British aristocrats and industrialists who manipulate the economy to retain their power.

Uris hasn't the slightest understanding of Ulster's old haute monde. And the dialogue! He has one 19th century aristocrat exchanging filthy late 20th century American expletives with his countess and using phrases like "You're putting me on." In the Edwardian period we come across words such as "dicy" and "oneupmanship" — and "master-sergeant".

Catholic Ireland, which has suffered so grieveously through the centuries, deserves the attention of someone vastly superior to Uris, some major novelist who can match in fiction the magnificent effort of Cecil Woodham Smith.

Meanwhile, as I said at the beginning, Uris, who is completely out of his element (and his depth) will undoubtedly find enough undemanding readers to make Trinity a best seller. Sad.

TRINITY, by Leon Uris. Doubleday. $12.75.

The Billion-Dollar Think Tank Boondoggle

By JULIAN REID

Everyone has heard the old canard, "An expert is a man who knows more and more about less and less." But today it is being supplanted by a fresher and apter definition: "An expert is a man who's learned nothing from life, and has a university degree to prove it."

Tens of thousands of such personifications of disembodied expertise staff the 3,000 or more "think-tanks" which have increasingly taken over the guidance of both business and government enterprises in the U.S. According to the Association of Consulting Management Engineers, theirs is a $2 billion-a-year industry, employing some 40 to 60 thousand professional consultants.

Nor are the specialists in so-called "scientific management" techniques alone in the field. All in all, according to the figures of the National Council of Professional Services Firms, the consulting industry does about $11 billion worth of business each year — though this sum also includes payments to architects, consulting engineers, etc. Somewhere midway between these two outside figures lies the true measure of America's financial commitment to think-tankery.

Of all the billions expended on consultant brainpower, about half are laid out by government. Details are hard to come by, since for the most part both the public agencies involved and the private consulting firms they hire deny the public even elementary access to information regarding their mutual activities. But now attorneys Daniel Guttman and Barry Willner, acting on behalf of Ralph Nader's Center for Study of Responsive Law, have conducted a systematic investigation into the workings of what gives their report its title: The Shadow Government.

Through no fault of theirs, this volume is almost as murky as its subject-matter. After all, though the activities of the consulting industry are not entirely divorced from social reality, their ties to it are no closer than those of their collective employer, the government bureaucracy — whose obtuse imperceptiveness and general inefficiency are by now virtually proverbial. It is humanly impossible to write lucidly about the doings of bureaucracies.

Collectively the consultants comprise, as Guttman and Willner put it, "an invisible bureaucracy of private corporations whose services are contracted for by the official bureaucracy." These services don't come cheap; the price of employing contract personnel is about seven times that of an equivalent number of full-time government employees. But though "expertise" is expensive, it isn't hard to come by. No special credentials are required to qualify as a consultant, apart from a university degree (a B.A. will do) in a field not necessarily related to that of one's alleged competence.

What is it, then, that these congeries of experts peddle? In the budgets of government departments, is it variously, but always vaguely, labelled: Operations Research; Management Consulting; Training and Technical Assistance; Research and Development; Systems Analysis; or sometimes, simply, Planning. In practice, what it mainly seems to mean is words.

One million-dollar report on housing for the poor endeavored to enlighten befuddled bureaucrats with some "useful definitions," e.g., "Doors — doors can be a component of an interior partition subsystem; Hinge — a hinge is an example of a part." Another, prepared for the Office of Child Development by the Stanford Research Institute, was largely plagiarized from outdated articles, all written by the official to whom it was submitted. A third, for which the Office of Education paid the University of Pittsburgh $146,000, "was of such low quality that it was never released."

Needless to say, the consultants' submissions are not always of this calibre. But these instances come closer to being the rule than the exception. And no wonder, considering that the rewards of consultancy have little relationship to the quality of the consultant's performance. For the most part, Guttman and Willner show, "there are no coherent merit criteria by which contractors are selected," and evaluations of past performances are "rarely relied upon in the contract process."

Instead, contracts are solicited and awarded in an incestuously inbred atmosphere. So commonplace are conflicts of interest that they are tactfully ignored. The consulting firms, Ralph Nader explains in his introduction, "form part of a career triangle with government and business." Thus public and private bureaucrats are all members of one big happy family, as assiduously engaged in scratching each other's backs as the chimpanzees in the nearby National Zoo.

Just one thing sets the consultantship bureaucrats apart from their corporate and governmental fellows. The former are accountable, however remotely, to the boardroom and the ups and downs of the market; the latter, in principle at least, are accountable to the American public. But the consultants have succeeded in almost entirely evading the principles of both private and public accountability.

In effect, as Guttman and Willner have documented, the faceless experts in their think-tanks have increasingly come to dominate decision-making in the governance of the U.S. Perhaps this was inevitable, given the public bureaucrats' well-known penchant for buck-passing — in this case escalated well into the billions. But the result has been, quite literally, a sell-out of the public interest. Aptly, Ralph Nader characterizes this wholesale "surrender of governmental powers to corporate enterprises" as "a quiet coup d'etat."

THE SHADOW GOVERNMENT, by Daniel Guttman and Barry Willner. Random House. $11.50.

THE BOOK NOOK

Great Books for Campers, Hikers and Travellers

OUTDOORS IN B.C.

British Columbia Recreational Atlas — By the Dept. of Recreation and Conservation 5.95

Backroads of British Columbia — By Liz and Jack Bryan 14.95

Ghost Town Trails of Vancouver Island — By T. W. Paterson 5.95

Fish and Wildlife: The Recreation Resource — By R. L. Cameron 6.95

1976 Milepost: All-the-North Travel Guide 6.75

IN CENTENNIAL SQUARE

Beside City Hall 4-9 386-0813

SUNDAY AT 10 P.M.

Moura—Memoirs of A Russian Baroness

Every so often, from out of the pages of history, emerges a little-known individual whose life was filled with the kind of adventure, romance and intrigue from which great novels are written.

Such is the case of the late Moura Budberg, a Russian Baroness, who was a woman before her time — a woman of great intelligence, independent spirit and enormous attractiveness to men.

Moura: Citizen Baroness is the story of that woman and of history; of a lifetime filled with legend. It will be telecast Sunday, April 11, at 10 p.m. on CBC-TV. Interviewer-narrator is Lovat Dickson, author of Grey Owl and official biographer to the Baroness. He also co-authored the script with CBC director George Robertson.

Borne in the Ukraine in 1892, to a liberal-minded Russian senator, Moura was given the usual education, particularly in languages where she excelled. At age 18, she married a childhood sweetheart, Baron John von Benckendorff. He was a career diplomat and they were posted to Germany, just before the First World War. There, she was caught up in the court ceremonies and social events of the diplomatic life.

Romance

While in Germany, she was presented to the Kaiser who demanded to know who the "little Queen of Sheba" was. In the documentary, Moura describes him as having been "incredibly impolite . . . simply rude."

War broke out and her husband returned to duty in the Russian army. Moura returned to Moscow. The Revolution (1917) came and the British sent a handsome young Scotsman, Bruce Lockhart, to represent them in their contacts with the Bolsheviks.

Moura and Lockhart met and fell in love. (Their romance, chronicled in his biography, Memoirs of a British Secret Agent, was later made into a film of the same name, starring Leslie Howard and Kay Francis.) She confesses that the romance was "colored by danger" and the circumstances of the time "stirred . . . an attraction to this man which eventually turned to love."

In the meantime, her husband, Baron von Benckendorff, was being held prisoner on his estate, by his servants. Dressed as a peasant, Moura walked for ten days across Russia, to the estate to tell her husband of her love for Lockhart. She then walked to Moscow where she joined Lockhart. But their reunion was short; both were implicated in an assassination attempt on Lenin's life, and arrested.

In retaliation, the British arrested a Russian agent in London, accusing him of spying. Lockhart was exchanged for the Russian. Moura was released and the romance was over.

Now, Russia was vastly changed. The old estates were broken up, and many of the aristocratic families fled to cities in Western Europe to live as emigres, perpetually mourning the land and the life that was no more.

Moura would have none of this. Though the revolution had cost her hardship (and a spell in solitary confinement), she nonetheless thought that it had been necessary, that the task was now to build a new Russia. Like everyone else now, she had to work. Moura, fending for herself in Moscow, put her talent for languages to good use, and got a job as a translator in the publishing house of Russia's greatest living writer, Maxim Gorki.

Gorki was then at his peak and had been asked by Lenin to head the new publishing venture, House of Literature. Moura came to work for him, he was attracted at once, an attraction that later led to her becoming his mistress.

It was while working for Gorki, that Moura heard that her husband had been killed by his servants. Her children were left in the care of their governess, Ducky.

Gorki's health was failing and Lenin sent him to Finland to recuperate. Moura was allowed to visit Estonia, and reunite with her children. While she was away, Gorki had a mild flirtation with another woman. This angered Moura and she married in revenge. The new groom was Baron Budberg, a handsome aristocrat who had an unfortunate weakness for gambling. He soon became a burden and was sent off to South America.

Gorki and Moura reunited in Sorrento, Italy, where they lived an idyllic existence. (This period is considered one of Gorki's most prolific.) Moura was his mistress, hostess and secretary. Other accomplished writers from across the continent came to pay homage; one of whom was the English novelist, H.G. Wells. (He was later to play a greater part in Moura's life.)

Sentimental

But Gorki missed his homeland and made several pilgrimages to Moscow before returning there for good, in 1931, a national hero.

With a less optimistic view of the new Russia, Moura chose to stay behind. She feared that once back in Russia, she would never be allowed out, to visit her children again. So she moved to England and to her friend, H.G. Wells.

It was there, that this documentary's interviewer-narrator, Lovat Dickson, a young man enamoured with the talents of Wells, first met Moura. He confesses to "feeling her powerful attraction," even then.

The physical and political climate of Russia was again undergoing change at the hands of Stalin, and Gorki's health began to fail. Fourteen years after they had last been together, Moura was allowed to go to Russia to visit her dying love. She stayed with him until his death, July 18, 1936.

She then returned to London and H.G. Wells, for what she calls "sentimental reasons." Wells wanted to marry Moura. He even went so far as to arrange an intimate party luncheon to announce their engagement. But on the way there, Moura threatened to jump from the taxi if he did, so the engagement was never announced and they never married. Her close relationship with Wells lasted until his deth, in 1946. Though she never lived with him, she was undoubtedly his closest friend and ally, especially in the last decade of his life.

Vulnerable

After Wells' death, Moura busied herself doing translations, acting as a consultant on films by producer Alexander Korda, and enjoying the friendship of a wide circle of writers, actors, publishers, directors and producers. She was a consultant on the BBC television adaptation of War and Peace, and to the movie, Nicholas and Alexandra.

In the fall of 1974, after several decades of living in London, Moura decided to move to Italy, to be with her son, Paul. London had become too expensive. She was now 82 years of age.

"It was at London airport that I saw the Baroness for the last time," says Lovat Dickson. "For the first time, she seemed so small and vulnerable."

Moura, Baroness Budberg, died of cancer in October of 1974, leaving behind two children and their families, scores of friends and admirers, and a legend.

Producer-director of Moura: Citizen Baroness is George Robertson. Interviewer-narrator is Lovat Dickson, with additional narration by Alan Maitland. Editor is Richard Wells. (CBC-TV, Sunday, April 11, 10 p.m.)

CBC-TV Buys Best-Seller

Peter Herrndorf, Head of Current Affairs for CBC Television, announced that the CBC has acquired from McClelland and Stewart publishers the exclusive television rights to Peter C. Newman's current best-selling book, The Canadian Establishment.

Mr. Newman will spend the next few months developing outlines for a possible multi-part CBC-TV series.

"The Canadian business community has been largely ignored on Canadian television," said Mr. Herrndorf, "and we are delighted about the possibility of adapting Peter Newman's book into a major television series."

Radio Shack®

A DIVISION OF TANDY ELECTRONICS LIMITED

Spring Splash

Sale prices expire May 8, 19[illegible]6

15-8222

SAVE $15

Archer Colour Supreme
for VHF • UHF • FM reception

- *Pre-assembled for your convenience*
- *With golden finish to fight corrosion and rust*
- *60° swept-design for strong signals*
- *Signal splitter included*

SALE 49.95

Reg. 64.95

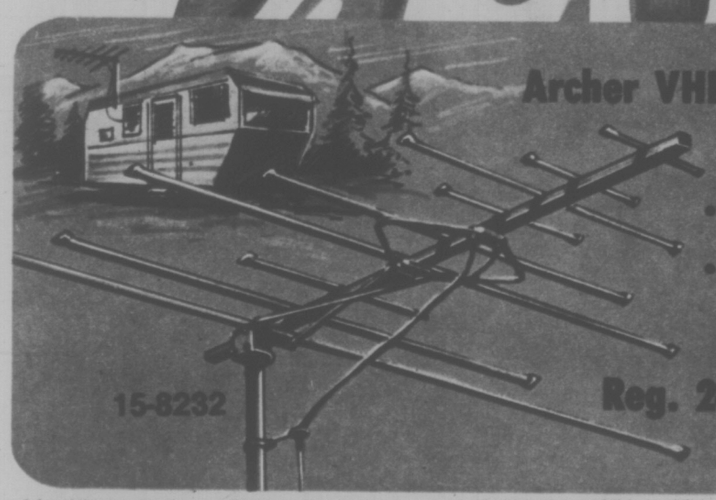

Archer VHF/UHF/FM Antenna Kit
For Camper or Mobile Home

- *Brings in colour, black & white, FM reception!*
- *Folds compactly, in minutes, for storage or travel*

15-8232

Reg. 24.95 **19.95**

Includes:

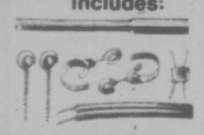

25' of 300-ohm lead-in, VHF-UHF splitter, wall-trough insulators, 5' mast, 2 stand-offs, wall mounting brackets, PLUS all mounting hardware!

Advertising supplement to: Winnipeg Free Press, April 5; The Victoria Times/The Daily Colonist, The Vernon Daily News, The Powell River News, The Calgary Herald. The Edmonton Journal, The Red Deer Advocate, The Lethbridge Herald, The Saskatoon Star Phoenix, The Moose Jaw Times Herald, The Brandon Sun, April 8; The Kamloops News, April 9; The Vancouver Sun, The Abbotsford Central Valley News Advertiser, April 10, 1976.

SPECIAL PURCHASE!

The 'Know It All' Calculator

29.88

Priced so low you can buy it for its basic four functions ... adding, subtracting, multiplying, and dividing ... and use it for more complicated problems as they arise.

The EZ-3500 with 'memory' will save you hours and errors with the following functions: Trigonometric Degrees or Radians, Natural Logarithmic & Exponential functions, Reciprocal, Square Root, Algebraic Logic, Scientific Notation, Fix, Percent, Memory Add-On and Clear.

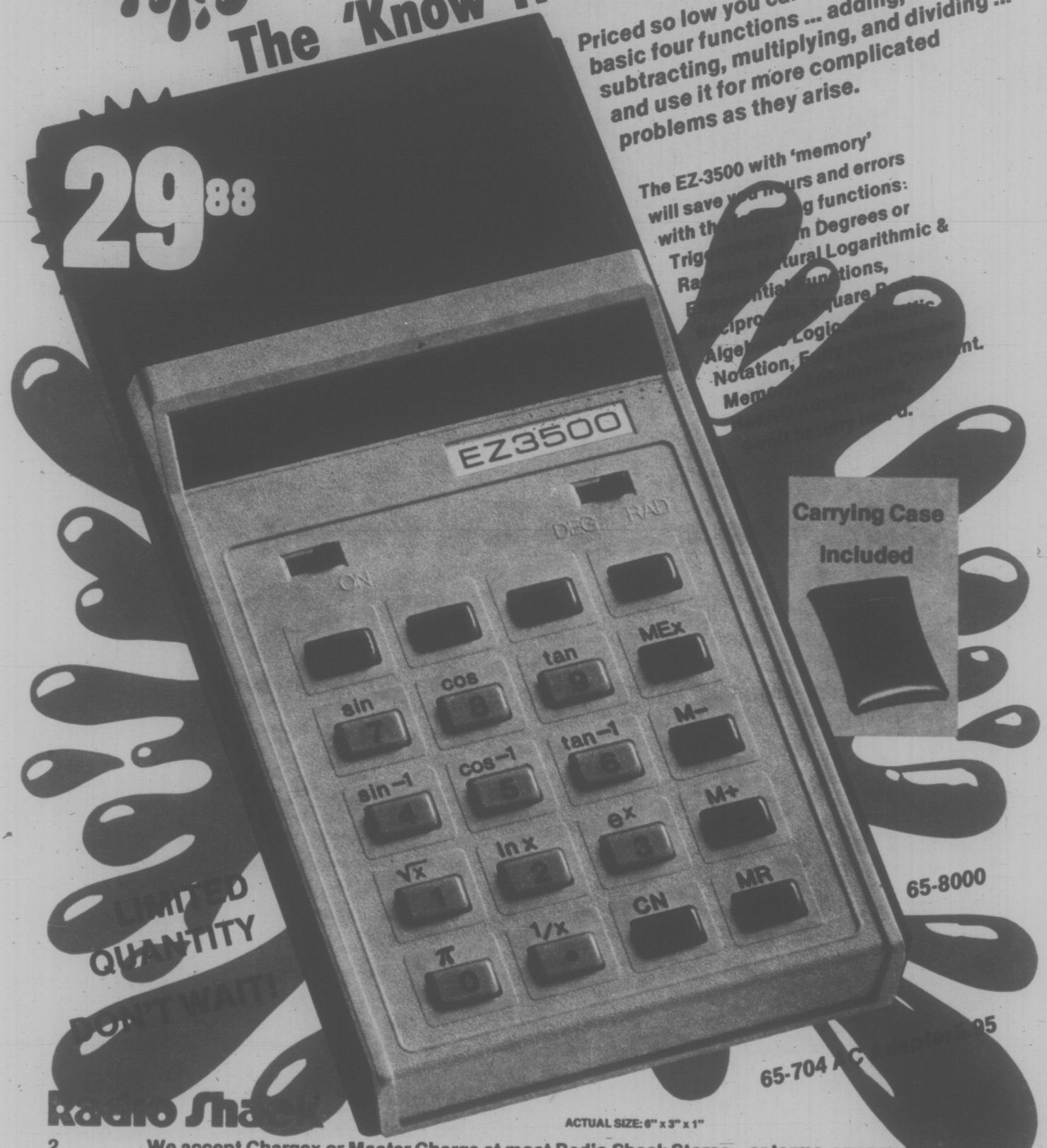

Carrying Case Included

LIMITED QUANTITY

DON'T WAIT!

65-8000

65-704 AC Adapter $5

ACTUAL SIZE: 6" x 3" x 1"

Radio Shack

We accept Chargex or Master Charge at most Radio Shack Stores .. or terms arranged

Spring Splash

12-1494

SAVE $7

Our Long-Time DIGITAL Best Seller

- *Chronomatic 104 — wakes you to radio or buzzer*
- *Also features — Snooze Bar, 0-60 minute sleep switch*
- *Earphone Jack*

Reg. 59.95 **52.88**

12-1496

Low-Profile "Mini" Digital

- Chronomatic 106 — Radio Alarm only
- With 3-hour sleep switch, 5 minute Snooze Bar
- Earphone included

49.95

12-1501

The Modular Digital Look

- Chronomatic 110 — Wakes you to music or buzzer
- Features Snooze Bar, 0-60 minute sleep switch
- Earphone included

59.95

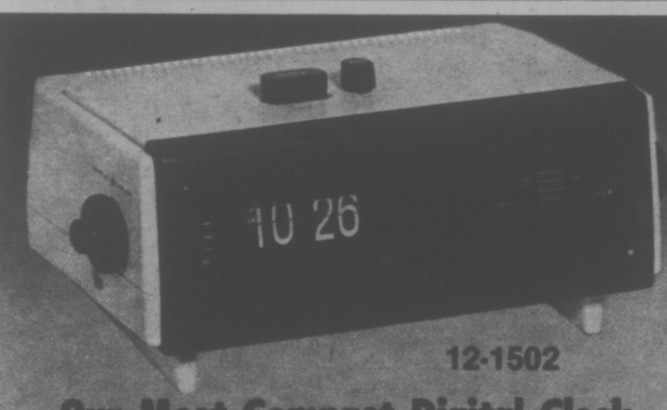

12-1502

Our Most Compact Digital Clock

- Chronomatic 111 — Radio Alarm only
- Features 5 minute Snooze Bar, 0-60 minute sleep switch
- Earphone Jack

47.95

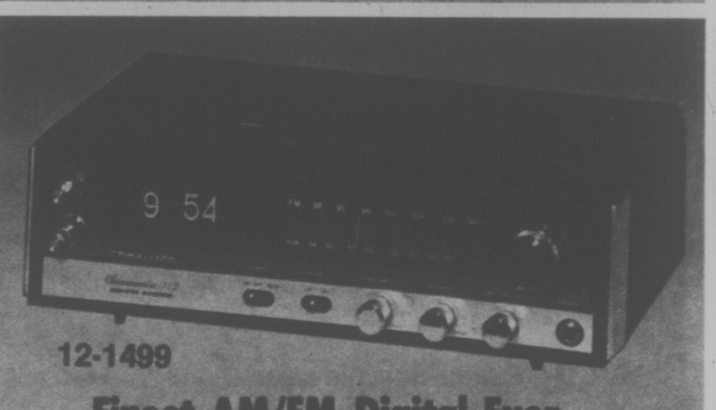

12-1499

Finest AM/FM Digital Ever

- Chronomatic 112 — Wake to FM Stereo, FM or AM
- Features 7 minute Snooze Bar, 60 minute Sleep Switch, Hi-Low Tone Switch, Headphone jack!

79.95

GET MORE OUT OF YOUR TV & FM WI

VHF & FM Antenna
Pulls in VHF up to 150 miles*
FM up to 100 miles*

VHF Channels — 2-13
UHF Channels — 14-83

15-8211

64.95 ARCHER®

Better because of these outstanding features:

Signal-pulling outdoor antennas bring you really sharp black-and-white plus sparkling colour on VHF TV channels 2-13, FM and FM stereo with full realism and separation on 88-108 MHz. Rust-proof aluminum terminal points for highly efficient down-lead connections and low signal loss, self-locking snap-out elements for added strength and rigidity.

MODEL	RANGE IN MILES * VHF	FM	BOOM LENGTH	NO. OF ELEMENTS	SHIPPING WEIGHT
15-8207	150	100	150"	22	12½ lbs.
15-8208	90	75	80"	11	8 lbs.
15-8209	100	90	100"	12	9 lbs.
15-8210	125	100	120"	16	11 lbs.
15-8211	150	100	183"	27	14½ lbs.

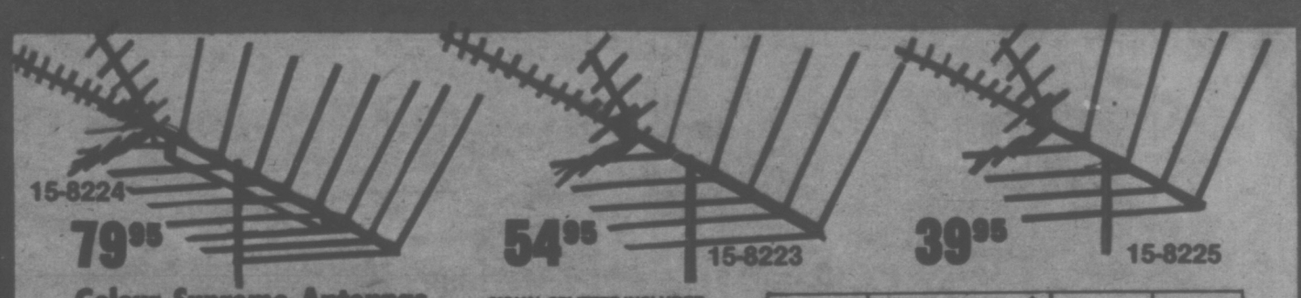

15-8224
79.95

15-8223
54.95

15-8225
39.95

Colour Supreme Antennas

- 60° Swept-Design VHF Elements in Triangular Alignment Aid Signal Pickup and Transfer
- Golden Finish fights corrosion and rust
- Pre-Assembled

SIGNAL SPLITTER INCLUDED

Separates VHF-UHF-FM
Only One Downlead Required

Cat. No.	Range in Miles* VHF	UHF	FM	Boom Length	No. of Elem.
15-8225	90	70	70	80"	25
15-8223	110	90	90	100"	30
15-8224	160	100	100	140"	40

Radio Shack

Prices shown, available at Radio Shack stores and are the maximum at *Authorized Sales Centres Dealers

TH A RADIO SHACK ARCHER ANTENNA

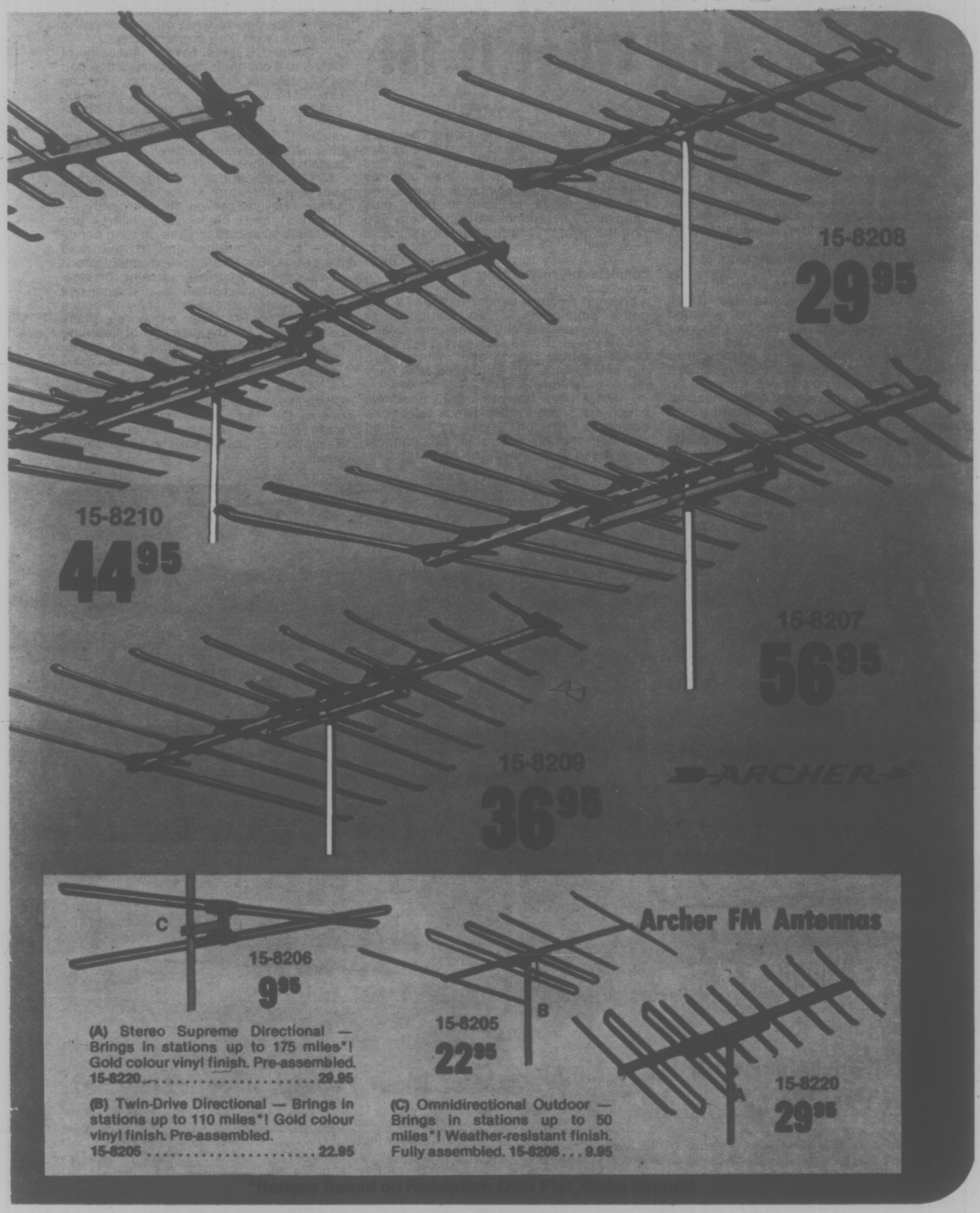

(A) Stereo Supreme Directional — Brings in stations up to 175 miles*! Gold colour vinyl finish. Pre-assembled. 15-8220 ..... 29.95

(B) Twin-Drive Directional — Brings in stations up to 110 miles*! Gold colour vinyl finish. Pre-assembled. 15-8205 ..... 22.95

(C) Omnidirectional Outdoor — Brings in stations up to 50 miles*! Weather-resistant finish. Fully assembled. 15-8206 ... 9.95

*Ranges Based on Reception Over Flat, Open Terrain

CB — Citizens Band And What It Is!

CB is a low-cost, short-range, two-way radio system which any Canadian citizen 16 years or older is eligible to use. All you need is a licence and they're not very hard to get. You can obtain a simple "licence application form" from any Radio Shack store, fill it in and mail to the Department of Communications (DOC) along with a $13.50 check or money order. It takes about six weeks to get your licence and there's no test to take!

The CB radio is called a transceiver because it consists of a receiver and a transmitter combined in one package. In addition to the transceiver, you'll need an antenna and cable for connecting the antenna to the transceiver. The antenna is very important because it directly affects the quality of CB reception or transmission.

CB's are not all the same. There are many different kinds to fit many different types of applications. But don't let this bother you. Radio Shack has a large selection of transceivers, antennas and CB accessories to choose from plus "knowing" personnel who can help you find the right unit to fit your needs. We've been selling Realistic CB for 16 years!

CB is easy to operate. A transceiver consists of three basic controls — a volume on/off switch like your car radio, a channel selector similar to your TV set, and a "squelch" which you can adjust to keep the speaker quiet when no callers are on the air. Some sets have a few additional controls, lights and meters. But, our salespeople can show you how easy it is to use them.

Most CB's operate on 23 channels which are shared much like a telephone party-line. No one has an assigned channel, though a couple of channels have been authorized for specific use. For instance, Channel 9 is reserved for emergency use only and Channel 11 is used to make contact with another CB'er where they decide what other channel to use to carry on their conversation.

Some CB sets have a capacity of only 3 to 6 channels, and come with a pair of crystals for one channel, but you can expand their channel range by purchasing additional crystals from any Radio Shack store. Each crystal will give you a specific channel, so you must decide which channels you want before you buy and install additional crystals.

CB applications are virtually unlimited! But here are a few specific uses where they've proven to be handy — Truckers and highway travelers use channels 10 and 19 to pass on road conditions to one another and to give road directions. Boaters and fishermen use it to report on waterway, fishing or weather conditions. Small businesses use it to dispatch trucks and for warehouse inventory control. And, of course, many use it simply for the pleasure of listening in on the many interesting and sometimes unusual conversations between other CB'ers.

There are many, many more uses for CB than are listed here. So, just stop into one of the Radio Shack stores near you and let us put you "on the air" with a Realistic CB that'll satisfy all your CB needs.

21-153

The "New Look" 23-Channel Mobile CB

- Realistic TRC-56 — All crystals included for all channels
- Noise Blanker and ANL
- Positive or Negative Ground

229.95

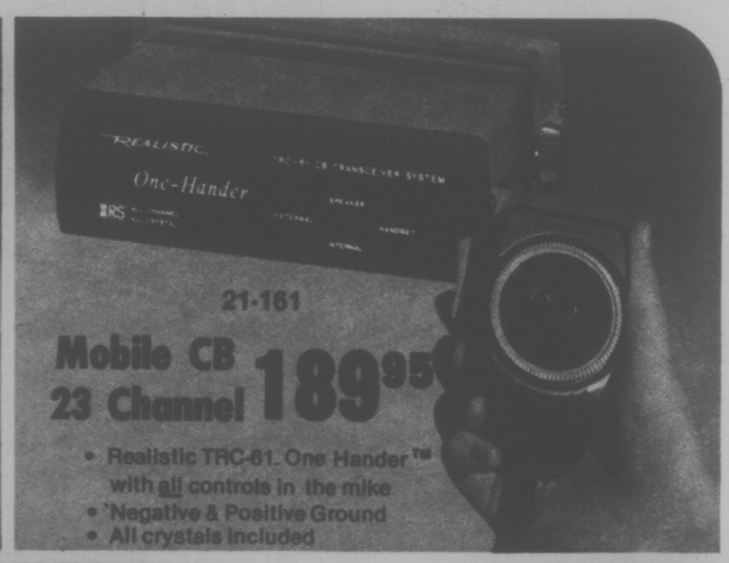

21-161

Mobile CB 23 Channel 189.95

- Realistic TRC-61. One Hander™ with all controls in the mike
- Negative & Positive Ground
- All crystals included

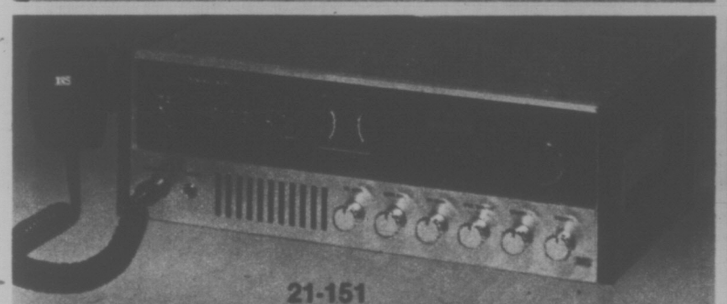

21-151

AM Transceiver with Everything 23-Channel Base/Mobile CB

- Realistic TRC-55 — All crystals included for all channels
- Automatic Modulation Gain Circuit
- Negative Ground, Power Cables

289.95

21-143

Our Most Popular Base/Mobile Set

- Realistic TRC-30A — All crystals included
- Features — RF Output, S/RF meter, Range-Boost, ANL, AC/DC power cords

199.95

We accept Chargex or Master Charge at most Radio Shack Stores ... or terms arranged

Radio Shack

Spring Splash

SAVE $30

12-1813

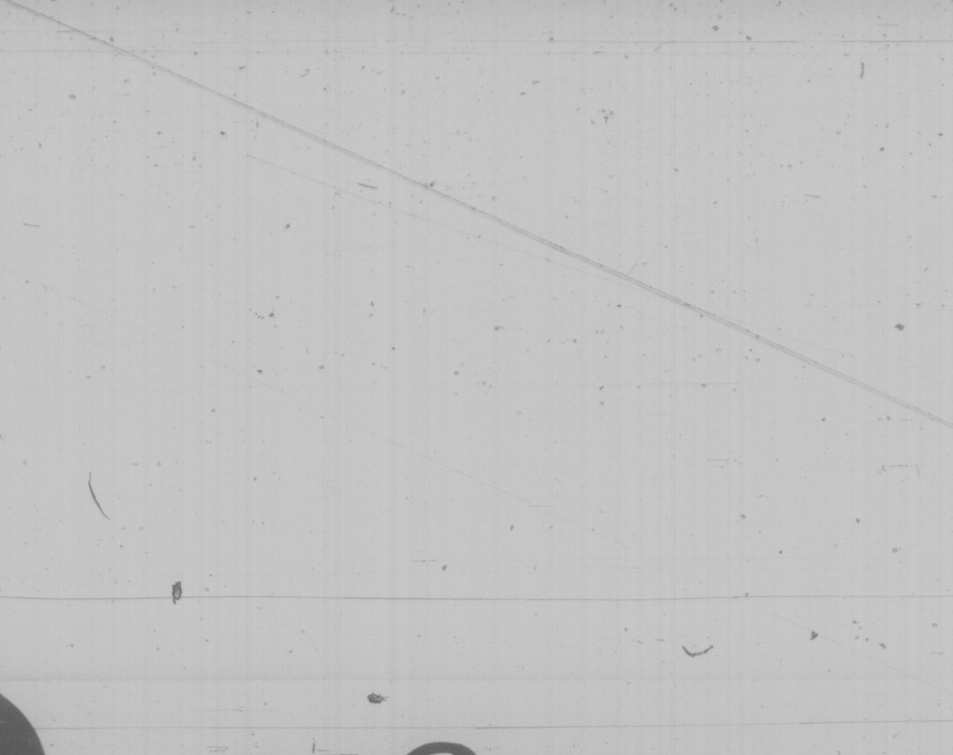

Cassette Player

- Auto Reverse — The player stops, reverses, then plays the other side
- Thumbwheel volume, balance, tone controls
- Under-dash mounting

Reg. 129.95

12-2024

Stereo-8 Player — Built-In Quatravox

- Add two more speakers for 4-channel effect
- Thumbwheel controls, pushbutton program change, headphone jack
- Under-dash mounting

89.95

12-1835

8-Track Player With AM/FM Stereo

- Tape Program Select/Repeat Button
- Cartridge Eject Button
- FM Local/Distance Switch
- Adjustable — Fits in dash, or under dash mounting

159.95

12-1816

Mini Size Cassette Player

- Ideal for compact and sub-compact cars
- Sliding volume, balance and tone controls, locking fast forward

59.95

12-1819

Compact 8-Track Tape Player

- Features — Top mounted thumbwheel volume, tone and balance controls and automatic or manual program change.
- Under-dash mounting in compacts

64.95

WESTERN REGION STORES AND AUTHORIZED DEALERS

ALBERTA

BANFF (Dealer*)
— Rundle Photographic Ltd.
BONNYVILLE (Dealer*)
— L & P Radio Electric Service Ltd.
BROOKS (Dealer*)
— Double "D"
CALGARY
— Calgary Market Mall
— 4108 MacLeod Trail S.E.
— Northland Village Shopping Ctre
— Palliser Square Mall
— Southcentre
— 117-17th Ave. N.E.
— 1506-4th St. S.W.
— 4202-17th Ave. S.E.
— 1619-37th St. S.W.
CAMROSE (Dealer*)
— Kjelland Electronic Ltd.
CORONATION (Dealer*)
— Dobson's TV, Radio & Jewellery
DRUMHELLER (Dealer*)
— Morse's Television
EDMONTON
— Circle Square Mall
— 10424 Jasper Ave.
— Kingsway Garden Mall
— Lendrum Shopping Centre
— Meadowlark Park Shopping Centre
— Ottewell Shopping Plaza
— 15740 Stony Plain Rd.
— 10364-82nd Ave.
— 12843-97th St.
— 10168-100A St.
EDSON (Dealer*)
— Edson Sight & Sound Ltd.
FALHER (Dealer*)
— McLeans T.V. Centre Ltd.
GRANDE PRAIRIE
— Towne Centre Mall
HANNA (Dealer*)
— Technics Colour & Sound
HIGH PRAIRIE (Dealer*)
— McLeans T.V. Centre Ltd.
HINTON, (Dealer*)
— Hinton Music Stop
JASPER (Dealer*)
— Music Mountain
LETHBRIDGE
— 327-5th St. S.
LLOYDMINSTER (Dealer*)
— Lloydminster Electronics Ltd.
MEDICINE HAT
— Southview Mall
OLDS (Dealer*)
— Bird Electronics Ltd.
PEACE RIVER (Dealer*)
— North Peace Electronics
PONOKA (Dealer*)
— LeClaire TV Centre Ltd.
RED DEER
— Parkland Mall
RIMBEY (Dealer*)
— Roy's TV Service Ltd.
ROCKY MOUNTAIN HOUSE (Dealer*)
— S & D Television Ltd.
SLAVE LAKE (Dealer*)
— McLeans T.V. Centre Ltd.
STETTLER (Dealer*)
— Luke's T.V. & Radio Sales & Service Ltd.
TABER (Dealer*)
— Taber Electronics
VEGREVILLE (Dealer*)
— Pleasant Electric
VULCAN (Dealer*)
— Vulcan Hardware Ltd.
WAINWRIGHT (Dealer*)
— Iverson Electric Ltd.
WETASKIWIN (Dealer*)
— Dan's T.V. & Stereo

BRITISH COLUMBIA

ABBOTSFORD
— 32883 South Fraser Way
ALDERGROVE (Dealer*)
— Bayside Sound (1975) Ltd.
BURNS LAKE (Dealer*)
— Valley Electronics
CAMPBELL RIVER (Dealer*)
— Family Music Centre Ltd.
CHILLIWACK
— Southgate Shopping Centre
CLOVERDALE (Dealer*)
— Tachall Electronics
COURTENAY (Dealer*)
— Selectronic Sales Ltd.
CRANBROOK
— 801 Baker St.
CRESTON (Dealer*)
— Taks Stores Ltd.
DUNCAN
— Duncan Mall
FERNIE (Dealer*)
— Taks Stores Ltd.
FORT ST. JOHN (Dealer*)
— Pentronic Communications
GOLDEN (Dealer*)
— Taks Home Furnishers Ltd.
HOPE (Dealer*)
— Staley Furniture
HOUSTON (Dealer*)
— Valley Electronics
KAMLOOPS
— 441 Seymour St.
— Fortune Shopping Centre
KELOWNA
— Northgate Plaza
KITIMAT (Dealer*)
— Kitimat Sight and Sound
LANGLEY
— 101-20538 Fraser Way Hwy.
MERRITT (Dealer*)
— M.S.T.V. Sales & Service
NANAIMO
— Northbrook Mall
NELSON (Dealer*)
— Gene's T.V. Ltd.
PENTICTON
— 209 Main St.
PORT ALBERNI
— 4736 Johnston Rd.
PORT HARDY (Dealer*)
— D. Good's Electronics (1975) Ltd.
PORT McNEILL (Dealer*)
— D. Soundcom Electronics Ltd.
POWELL RIVER
— Glacier Plaza
PRINCE GEORGE
— Pine Centre Shopping Centre
— 1669 Victoria St.
PRINCE RUPERT
— Pride O'The North
PRINCETON (Dealer*)
— Elgered T.V. Sales & Service Ltd.
QUESNEL (Dealer*)
— Spencer-Dickie Drugs Ltd.
REVELSTOKE (Dealer*)
— Da Pa Hardware Ltd.
SIDNEY (Dealer*)
— J. & E. Sound-in-The-Round
SMITHERS (Dealer*)
— Collingwood Sales Ltd.
TERRACE (Dealer*)
— Totem T.V. Centre Ltd.
TRAIL (Dealer*)
— Charlie O'Shea's Audio Showrm
TSAWWASSEN (Dealer*)
— Brighouse T.V.
VERNON
— 3204-32nd Ave.
VICTORIA
— 737 Goldstream Ave.
— Mayfair Shopping Centre
— University Heights Shopping Centre
— 609 Yates St.
WHITE ROCK
— 15248 Russell Ave.
WILLIAMS LAKE (Dealer*)
— C.P. TV & Electronics
100 MILE HOUSE (Dealer*)
— Spencer-Dickie Drugs Ltd.

METROPOLITAN VANCOUVER

BURNABY
— Kensington Plaza Shopping Centre
— 4607 Kingsway
— 3999 Phillips Ave.
COQUITLAM
— Caribou Shopping Centre
DELTA
— Delta Shoppers Mall
MAPLE RIDGE
— Maple Ridge Mall
NEW WESTMINSTER
— 354 Columbia St. W.
NORTH VANCOUVER
— 716 Westview Shopping Centre
— Westlynn Mall
PORT COQUITLAM
— Shaughnessy Mall
RICHMOND
— 612 Park Rd.
SURREY
— Guildford Town Centre
VANCOUVER
— 5540 Cambie St.
— Champlain Mall
— 854 Denman St.
— 2496 East Hastings St.
— Granville Mall
— Kingsgate Mall

MANITOBA

BRANDON
— 341-10th St.
CARMAN (Dealer*)
— Carman Radio & T.V. (1972)
DAUPHIN (Dealer*)
— Rob Roy Enterprises
KILLARNEY (Dealer*)
— Kerry Drugs
PILOT MOUND (Dealer*)
— Dickson's T.V.
PORTAGE LA PRAIRIE (Dealer*)
— Makarchuk's T.V. Service
STEINBACH (Dealer*)
— Rob Roy Enterprises
SWAN RIVER (Dealer*)
— Merv's Radio & T.V. Service
THE PAS (Dealer*)
— The Pas Camera & Music Ctre.
THOMPSON
— City Centre Mall
WINKLER (Dealer*)
— Walter's Electric Ltd.
WINNIPEG
— Beliveau Shopping Centre
— 407 Carlton St.
— Dominion Shopping Centre
— Garden City Shopping Centre
— 1391 Pembina Hwy.
— 1311 Portage Ave.
— 3380 Portage Ave.
— Saxon Village Shopping Centre

NORTHWEST TERRITORIES

YELLOWKNIFE (Dealer*)
— Home Electronics

SASKATCHEWAN

CARLYLE (Dealer*)
— A. Begin T.V. Sales & Service
ESTEVAN (Dealer*)
— T & L Electronics
GRAVELBOURG (Dealer*)
— Gravelbourg TV & Refrigeration Ltd.
HUDSON BAY (Dealer*)
— Hood's Sports Centre
HUMBOLDT (Dealer*)
— A-Line Furniture & Appliances Ltd.
KINDERSLEY (Dealer*)
— Kindersley Hobbe Shoppe Ltd.
KIPLING (Dealer*)
— Toth's Radio & T.V.
MAPLE CREEK (Dealer*)
— Sid's Radio & TV
MEADOW LAKE (Dealer*)
— Music & Book Store
MELFORT (Dealer*)
— Burk's Business Machines Ltd.
MOOSE JAW
— 29 High St. W.
NIPAWIN (Dealer*)
— Steri's Trading Post Ltd.
NORTH BATTLEFORD (Dealer*)
— Sound City Ltd.
OUTLOOK (Dealer*)
— Outlook Sound Centre
PRINCE ALBERT
— South Hill Shoppers Mall
REGINA
— 1633 Broad St.
ROSETOWN (Dealer*)
— Leisure Land Hobby Craft
SASKATOON
— Confederation Park Plaza
— Cumberland Square Shopping Centre
— 129-2nd Ave. N.
SWIFT CURRENT (Dealer*)
— Ivy's Auto Accessories Ltd.
WEYBURN (Dealer*)
— Tollefson's Radio & T.V.
WYNYARD (Dealer*)
— Ron's Radio & T.V.
YORKTON (Dealer*)
— E.M. Kotyk Holdings Ltd.

YUKON

WHITEHORSE (Dealer*)
— Haugen's Ltd.

*Authorized Sales Centres are not obligated to stock, but can obtain the full Radio Shack product line — prices shown are maximum.

SAVE $10

Micronta Electronic Ignition System

- *40,000 VOLTS TO THE SPARK PLUGS!*
- *ASSEMBLED AND READY TO USE!*

49.95 Reg. 59.95

Capacitive Discharge system in a fully assembled unit — not a kit. Easy to install with complete instructions supplied. For all 4-6-8 cylinder negative ground automotive engines.

THE HIGH PERFORMANCE WAY TO SAVE ON GAS AND MAINTENANCE!

PERFORMANCE

- Higher voltage, longer spark duration, with less current means BETTER COLD STARTS.
- Medium duration, clean, high voltage pulse means SMOOTHER IDLE, SMOOTHER ACCELERATION.
- Higher voltage maintained at higher engine speeds means BETTER HIGH SPEED PERFORMANCE.

ECONOMY

- Spark plugs and points last 4 to 5 times longer
- Higher voltage at highway speeds means no high miss — USE LESS GAS!
- Fires fouled or eroded plugs at any speed
- Stays "in tune" longer — USE LESS GAS!